

# Inspection Photos

API: 073-06735

Operator: MURFIN DRILLING COMPANY

Inspection Date: 1/14/2026

County: LINCOLN



## Inspection Photos



**Photo 1.** Facing north along the former access road. A two track road is still visible.



## Inspection Photos



**Photo 2.** Facing north along the former access road. A two track road is still visible.



## Inspection Photos



**Photo 3.** Facing northwest along the access road. The fence remains around the location.



## Inspection Photos



**Photo 4.** Facing northwest at the location. This area along the berm has not revegetated.



## Inspection Photos



**Photo 5.** Facing east at the location. The perennial vegetation along the eastern side appears to be well established.



## Inspection Photos



**Photo 6.** Facing southeast at the location. The area along the berm has not revegetated.



## Inspection Photos



**Photo 7.** Facing southeast at the west side of the location. This area along the berm has not revegetated.



## Inspection Photos

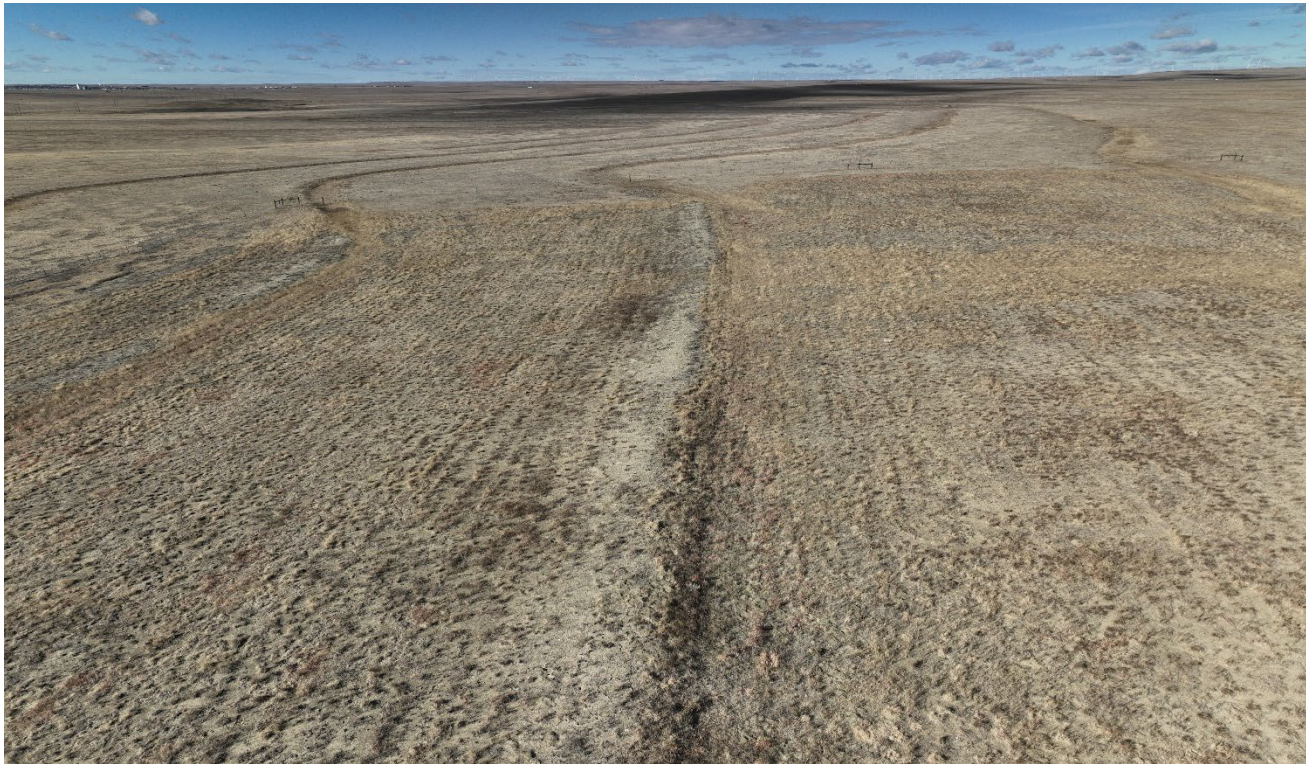

**Photo 8.** Drone aerial photo facing northwest overlooking the location.



## Inspection Photos

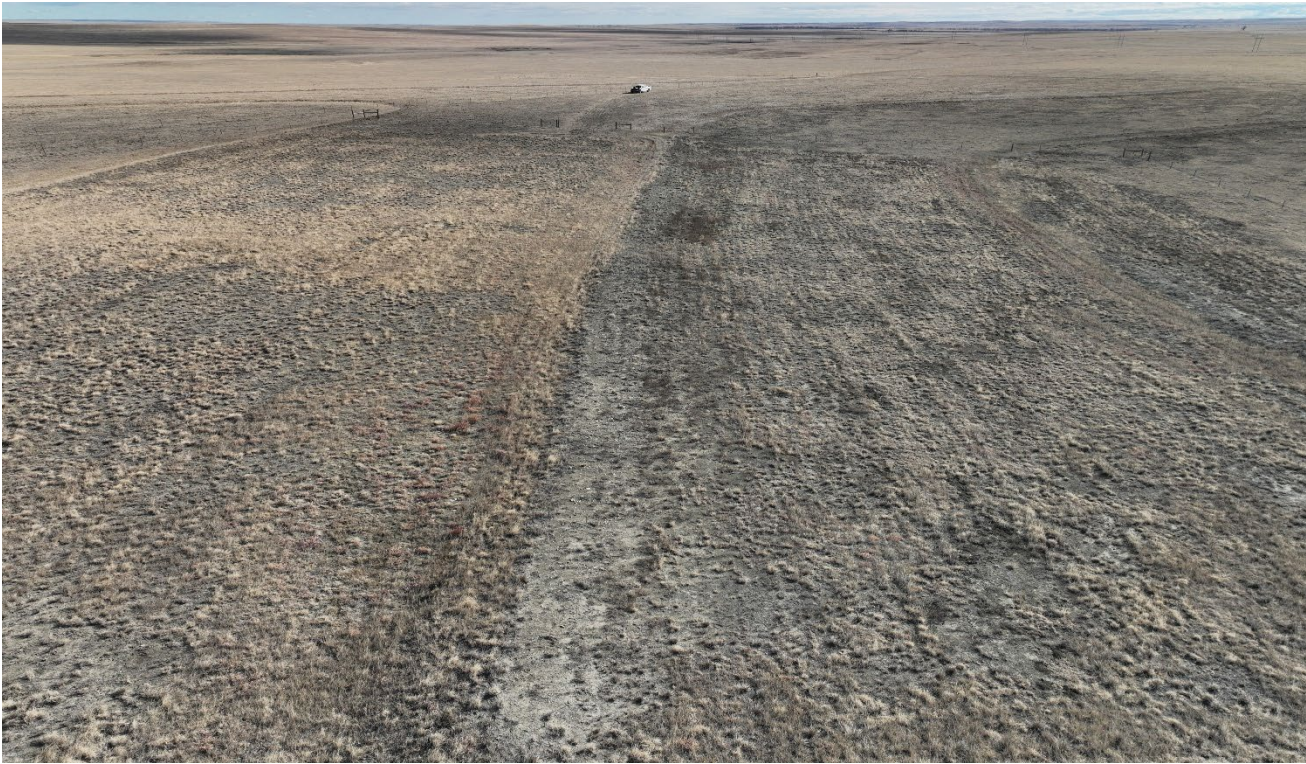

**Photo 9.** Drone aerial photo facing southwest overlooking the location.



## Inspection Photos



**Photo 10.** West side of the location facing southeast. There are areas along the western side that have not revegetated to reference area levels.



**COLORADO**  
Energy & Carbon Management  
Commission

Department of Natural Resources

## Inspection Photos



**Photo 11.** Drone aerial photo facing northwest toward the surrounding reference area.



**COLORADO**  
Energy & Carbon Management  
Commission

Department of Natural Resources