

**BODACIOUS STATE F33-10 PAD  
HAUL ROUTE MAP**

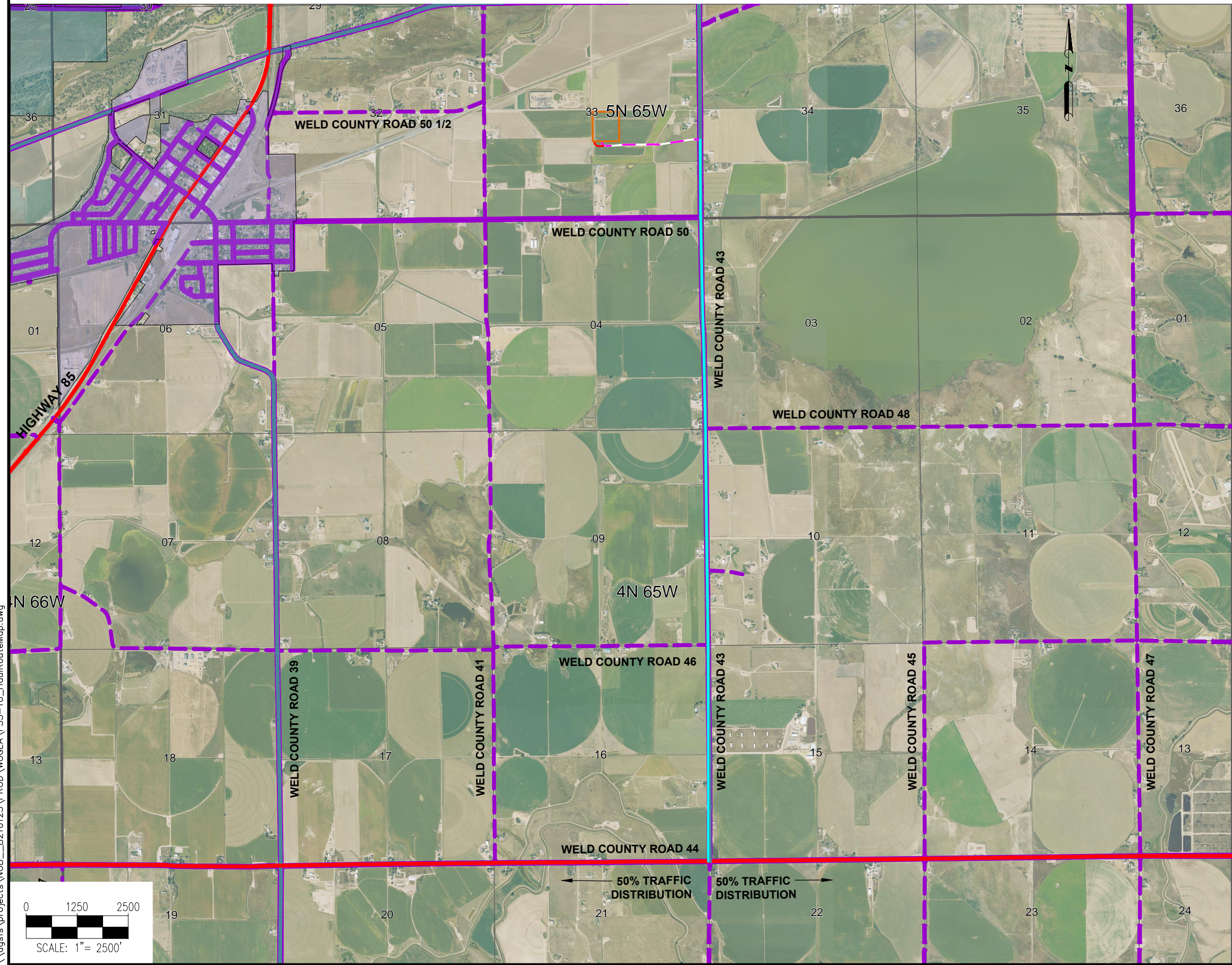

**LEGEND:**

- SECTION LINE
- TOWNSHIP LINE
- - - PROPOSED ACCESS ROAD
- - - PROPOSED TEMPORARY ACCESS ROAD
- HAUL ROUTE
- LOCAL ROAD - PAVED
- LOCAL ROAD - GRAVEL
- COLLECTOR ROAD
- ARTERIAL ROAD OR HIGHWAY
- OIL AND GAS LOCATION
- MUNICIPAL AREA (TOWN OF LA SALLE)
- MUNICIPAL AREA (TOWN OF EVANS)

**NOTES:**

- THE HAUL ROUTE PASSES NO LOCAL TOWNS, SCHOOL FACILITIES, FUTURE SCHOOL FACILITIES, AND/OR CHILD CARE CENTERS.

**DATA SOURCE:**  
 AERIAL IMAGERY: NAIP 2023  
 PLSS DATA: BLM  
 PUBLIC ROADS: CDOT  
 FUNCTIONAL CLASSIFICATION: WELD COUNTY

PUBLICLY AVAILABLE DATA SOURCES HAVE NOT BEEN INDEPENDENTLY VERIFIED BY ASCENT.

**DISCLAIMER:**  
 THIS PLOT DOES NOT REPRESENT A MONUMENTED LAND SURVEY AND SHOULD NOT BE RELIED UPON TO DETERMINE BOUNDARY LINES, PROPERTY OWNERSHIP OR OTHER PROPERTY INTERESTS. PARCEL LINES, IF DEPICTED HAVE NOT BEEN FIELD VERIFIED AND MAY BE BASED UPON PUBLICLY AVAILABLE DATA THAT ALSO HAS NOT BEEN INDEPENDENTLY VERIFIED.

ASCENT GEOMATICS SOLUTIONS  
 8620 WOLFF COURT  
 WESTMINSTER, CO 80031  
 (303) 928-7128

PREPARED FOR:

NOBLE ENERGY, INC.  
 1099 18TH STREET, STE 1500  
 DENVER, CO 80202  
 (303)228-4000

SHEET NAME:	
HAUL ROUTE MAP	
SURFACE LOCATION	
NW 1/4 SE 1/4 SECTION 33	
T5N, R65W, 6TH P.M.	
WELD COUNTY, COLORADO	

REV.	REVISION DESCRIPTION	BY	DATE
0	ISSUED FOR REVIEW	DM	07/25/24
1	ISSUED FOR PERMIT	DM	08/10/25

DRAWING DATE: 07/25/24

DRAFTED BY: DM

SHEET NO. 01 OF 01

\\gsgs\projects\NOB...B210125\PROD\WOGLA\F33-10\_HaulRouteMap.dwg