

**COMPRESSOR PIT
DECOMMISSIONING AND
REMEDIAL EXCAVATION
REPORT**

KODAK NORTH FD PAD 28-002HN

ECMC SPILL TRACKING # 491756

ECMC REMEDIATION # 40221



PDC ENERGY

1099 18th Street
Suite 1500
Denver, CO 80202

Prepared by:



4725 Independence Street
Wheat Ridge, CO 80033

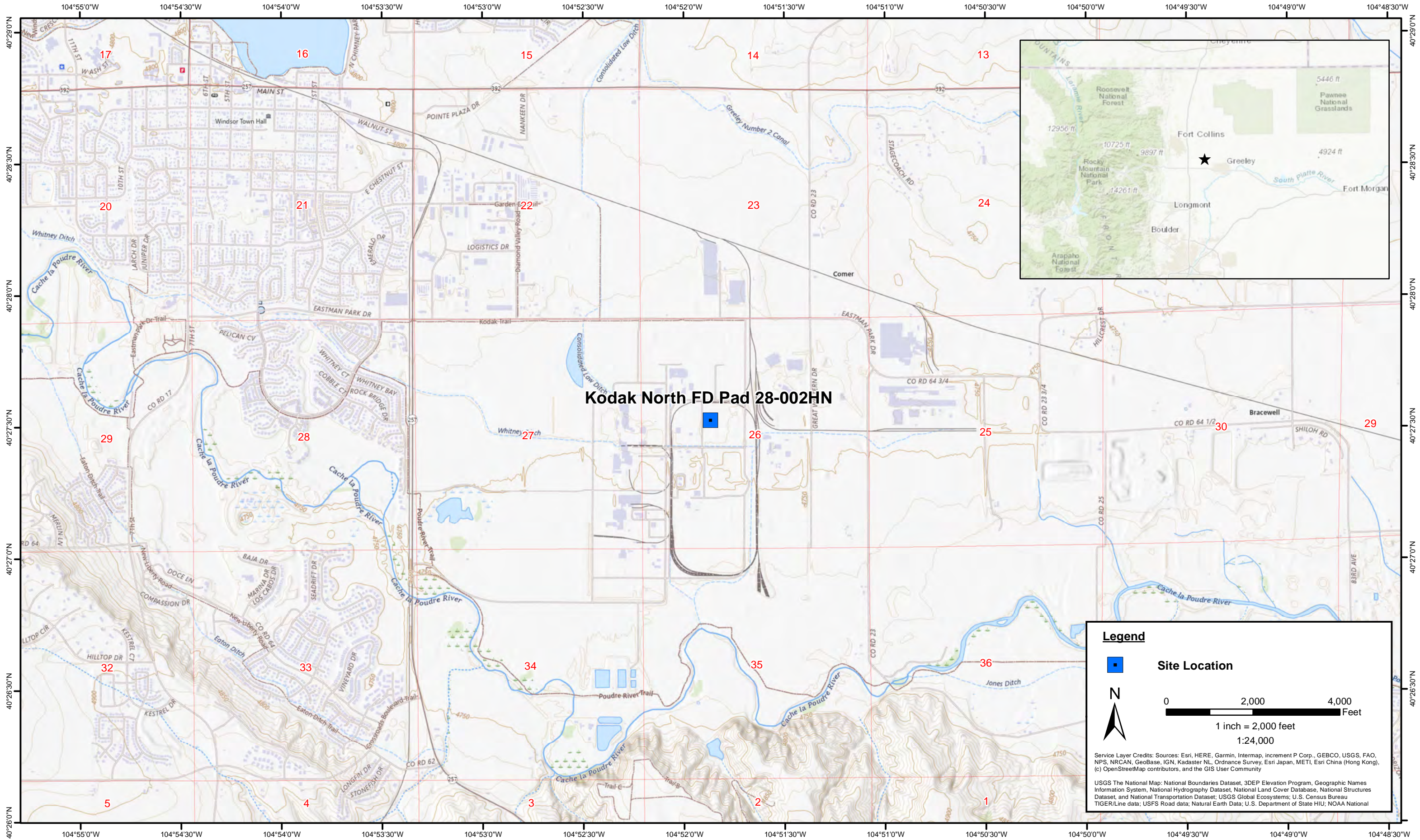

DATE: October 2025
 DESIGNED BY: B. Nelson
 DRAWN BY: L. Reed



Tasman, Inc.
 4725 Independence St.
 Wheat Ridge, CO 80033

PDC Energy, Inc - 69175 - DJ Basin
Kodak North FD Pad 28-002HN
 SENW, Section 26, Township 6 North, Range 67 West
 Weld County, Colorado

Site Location Map

Figure
 1



Legend

- Soil Sample Location – Field Screen (Collected via Trimble GPS)
- Soil Sample Location – RSSL Exceedance (Collected via Trimble GPS)
- Excavation Extent (Collected via Trimble GPS)

Notes

- 1) All locations are approximate unless otherwise noted.
- 2) Buried infrastructure has been spatially projected.
- 3) Color coded sample exceedances are in reference to ECOM Table 915-1 Organic Compounds in Soil.

GPS – Global Positioning System
 mg/kg – Milligrams per kilogram
 PID – Photoionization Detector
 ppm – Parts per million
 RSSLs – Residential Soil Screening Levels

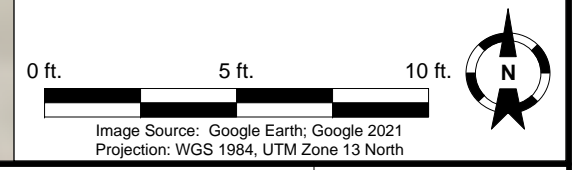

DATE:	October 6, 2025
DESIGNED BY:	J. Whritenour
DRAWN BY:	E.Hossink



Tasman, Inc.
 4725 Independence Street
 Wheat Ridge, CO 80033

PDC Energy, Inc – 69175 – DJ Basin
Kodak North FD Pad 28-002HN
 SENW, Section 26, Township 6 North, Range 67 West
 Weld County, Colorado

**SOIL SAMPLE
 LOCATION MAP
 (COMPRESSOR)**

**FIGURE
 2**



Legend

- Soil Sample Location – Lab Analyzed (Collected via Trimble GPS)
- Soil Sample Location – RSSL Exceedance (Collected via Trimble GPS)
- Excavation Extent (Collected via Trimble GPS)
- Deep Excavation Extent (10/21/2025) (Collected via Trimble GPS)

Notes

- 1) All locations are approximate unless otherwise noted.
- 2) Buried infrastructure has been spatially projected.
- 3) Color coded sample exceedances are in reference to ECMC Table 915-1 Organic Compounds in Soil.

GPS – Global Positioning System
 mg/kg – Milligrams per kilogram
 PID – Photoionization Detector
 ppm – Parts per million
 RSSLs – Residential Soil Screening Levels

0 ft. 5 ft. 10 ft.

Image Source: Google Earth; Google 2021
 Projection: WGS 1984, UTM Zone 13 North

DATE: November 12, 2025

DESIGNED BY: J. Whritenour

DRAWN BY: M. Reynolds

Tasman, Inc.
 4725 Independence Street
 Wheat Ridge, CO 80033

PDC Energy, Inc – 69175 – DJ Basin
Kodak North FD Pad 28-002HN
 SENW, Section 26, Township 6 North, Range 67 West
 Weld County, Colorado

**SOIL SAMPLE
 LOCATION MAP
 (COMPRESSOR)**

**FIGURE
 3**

TABLE 1
FIELD DATA SUMMARY TABLE
PDC ENERGY, INC. - 69175
KODAK NORTH FD PAD 28-002HN, WELD COUNTY, COLORADO
REM # 40221



Sample ID	Sample Date	Depth (ft. bgs)	GPS Data ¹ Latitude/Longitude		PDOP Value	VOC Concentration ² (ppm)
<i>4Q25 Initial Decommissioning</i>						
SS01@5'	10/03/2025	5	40.458742	-104.864433	0.9	4.2
SS02@5'	10/03/2025	5	40.458735	-104.864422	0.9	3.3
SS03@5'	10/03/2025	5	40.458728	-104.864432	0.9	7.9
SS04@5'	10/03/2025	5	40.458735	-104.864443	0.8	2.1
FS01@7'	10/03/2025	7	40.458735	-104.864433	0.8	10.8
<i>4Q25 Remedial Excavation</i>						
SS05@7'	10/21/2025	7	40.458741	-104.864438	1.3	0.2
SS06@7'	10/21/2025	7	40.458736	-104.864428	1.3	1.0
SS07@7'	10/21/2025	7	40.458731	-104.864435	1.1	1.9
SS08@7'	10/21/2025	7	40.458736	-104.864445	1.1	0.9
FS02@9'	10/21/2025	9	40.458735	-104.864433	0.8	0.5
SS09@7'	11/03/2025	7	40.458743	-104.864434	1.1	0.1
SS10@7'	11/03/2025	7	40.458732	-104.864417	NC	0.2
SS11@9'	11/03/2025	9	40.458739	-104.864425	0.9	0.0

Notes:

1. Global Positioning System (GPS) data is provided in decimal degrees using North American Datum (NAD) 83 UTM Zone 13 North.

2. Volatile organic compound (VOC) concentrations are measured in the field using a photoionization detector (PID).

PDOP = Position Dilution of Precision

ppm = Parts per million

ft. = Feet

bgs = Below ground surface

NC = Not collected

Source material characterization sample, excavated and transported off site for disposal.

Material excavated and transported off site for disposal.

TABLE 2
SUMMARY OF VOLATILE ORGANIC SOIL CHEMISTRY DATA
PDC ENERGY, INC. - 69175
KODAK NORTH FD PAD 28-002HN, WELD COUNTY, COLORADO
REM # 40221



Sample ID	Sample Date	Depth (ft. bgs)	Benzene (mg/kg)	Toluene (mg/kg)	Ethyl-Benzene (mg/kg)	Xylenes (mg/kg)	1,2,4-Trimethyl-Benzene (mg/kg)	1,3,5-Trimethyl-Benzene (mg/kg)	Naphthalene (mg/kg)	TPH (mg/kg)	TPH GRO (mg/kg)	TPH DRO (mg/kg)	TPH ORO (mg/kg)
ECMC Table 915-1 Limits (Residential SSL)			1.2	490	5.8	58	30	27	2	500	500**		
ECMC Table 915-1 Limits (Protection of Groundwater SSL)			0.0026	0.69	0.78	9.9	0.0081	0.0087	0.0038	500	500**		
<i>4Q25 Initial Decommissioning</i>													
FS01@7'	10/03/2025	7	<0.0010	<0.0021	<0.0021	0.0112	0.0102	0.0387	<0.020	10,300	0.733	1,010	9,290
<i>4Q25 Remedial Excavation</i>													
SS05@7'	10/21/2025	7	<0.0011	<0.0021	<0.0021	<0.0021	<0.0021	<0.0021	<0.0020	3,500	<0.21	380	3,120
SS06@7'	10/21/2025	7	<0.0011	<0.0022	<0.0022	0.0226	0.0052	0.0052	0.0022	2,778	<0.22	268	2,510
SS07@7'	10/21/2025	7	<0.0012	<0.0024	<0.0024	0.0024	<0.0024	<0.0024	<0.0023	120.42	<0.24	7.42	113
SS08@7'	10/21/2025	7	<0.0010	<0.0021	<0.0021	<0.0021	<0.0021	<0.0021	<0.0020	6.98	<0.21	<4.2	6.98
FS02@9'	10/21/2025	9	<0.0012	<0.0024	<0.0024	<0.0024	<0.0024	<0.0024	<0.0023	12.6	<0.24	<4.5	12.6
SS09@7'	11/03/2025	7	<0.0012	<0.0024	<0.0024	<0.0024	<0.0024	<0.0024	<0.0024	<7.1	<0.24	<4.7	<7.1
SS10@7'	11/03/2025	7	<0.0011	<0.0022	<0.0022	<0.0022	<0.0022	<0.0022	<0.0023	<6.6	<0.22	<4.4	<6.6
SS11@9'	11/03/2025	9	<0.0011	<0.0022	<0.0022	<0.0022	<0.0022	<0.0022	<0.0022	<6.4	<0.22	<4.2	<6.4

Notes:

- 1. Bold** values exceed the ECMC Table 915-1 limit(s).
- Red & blue highlighted soil analytical values indicate an exceedance of the referenced soil screening level (SSL).
- ** Summation of GRO+DRO+ORO must be less than 500 mg/kg.

ECMC = Energy and Carbon Management Commission

(<) = Analytical result is less than the indicated laboratory reporting limit.

TPH-GRO = Total petroleum hydrocarbons - gasoline range organics

TPH-DRO = Total petroleum hydrocarbons - diesel range organics

TPH-ORO = Total petroleum hydrocarbons - oil range organics

mg/kg = Milligrams per kilogram

ft. = Feet

bgs = Below ground surface

Source material characterization sample, excavated and transported off site for disposal.

Material excavated and transported off site for disposal.

TABLE 3
SUMMARY OF POLYCYCLIC AROMATIC HYDROCARBON SOIL CHEMISTRY DATA
PDC ENERGY, INC. - 69175
KODAK NORTH FD PAD 28-002HN, WELD COUNTY, COLORADO
REM # 40221



Sample ID	Sample Date	Depth (ft. bgs)	Acenaphthene (mg/kg)	Anthracene (mg/kg)	Benzo (a) Anthracene (mg/kg)	Benzo (a) Pyrene (mg/kg)	Benzo (b) Fluoranthene (mg/kg)	Benzo (k) Fluoranthene (mg/kg)	Chrysene (mg/kg)	Dibenzo (a,h) Anthracene (mg/kg)	Fluoranthene (mg/kg)	Fluorene (mg/kg)	Indeno (1,2,3-cd) Pyrene (mg/kg)	Pyrene (mg/kg)	1-Methyl-Naphthalene (mg/kg)	2-Methyl-Naphthalene (mg/kg)
ECMC Table 915-1 Limits (Residential SSL)			360	1800	1.1	0.11	1.1	11	110	0.11	240	240	1.1	180	18	24
ECMC Table 915-1 Limits (Protection of Groundwater SSL)			0.55	5.8	0.011	0.24	0.3	2.9	9	0.096	8.9	0.54	0.98	1.3	0.006	0.019
<i>4Q25 Initial Decommissioning</i>																
FS01@7'	10/03/2025	7	<0.040	<0.040	<0.050*	<0.040	<0.040	<0.040	<0.040	<0.040	<0.040	<0.040	<0.040	<0.040	<0.040*	<0.040*
<i>4Q25 Remedial Excavation</i>																
SS05@7'	10/21/2025	7	<0.0040	<0.0040	<0.50*	<0.40*	<0.40*	<0.40	<0.40	<0.40*	<0.0040	<0.0040	<0.40*	<0.0040	<0.0040	<0.0040
SS06@7'	10/22/2025	7	<0.0042	<0.0042	<0.0052	<0.0042	<0.0042	<0.0042	<0.0042	<0.0042	<0.0042	<0.0042	<0.0042	<0.0042	0.0047	<0.0042
SS07@7'	10/23/2025	7	<0.0046	<0.0046	<0.0058	<0.0046	<0.0046	<0.0046	<0.0046	<0.0046	<0.0046	<0.0046	<0.0046	<0.0046	<0.0046	<0.0046
SS08@7'	10/24/2025	7	<0.0040	<0.0040	<0.0050	<0.0040	<0.0040	<0.0040	<0.0040	<0.0040	<0.0040	<0.0040	<0.0040	<0.0040	<0.0040	<0.0040
FS02@9'	10/25/2025	9	<0.0046	<0.0046	<0.0058	<0.0046	<0.0046	<0.0046	<0.0046	<0.0046	<0.0046	<0.0046	<0.0046	<0.0046	<0.0046	<0.0046
SS09@7'	11/03/2025	7	<0.0048	<0.0048	<0.0060	<0.0048	<0.0048	<0.0048	<0.0048	<0.0048	<0.0048	<0.0048	<0.0048	<0.0048	<0.0048	<0.0048
SS10@7'	11/03/2025	7	<0.0045	<0.0045	<0.0056	<0.0045	<0.0045	<0.0045	<0.0045	<0.0045	<0.0045	<0.0045	<0.0045	<0.0045	<0.0045	<0.0045
SS11@9'	11/03/2025	9	<0.0043	<0.0043	<0.0054	<0.0043	<0.0043	<0.0043	<0.0043	<0.0043	<0.0043	<0.0043	<0.0043	<0.0043	<0.0043	<0.0043

Notes:

1. **Bold** values exceed the ECMC Table 915-1 limit(s).
2. Red & blue highlighted soil analytical values indicate an exceedance of the referenced soil screening level (SSL).
3. * Indicates laboratory minimum detection limit in excess of SSL.

ECMC = Energy and Carbon Management Commission

(<) = Analytical result is less than the indicated laboratory reporting limit.

mg/kg = Milligrams per kilogram

ft. = Feet

bgs = Below ground surface

Source material characterization sample, excavated and transported off site for disposal.

Material excavated and transported off site for disposal.

TABLE 4
SUMMARY OF SOIL SUITABILITY FOR RECLAMATION
PDC ENERGY, INC. - 69175
KODAK NORTH FD PAD 28-002HN, WELD COUNTY, COLORADO
REM # 40221



Sample ID	Sample Date	Depth (ft. bgs)	pH (Standard Units)	EC (mmhos/cm)	SAR (Standard Units)	Boron (mg/L)
ECMC Table 915-1 Soil Suitability Limits			6 - 8.3	<4	<6	2
<i>4Q25 Initial Decommissioning</i>						
FS01@7'	10/03/2025	7	7.85	0.48	0.347	<0.50
<i>4Q25 Remedial Excavation</i>						
SS05@7'	10/21/2025	7	7.80	1.4	0.298	<0.50
SS06@7'	10/21/2025	7	7.86	0.60	0.943	<0.50
SS07@7'	10/21/2025	7	7.75	1.1	1.71	<0.50
SS08@7'	10/21/2025	7	8.03	0.44	0.540	<0.50
FS02@9'	10/21/2025	9	7.85	1.2	1.97	<0.50
SS09@7'	11/03/2025	7	7.90	1.1	1.40	<0.50
SS10@7'	11/03/2025	7	7.63	4.4	3.22	<0.50
SS11@9'	11/03/2025	9	7.64	3.5	2.20	<0.50

Notes:

1. **Bold** faced values exceed the ECMC Table 915-1 limit(s), but are within background concentrations.
2. **Bold** faced values exceed the ECMC Table 915-1 limit(s) and native background concentrations.
3. Brown highlighted soil analytical values indicate a regulatory exceedance.

ECMC = Energy and Carbon Management Commission

(<) = Analytical result is less than the indicated laboratory reporting limit.

mg/L = Milligrams per liter

ft. = Feet

bgs = Below ground surface

EC = Electrical conductivity

SAR = Sodium adsorption ratio

mmhos/cm = Millimohs per centimeter

Source material characterization sample, excavated and transported off site for disposal.

Material excavated and transported off site for disposal.

TABLE 5
SUMMARY OF METALS IN SOIL CHEMISTRY DATA
PDC ENERGY, INC. - 69175
KODAK NORTH FD PAD 28-002HN, WELD COUNTY, COLORADO
REM # 40221



Sample ID	Sample Date	Depth (ft. bgs)	Arsenic (mg/kg)	Barium (mg/kg)	Cadmium (mg/kg)	Chromium (VI) ⁶ (mg/kg)	Copper (mg/kg)	Lead (mg/kg)	Nickel (mg/kg)	Selenium (mg/kg)	Silver (mg/kg)	Zinc (mg/kg)
ECMC Table 915-1 Limits (Residential SSL)			0.68	15000	71	0.3	3100	400	1500	390	390	23000
ECMC Table 915-1 Limits (Protection of Groundwater SSL)			0.29	82	0.38	0.00067	46	14	26	0.26	0.8	370
<i>4Q25 Initial Decommissioning</i>												
FS01@7'	10/03/2025	7	2.5	96.5	<0.10	<0.43*	4.5	4.0	3.7	<0.20	<0.10	20.2
<i>4Q25 Remedial Excavation</i>												
SS05@7'	10/21/2025	7	3.9	147	0.11	<0.43*	7.4	5.6	9.2	<0.21	<0.10	23.1
SS06@7'	10/21/2025	7	3.5	76.5	<0.11	<0.45*	6.8	5.0	8.7	<0.22	<0.11	20.4
SS07@7'	10/21/2025	7	4.4	71.5	0.13	<0.47*	11.1	8.9	13.9	<0.20	<0.10	43.4
SS08@7'	10/21/2025	7	3.3	47.0	<0.11	0.60	6.9	5.2	8.8	<0.23	<0.11	20.8
FS02@9'	10/21/2025	9	4.4	133	0.35	<0.48*	11.9	10.4	15.1	<0.21	<0.11	44.3
SS09@7'	11/03/2025	7	4.6	164	0.18	<0.50*	8.6	7.1	11.0	<0.26	<0.13	35.0
SS10@7'	11/03/2025	7	4.7	194	0.13	<0.46*	10.2	6.3	11.7	0.28	<0.12	26.5
SS11@9'	11/03/2025	9	3.9	88.9	0.13	<0.47*	7.9	6.4	9.3	<0.21	<0.11	26.7

Notes:

- 1. Bold** faced values exceed the ECMC Table 915-1 limit(s), but are within 1.25x background concentrations.
- Red** faced values exceed the ECMC Table 915-1 limit(s) and native background concentrations.
- Red & blue highlighted soil analytical values indicate an exceedance of the referenced soil screening level (SSL).
- Reporting limit used for 1.25 multiplier when all background results for a specific metal are non-detect.
- * Indicates laboratory minimum detection limit in excess of SSL.
- Compound falls within the ECMC Table 915-1 footnote 9.

ECMC = Energy & Carbon Management Commission

(<) = Analytical result is less than the indicated laboratory reporting limit.

mg/kg = Milligrams per kilogram

ft. = Feet

bgs = Below ground surface

Source material characterization sample, excavated and transported off site for disposal.

Material excavated and transported off site for disposal.



CLIENT: PDC Energy, Inc. or PDC Permian		SITE NAME: Kodak North FD Pad 28-002HN					DATE: 10/3/2025	REM. PROJECT #: 40221	WEATHER: Sunny, 80s	
SITE DIRECTIONS: Howard smith ave e and Kodak drive, E .2 mi, N .2 mi, E into site area							JOB#: 10814			
LEGALS AND LAT/LONG: 40.458740, -104.864441							TASMAN PERSONNEL: M. Reynolds			
SOIL TYPES: Well Graded Sand - SW							SURFACE GRADIENT: South			
SOIL SAMPLING							FACILITY INFRASTRUCTURE			
Date/Time	Soil Sample ID	PID (ppm)	Visual	Olfactory	Photo?	Grab or Lab Sample?	EQUIPMENT		Quantity	
							Above Ground Storage Tank (AST)			
10-03-2025 11:43	SS01@5'	4.2	No Staining	No Odor	Yes	Grab	Buried or Partially Buried Vessel			
10-03-2025 11:49	SS02@5'	3.3	No Staining	No Odor	Yes	Grab	Separator			
10-03-2025 11:55	SS03@5'	7.9	No Staining	No Odor	Yes	Grab	Emission Control Device (ECD)			
10-03-2025 12:01	SS04@5'	2.1	No Staining	No Odor	Yes	Grab	Dump Line			
10-03-2025 12:12	FS01@7'	10.8	No Staining	No Odor	Yes	Lab	Wellhead			
							Flowline		1 ✓	
							Other: Compressor Station			
							Soil Loads Removed			
							IMPACTED SOIL IDENTIFIED?			
							ESTIMATED VOLUME OF IMPACTS:			
							Date	Number	CY	
							Total Removed		0 0	
							Disposal Facility:			
							Groundwater Recovery			
							DATE GW ENCOUNTERED:		DEPTH:	
							GROUNDWATER IN CONTACT WITH IMPACTED SOIL?			
							LNAPL OR SHEEN OBSERVED ON GW?			
GROUNDWATER SAMPLING							Date		BBLS	
Date/Time	Groundwater Sample ID	Depth Collected	Turbid?	Sheen?	Odor?	Photo?				
							Total Removed		0	
							Disposal Facility:			

Chevron Rockies Business Unit

Field Qualitative Criteria for ECMC Reporting Associated with the Discovery of Potentially Impacted Material

If answered **Yes** to any of the questions listed below, this may suggest the presence of potentially impacted materials as outlined in ECMC Rule 912. Out of an abundance of caution, a “Yes” response will be reported to the ECMC within 24 hours after discovery, regardless of laboratory results. **Immediately notify the RBU Remediation Team.** Include a copy of this Field Qualitative Spill Criteria Checklist in the field Report.

Please answer the following questions when on-site:

1. Is there visible petroleum hydrocarbon staining in the soil? No_____
2. Does the soil sample from the stained area have a petroleum odor? No_____
3. Is there a petroleum hydrocarbon sheen on the nearby surface water? No_____
4. Does there appear to be a sheen of the surface of accumulated groundwater or seeps within the excavation indicative of petroleum? No_____
5. Is stained soil in contact with groundwater? No_____

Please Include relevant photos of the site conditions for items 1-5.

Location name: Kodak North FD Pad 28-002HN

Please Circle Facility Type: Other



Photographic Log



Equipment ID:		Equipment Type:		Equipment ID: SS03@5'		Equipment Type:	
Material:	Volume:	Contents:		Material:	Volume:	Contents:	
Notes/Conditions: Facing North Pictured left to right - SS04@5', SS01@5', SS02@5'				Notes/Conditions: Facing east			



Photographic Log

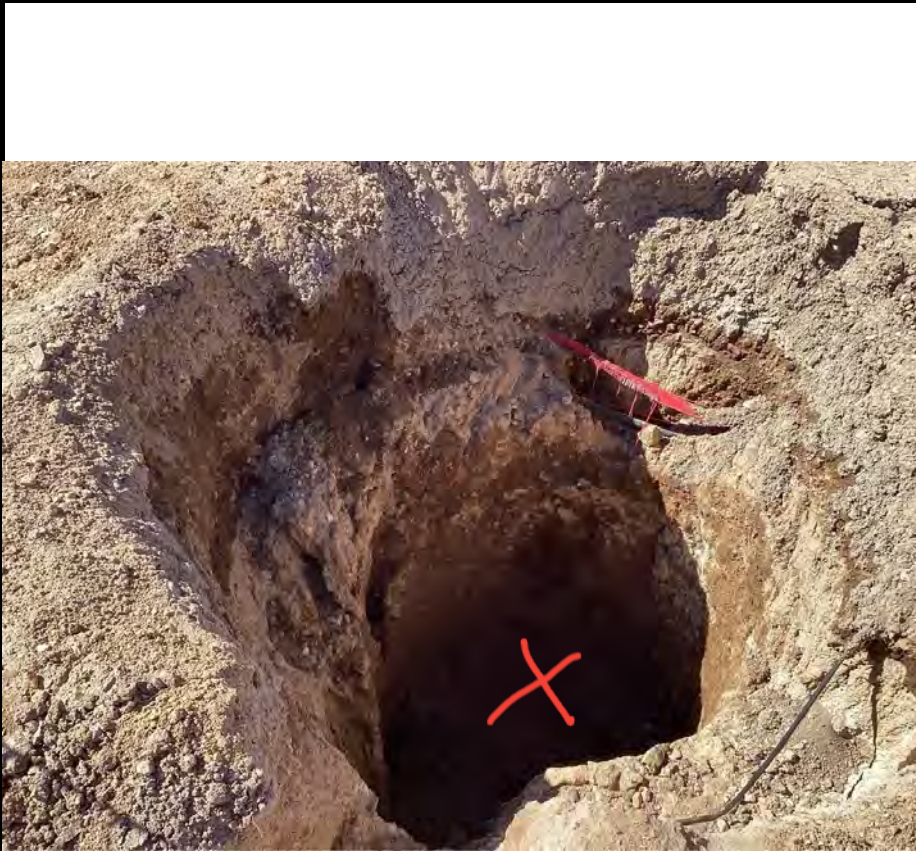

Equipment ID: FS01 @7		Equipment Type:	
Material:	Volume:	Contents:	
Notes/Conditions: Facing west			

Equipment ID:		Equipment Type:	
Material:	Volume:	Contents:	
Notes/Conditions: Facing north			



Photographic Log



Equipment ID: Excavation site	Equipment Type:		Equipment ID:	Equipment Type:	
Material:	Volume:	Contents:	Material:	Volume:	Contents:
Notes/Conditions: Facing southeast			Notes/Conditions:		

Photographic Log

Photo 1 Date&Time: 2025-10-21 10:14

Photo 2 Date&Time: 2025-10-21 10:20

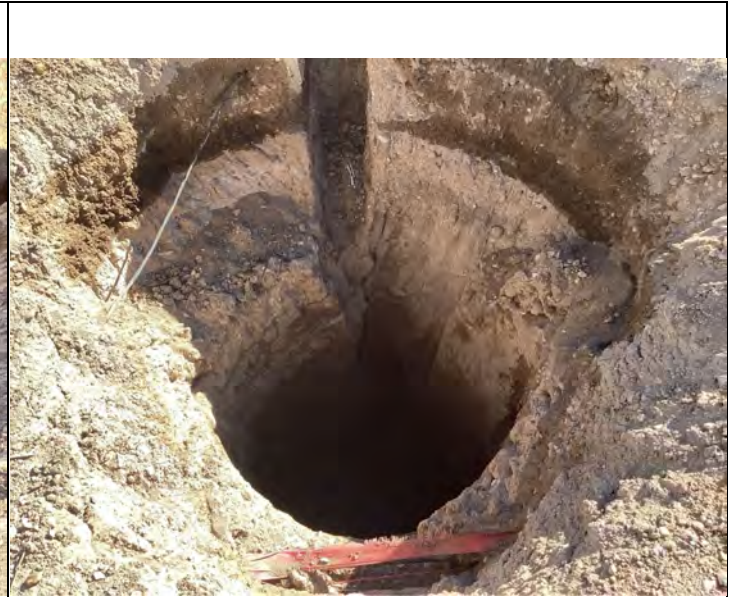
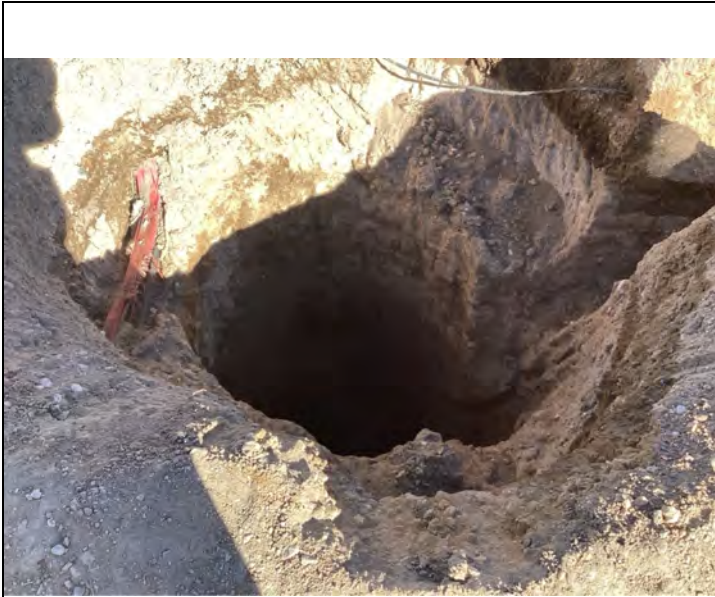

Notes SS05@7' facing North

Notes SS06@7' facing East

Photo 3 Date&Time: 2025-10-21 10:30

Photo 4 Date&Time: 2025-10-21 10:36

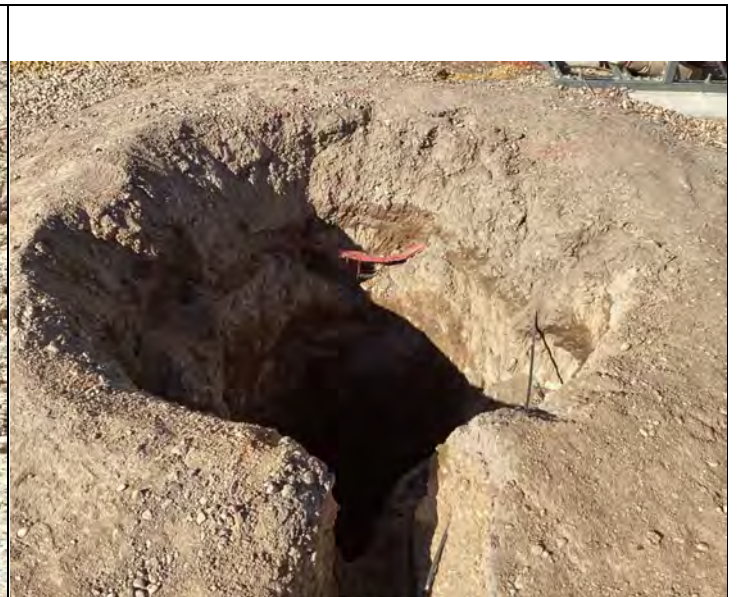

Notes SS07@7' facing South

Notes SS08@7' facing West

Photographic Log

Photo 5 Date&Time: 2025-10-21 10:50

Photo 6 Date&Time: _____



Notes FS02@9' facing North

Notes

Photo 7 Date&Time: _____

Photo 8 Date&Time: _____

Notes

Notes



TANK BATTERY DECOMMISSIONING FORM

CLIENT: PDC Energy, Inc. or PDC Permian		SITE NAME: Kodak North FD Pad 28-002HN					DATE: 11/3/2025	REM. PROJECT #: 40221	WEATHER: SUNNY, COOL 59 F	
SITE DIRECTIONS:							JOB#: 10814			
LEGALS AND LAT/LONG: 40.458740, -104.864441							TASMAN PERSONNEL: M RIANDA			
SOIL TYPES: Silty Sand - SM							SURFACE GRADIENT: South			
SOIL SAMPLING							FACILITY INFRASTRUCTURE			
Date/Time	Soil Sample ID	PID (ppm)	Visual	Olfactory	Photo?	Screen or Lab Sample?	EQUIPMENT	Quantity		
							Above Ground Storage Tank (AST)			
11-03-2025 11:25	SS09@7'	0.1	No Staining	No Odor	Yes	Lab	Buried or Partially Buried Vessel			
11-03-2025 11:31	SS10@7'	0.2	No Staining	No Odor	Yes	Lab	Separator			
11-03-2025 11:38	SS11@9'	0.0	No Staining	No Odor	Yes	Lab	Emission Control Device (ECD)			
							Dump Line			
							Wellhead			
							Flowline			
							Other:			
							Soil Loads Removed			
							IMPACTED SOIL IDENTIFIED?			
							ESTIMATED VOLUME OF IMPACTS:			
							Date	Number	CY	
							Total Removed	0	0	
							Disposal Facility:			
							Groundwater Recovery			
							DATE GW ENCOUNTERED:		DEPTH:	
							GROUNDWATER IN CONTACT WITH IMPACTED SOIL?			
							LNAPL OR SHEEN OBSERVED ON GW?			
GROUNDWATER SAMPLING							Date	BBLS		
Date/Time	Groundwater Sample ID	Depth Collected	Turbid?	Sheen?	Odor?	Photo?				
							Total Removed	0		
							Disposal Facility:			

Chevron Rockies Business Unit

Field Qualitative Criteria for ECMC Reporting Associated with the Discovery of Potentially Impacted Material

If answered **Yes** to any of the questions listed below, this may suggest the presence of potentially impacted materials as outlined in ECMC Rule 912. Out of an abundance of caution, a “Yes” response will be reported to the ECMC within 24 hours after discovery, regardless of laboratory results. **Immediately notify the RBU Remediation Team.** Include a copy of this Field Qualitative Spill Criteria Checklist in the field Report.

Please answer the following questions when on-site:

1. Is there visible petroleum hydrocarbon staining in the soil? No
2. Does the soil sample from the stained area have a petroleum odor? No
3. Is there a petroleum hydrocarbon sheen on the nearby surface water? No
4. Does there appear to be a sheen of the surface of accumulated groundwater or seeps within the excavation indicative of petroleum? No
5. Is stained soil in contact with groundwater? No

Please Include relevant photos of the site conditions for items 1-5.

Location name: Kodak North FD Pad 28-002HN

Please Circle Facility Type: Production Facility



Date: 11/3/2025

GENERAL OBSERVATION FORM

Site Area/AOC: Kodak North FD Pad 28-002HN Client: PDC Energy, Inc. or PDC Permian

Daily Forecast/Weather: SUNNY, COOL 59 F Personnel: M RIANDA

Task/Location Description: COLLECT SOIL SAMPLES FROM HYDROVAC EXCAVATION FOR PETROFLAG AND LAB ANALYSIS

Time	Description
08:50	ONSITE AND START JSA. 1888 CREW ONSITE WITH HYDROVAC
10:30	START TO COLLECT SOIL SAMPLES FROM SIDEWALLS AND BASE. USING PETROFLAG FOR FIELD ANALYSIS.
	PETROFLAG SS09@7' - 46 PPM
	SS10@7' - 47 PPM
	SS11@9' - 26 PPM
	JARED SOIL SAMPLES FOR LAB ANALYSIS.
	EXCAVATION LEFT OPEN .
12:45	OFFSITE. 1888 CREW AND HYDROVAC OFFSITE TOO.

Need a photo log?



Need another General Observation Form?



Photographic Log



Equipment ID: HYDROVAC EXCAVATION		Equipment Type:	
Material:	Volume:	Contents:	
Notes/Conditions: COLLECTED SOIL SAMPLE FROM HYDROVAC EXCAVATION			

Equipment ID:		Equipment Type:	
Material:	Volume:	Contents:	
Notes/Conditions: COLLECTED SOIL SAMPLE FROM HYDROVAC EXCAVATION			



Photographic Log



Equipment ID:		Equipment Type:		Equipment ID:		Equipment Type:	
Material:		Volume:		Material:		Volume:	
Notes/Conditions: COLLECTED SOIL SAMPLE FROM HYDROVAC EXCAVATION WATER IN EXCAVATION FROM HYDROVAC				Notes/Conditions:			