

Final Reclamation Inspection

September 9th, 2025

Operator: Kerr McGee Oil & Gas Onshore - 47120

Location ID: 332613

Inspection Document #: 714003176

Weld County, CO

Corey Mcdonough
Reclamation Specialist, ECMC



COLORADO

**Energy & Carbon Management
Commission**

Department of Natural Resources

Inspection Photos

Location Name: Morning 24-10 and Morning 25-10

Location ID: 332613

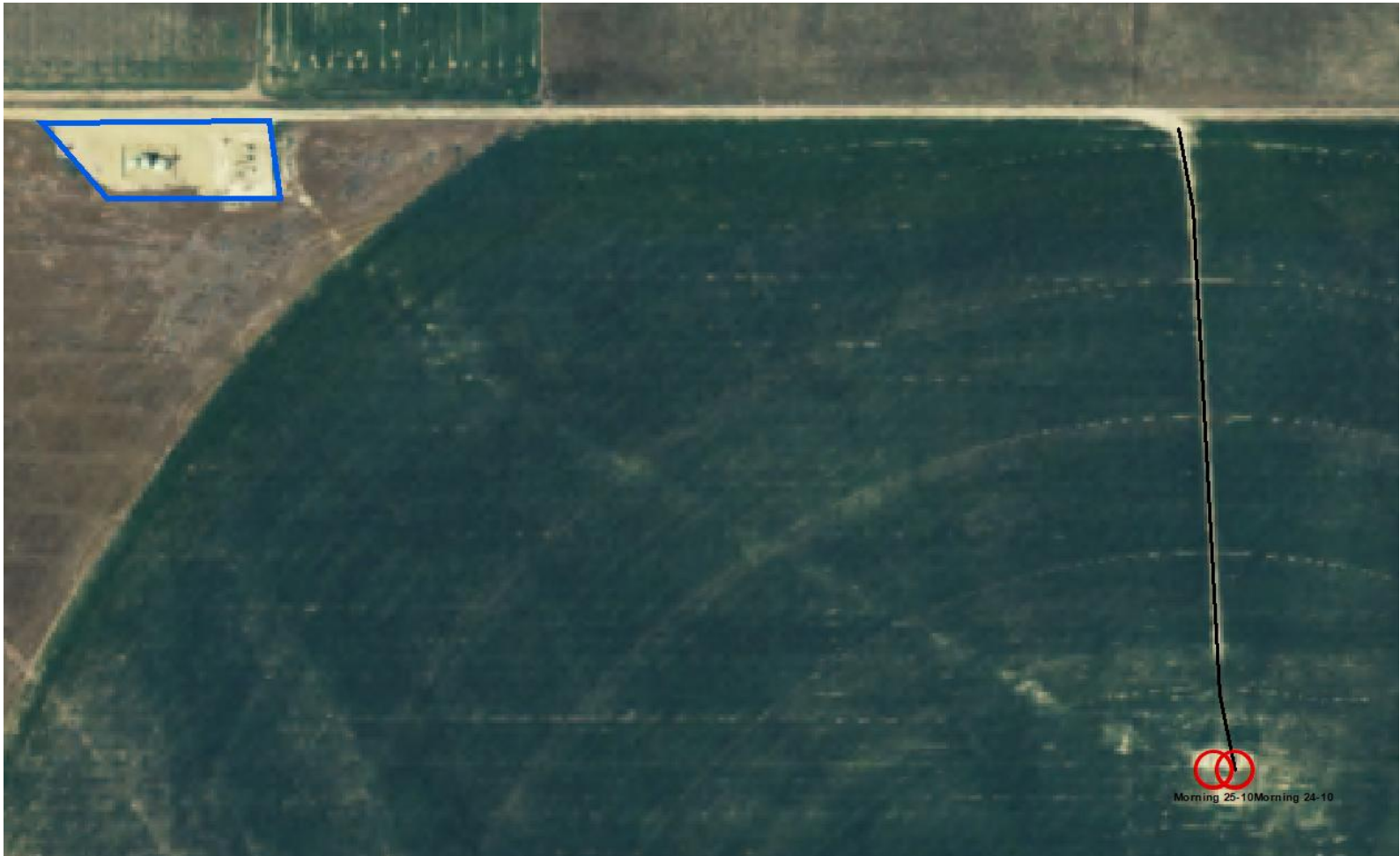

Photo 1. NAIP aerial imagery (2011) illustrating the well locations (red circles), associated tank battery location (blue polygon), and well access road (black line).



Inspection Photos

Location Name: Morning 24-10 and Morning 25-10

Location ID: 332613



Photo 2. NAIP aerial imagery (2023) illustrating the well locations (red circles) and associated tank battery (blue polygon).



Inspection Photos

Location Name: Morning 24-10 and Morning 25-10

Location ID: 332613



Photo 3. Drone aerial imagery taken south of well locations, facing north (displaying the wells and access road). Crop vegetation at the well pad and access road appears consistent with adjacent reference areas.



Inspection Photos

Location Name: Morning 24-10 and Morning 25-10

Location ID: 332613



Photo 4. Drone aerial imagery taken west of well locations, facing east (displaying the wells).



Inspection Photos

Location Name: Morning 24-10 and Morning 25-10

Location ID: 332613



Photo 5. Drone aerial imagery taken north of well locations, facing south (displaying the wells).



Inspection Photos

Location Name: Morning 24-10 and Morning 25-10

Location ID: 332613



Photo 6. Drone aerial imagery taken east of well locations, facing west (displaying the wells).



Inspection Photos

Location Name: Morning 24-10 and Morning 25-10

Location ID: 332613

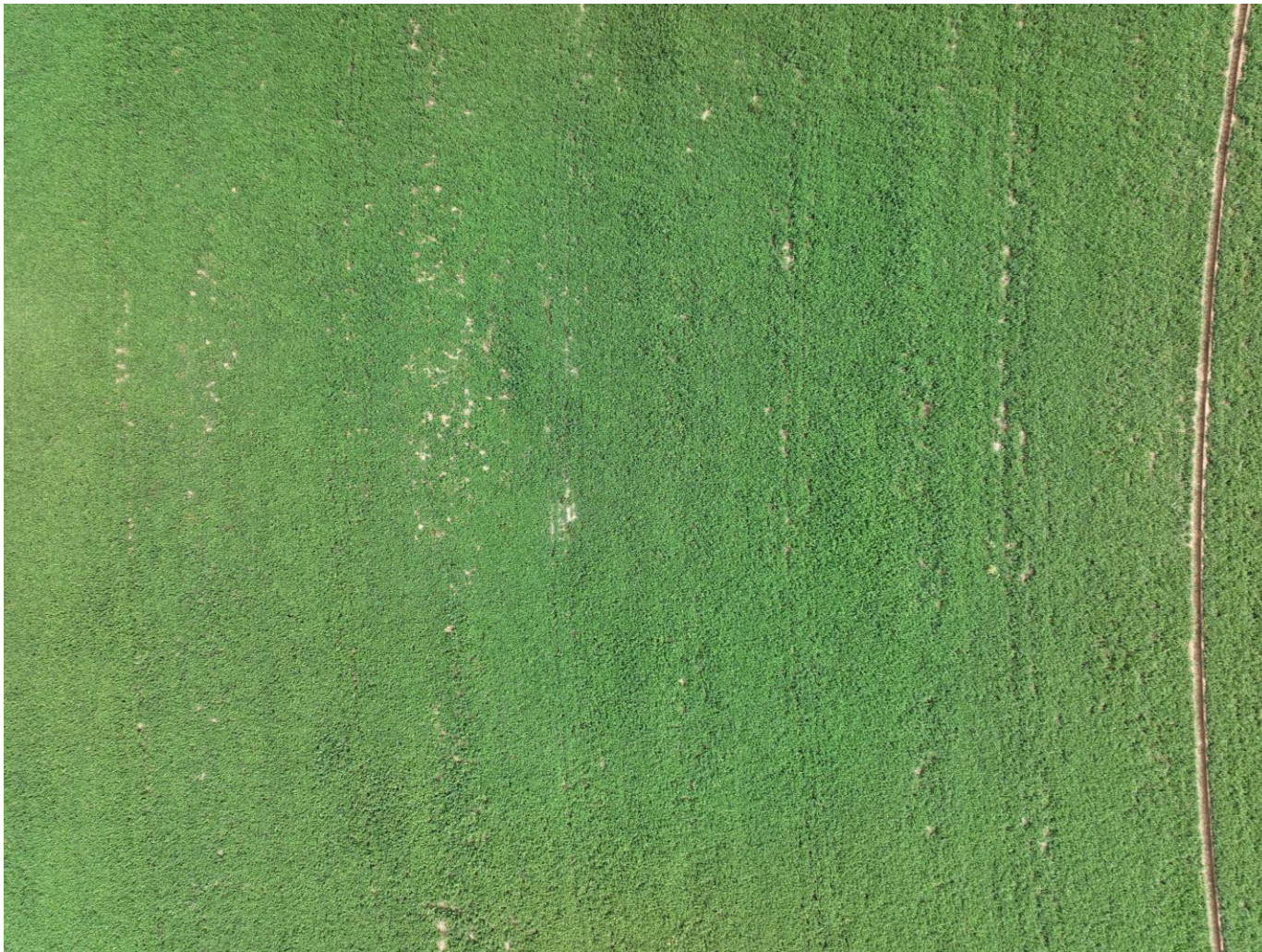

Photo 7. Drone aerial imagery taken directly above the well locations, facing downward (displaying the wells).



Inspection Photos

Location Name: Morning 24-10 and Morning 25-10

Location ID: 332613



Photo 8. Drone aerial imagery taken southeast of well locations, facing northwest (displaying the wells and presumed flowline).



Inspection Photos

Location Name: Morning 24-10 and Morning 25-10

Location ID: 332613



Photo 9. Drone aerial imagery taken north of well access road takeoff, facing south (displaying the well access road and wells).



Inspection Photos

Location Name: Morning 24-10 and Morning 25-10

Location ID: 332613



Photo 10. Drone aerial imagery taken south of the tank battery location, facing north (displaying the TB, access road, and wells).



Inspection Photos

Location Name: Morning 24-10 and Morning 25-10

Location ID: 332613



Photo 11. Drone aerial imagery taken west of the tank battery location, facing east (displaying TB).



Inspection Photos

Location Name: Morning 24-10 and Morning 25-10

Location ID: 332613



Photo 12. Drone aerial imagery taken north of the tank battery location, facing south (displaying the TB).



Inspection Photos

Location Name: Morning 24-10 and Morning 25-10

Location ID: 332613



Photo 13. Drone aerial imagery taken east of the tank battery location, facing west (displaying the TB). Note: tank battery falls in a corner crop area with was recently harvested.



Inspection Photos

Location Name: Morning 24-10 and Morning 25-10

Location ID: 332613



Photo 14. Drone aerial imagery taken northwest of the tank battery location, facing southeast (displaying part of the TB and presumed flowline).

