



Site Specific Final Reclamation Completion Notice – Cropland Drone Imagery

Permit Closure Report – Cropland

Location ID: 326904

Location Name: HENRY-64N65W/5SENW

Report Date:

10/23/2025

H2E has conducted a thorough review of the data provided in this report. This report was developed in accordance with ECOM Operator Guidance – Operator supplied cropland drone imagery and information for submitting a final reclamation completion notice.

Inspection:

Performed by	H2E Inc.
Date	8/21/2025

All pertinent data, imagery, and materials are included at the end of this report.

Location Checklist



Location Name	HENRY-64N65W/5SENW			
Location ID	326904			
Type	Well Location			
Operator / #	PDC ENERGY INC - 69175			
Field	WATTENBERG - #90750			
County, State	Weld, CO			
COGIS Well Information (Scout Card)	Well Name: HENRY #5-1			
	Facility ID: 246039			
	Well API #: 05-123-13836			
	Status & Date: PA - 3/27/2020			
	Lat/Long: 40.344026 / -104.689660			
	Notes: N/A			
Location	SENW 5 4N65W			
Location Status - Date	CL - 3/27/2020			
Facility Entities	<input type="checkbox"/>	Tank Battery	<input type="checkbox"/>	Pits
	<input checked="" type="checkbox"/>	Wells	<input checked="" type="checkbox"/>	Off-Location Flowlines (Form 44)
	<input type="checkbox"/>	Domestic Taps	<input type="checkbox"/>	On-Location Flowlines (Form 42)
	<input type="checkbox"/>	Electric Utilities	<input type="checkbox"/>	
Equipment on Site	<input checked="" type="checkbox"/>	No	<input type="checkbox"/>	Yes
	If yes, list:			
	<input type="checkbox"/>	Pit mouse/rat holes, cellars backfilled		
Access Road	<input checked="" type="checkbox"/>	Regraded	<input checked="" type="checkbox"/>	Contoured
	<input type="checkbox"/>	Culverts Removed	<input type="checkbox"/>	Gravel Removed
	<input checked="" type="checkbox"/>	Revegetated	<input type="checkbox"/>	
	<input type="checkbox"/>	Pre-Existing (Must provide supporting documentation):		
Reclamation Status	<input checked="" type="checkbox"/>	Location and associated disturbances reclaimed		
	<input type="checkbox"/>	Subsidence		
Plug date & Form 6S Doc. #:	03/27/2020 - 402380852			
Spills or Releases (Form 19)	<input checked="" type="checkbox"/>	No	<input type="checkbox"/>	Yes
Remediation (Form 27/27A)	<input checked="" type="checkbox"/>	No	<input type="checkbox"/>	Yes
On-Location Flowlines	<input checked="" type="checkbox"/>	No	<input type="checkbox"/>	Yes
Off-Location Flowlines	<input type="checkbox"/>	No	<input checked="" type="checkbox"/>	Yes
Inspection Corrective Actions	<input checked="" type="checkbox"/>	No	<input type="checkbox"/>	Yes
Variance Requests	No Variance Requests Identified			
Sundry Notice (Form 4)	No sundry notice pertaining to series 900-1200 rules was identified.			
Off-Location Flowlines (Form 44)	Form 44 Doc # & Date: 402999390 - 03/30/2022			
	Purpose: Flowline Removal			
	Removal Date: 2/16/2022			
	ECMC Approval Date & Signee: 3/6/2024 - Director of COGCC			
	Operator Comments: N/A			
	Flowline Facility Information			
	ECMC Flowline ID: 479253			
	Operator Flowline ID: PDC Flowline System			
	Status & Date: AC - 10/3/2025			
	Flowline Type: Wellhead Line			
	Type of Fluids Transported: Crude Oil			
	Start Point Location ID: 326904			
	Start Point Riser Lat/Long: 40.344026 / -104.689660			
	Equipment at Start Point: Wellhead			
End Point Location ID: N/A				
End Point Riser Lat/Long: 40.344696 / -104.691971				
Equipment at End Point: Separator				

Field Inspection Form (Form INSP)	Form INSP Doc # & Date: 674301390 - 01/04/2019
	Status Summary: NO FOLLOW UP INSPECTION REQUIRED
	Inspected Facilities: Well
	Inspection Status: WK
	Inspection Date & Inspector: 01/04/2019 - Peterson, Tom
	Comments: N/A
Inspection Corrective Actions (CAs)	No Corrective Actions identified.
Spill or Release (Form 19)	No Spill/Releases Documented
Site Investigation and Remediation Workplan (Form 27/27A)	No Remediation Projects Documented
COGIS Tank Facilities Information (Scout Card)	Tank Battery Name: N/A
	Facility ID: N/A
	Status & Date: N/A
	Lat/Long: 40.344922 / -104.691890
	Notes: Tank Battery Location to be tied with Henry 5-2 (API: 05-123-13837)
Drone Information	Make & Model: DJI M3E MultiSpectral
	Image Processing Software: Pix4D Mapper
	Pilot Name & FAA Certificate: Ian Hattabaugh - 5069217
	Date of FAA Certificate Issuance: 10/4/2024



Imagery Sources

The following imagery sources were reviewed during this investigation:

NAIP Imagery from 2009-2023, and historic Google Earth imagery from 1985-2023.

Site Observation Notes

No Additional Information

Closure Information

This final reclamation completion notice is intended to close the HENRY-64N65W/5SENW (326904) location which consists of the HENRY #5-1 (API # 05-123-13836) wellhead. This wellhead does not share a disturbance with any other wells or tank batteries. There is one off-location flowline associated with this well that transported crude oil to the associated tank battery, and was removed in February of 2022. The associated tank battery does not have its own location ID which will be tied with HENRY 5-2 (API # 05-123-13837) and will remain open until final reclamation has been achieved.

HENRY #5-1 was reclaimed and returned to the landowner for agricultural use in 2020. The wellhead was accessed from an unpaved access road that originated at an existing agricultural service road off of County Road 39. The access road was reclaimed and returned to agriculture in conjunction with the reclamation of the well location.

No Remediation Workplans (Form 27-I), Spill/Releases (Form 19), nor Corrective actions (CA's) were identified during the records review.

Drone imagery confirms that no equipment was left on site at this location after reclamation activities occurred.

Pre-Plugging Active Operations Location Overview



PDC Form 4 Final Reclamation - Pre Plugging Overview

Henry 5-1

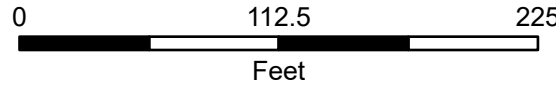
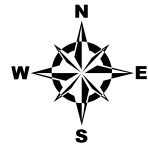

Prepared by:
Scale: 1:1,000
Date: 11/6/2025

Editor: CDenison

File: PDC_PrePlugging_v1

⊕ Well Head

- - - Flowline - Removed

— Access Road - Reclaimed

▭ Reclaimed Well Pad

NAIP 2013 Imagery

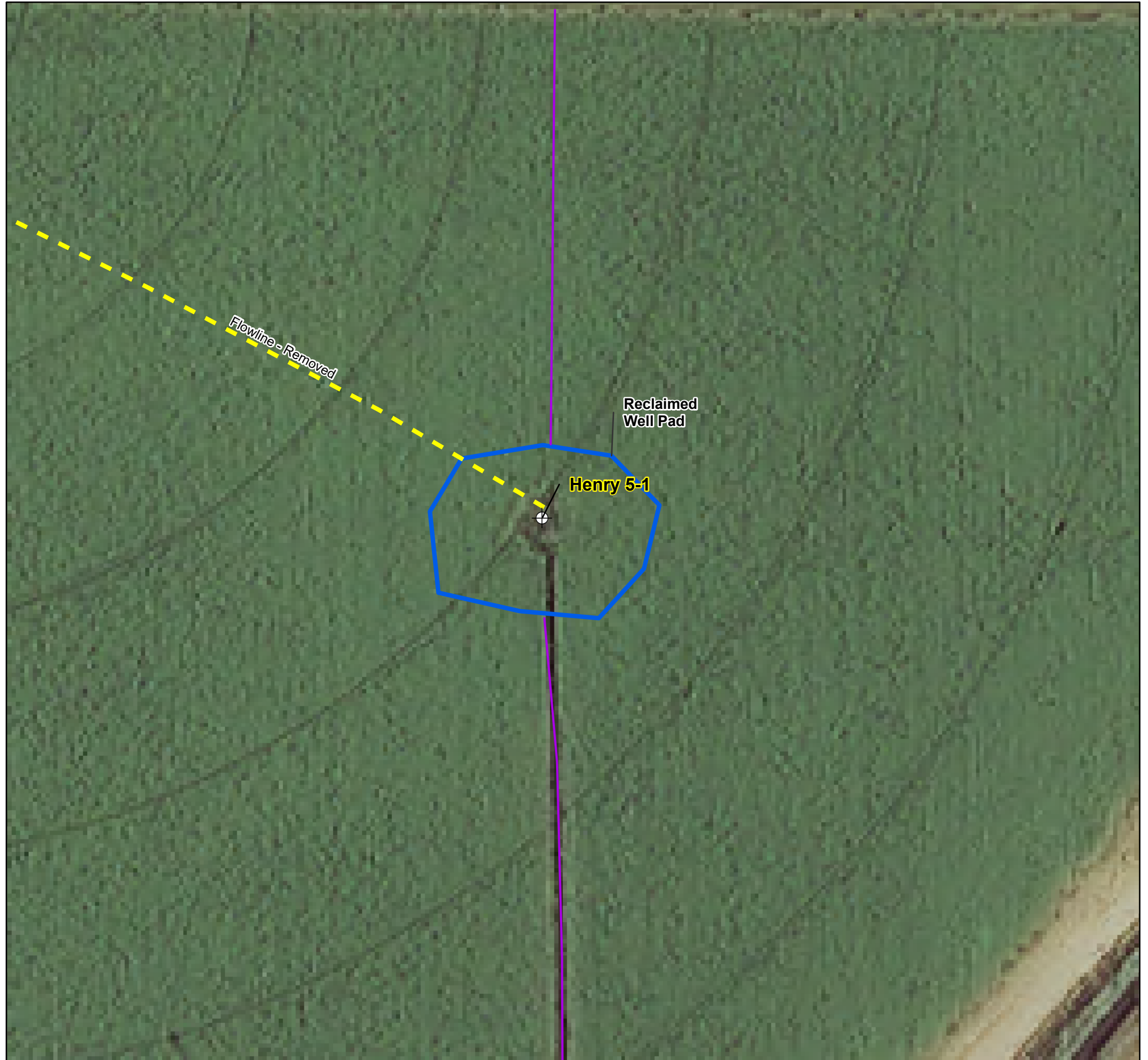
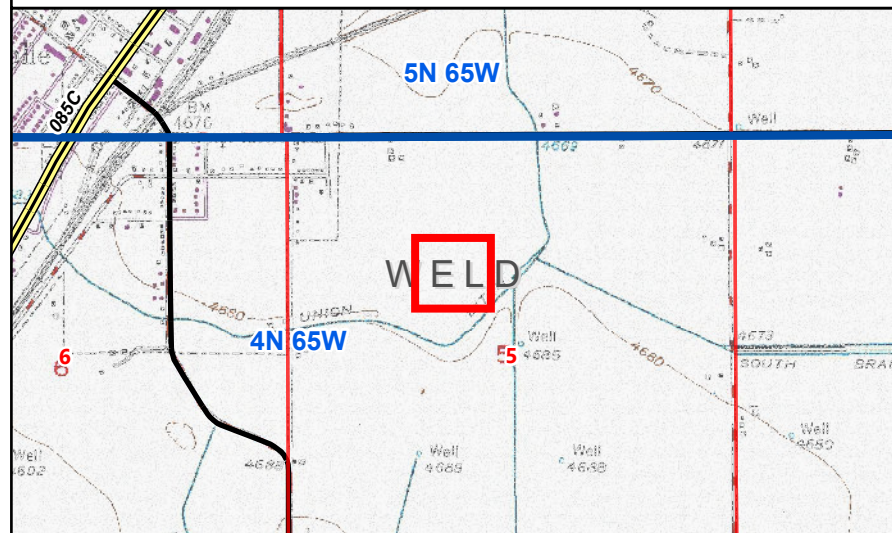



PDC Form 4 Final Reclamation - Pre Plugging Overview

Henry 5-1

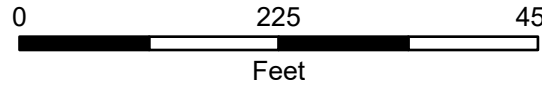
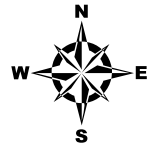

Prepared by:
Scale: 1:2,000
Date: 11/6/2025

Editor: CDenison

File: PDC_PrePlugging_v1

⊕ Well Head

--- Flowline - Removed

— Access Road - Reclaimed

— Pre-Existing Access Road

▭ Reclaimed Tank Battery

▭ Reclaimed Well Pad

NAIP 2013 Imagery

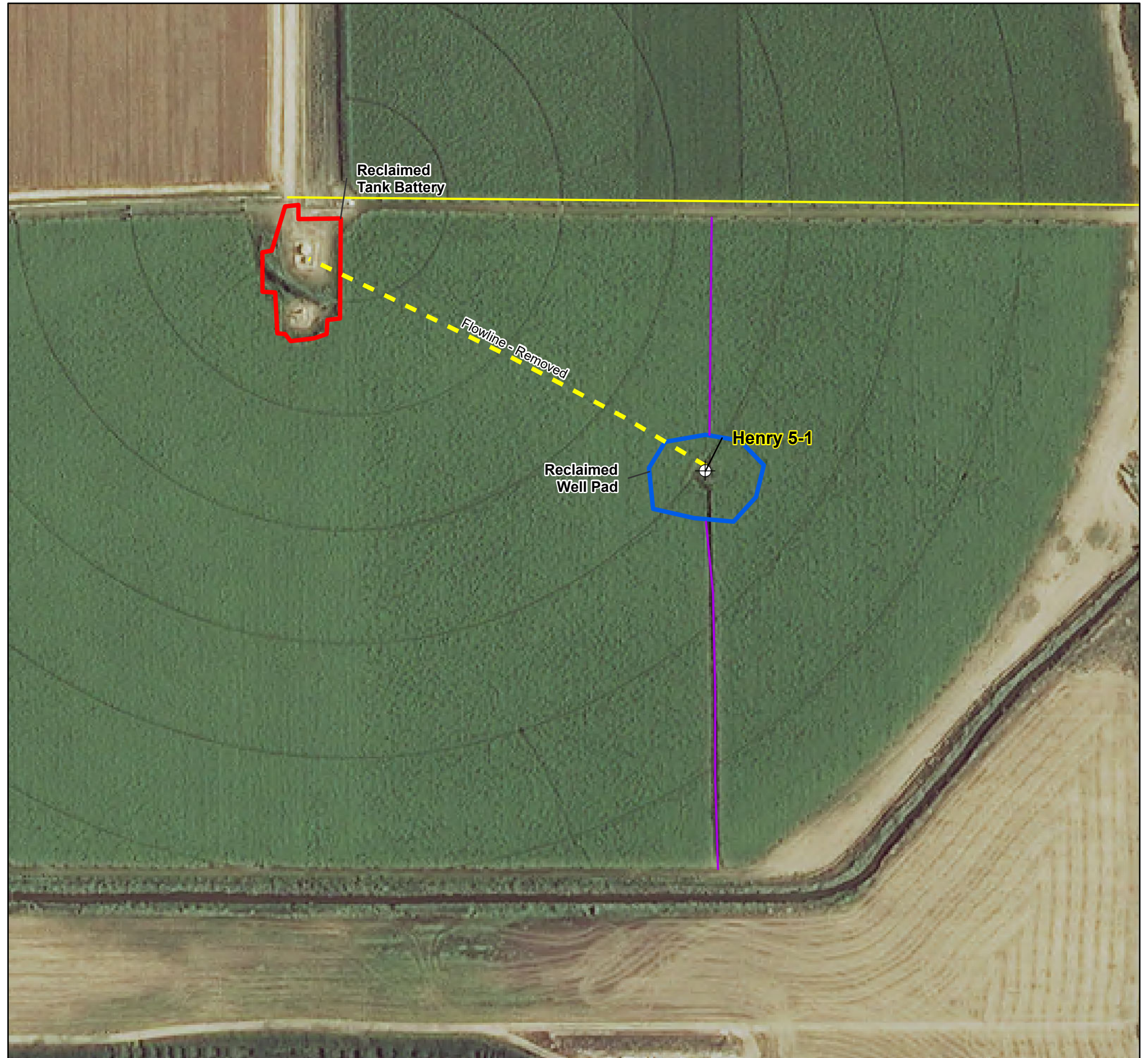
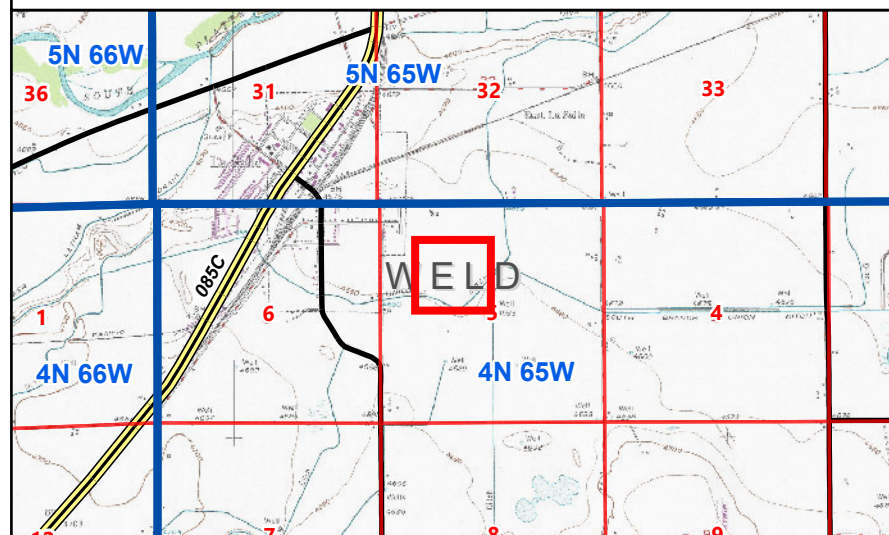

COPYRIGHTED MATERIAL

COPYRIGHTED MATERIAL

CO

HISTORICAERIALS.COM

HISTORICAERIALS.COM

HISTORICAERIALS.COM

COPYRIGHTED MATERIAL

COPYRIGHTED MATERIAL

CO



Henry 5-1



Pre -Existing Access Road

HISTORICAERIALS.COM

HISTORICAERIALS.COM

Post-Plugging and Abandonment Location Overview



Form 4 Final Reclamation - Post-Plugging Overview

Henry 5-1

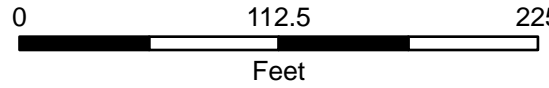
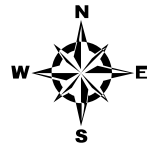

Prepared by:
Scale: 1:1,000
Date: 1/12/2026

Editor: EJanak
File: Chevron_PostPlugging_v1

- ⊕ Well Head
- - - Flowline - Removed
- Access Road - Reclaimed
- ▭ Reclaimed Well Pad

2025 Drone Imagery

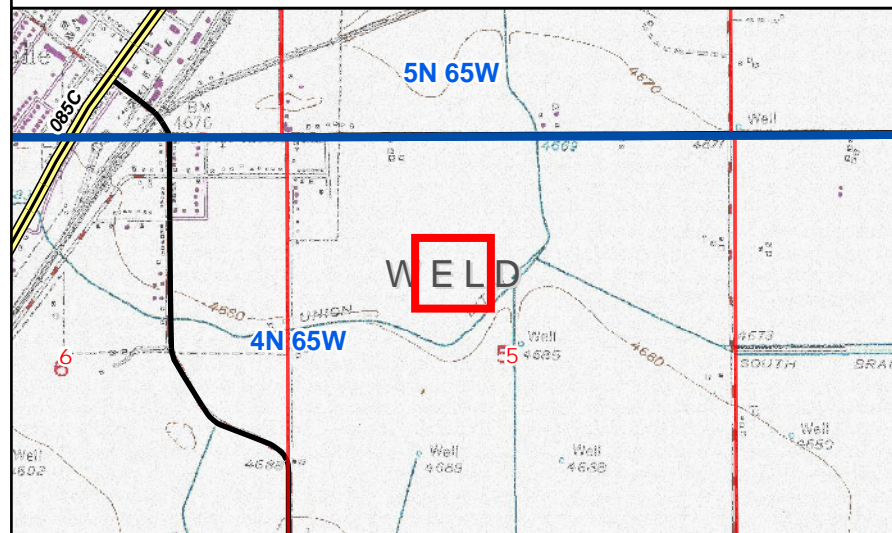



Form 4 Final Reclamation - Post-Plugging Overview

Henry 5-1

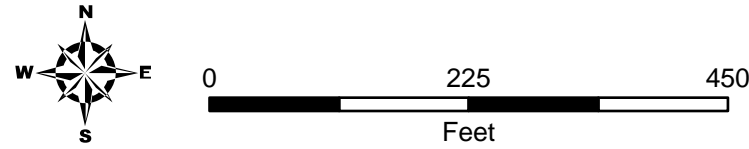

Prepared by:
Scale: 1:2,000
Date: 1/12/2026

Editor: EJanak
File: Chevron_PostPlugging_v1

- Well Head
- Flowline - Removed
- Access Road - Reclaimed
- Pre-Existing Access Road
- Reclaimed Tank Battery
- Reclaimed Well Pad

2025 Drone Imagery

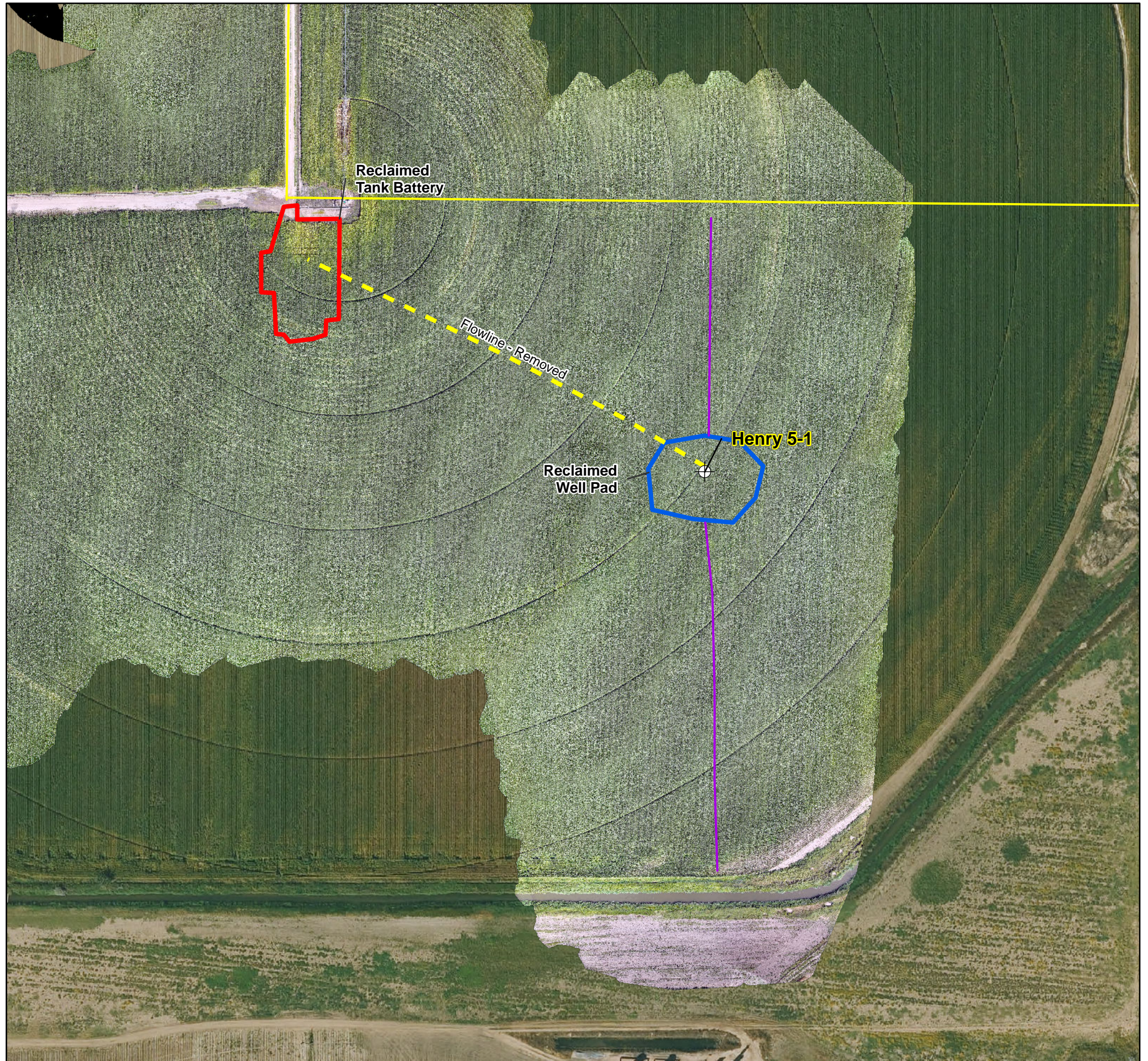
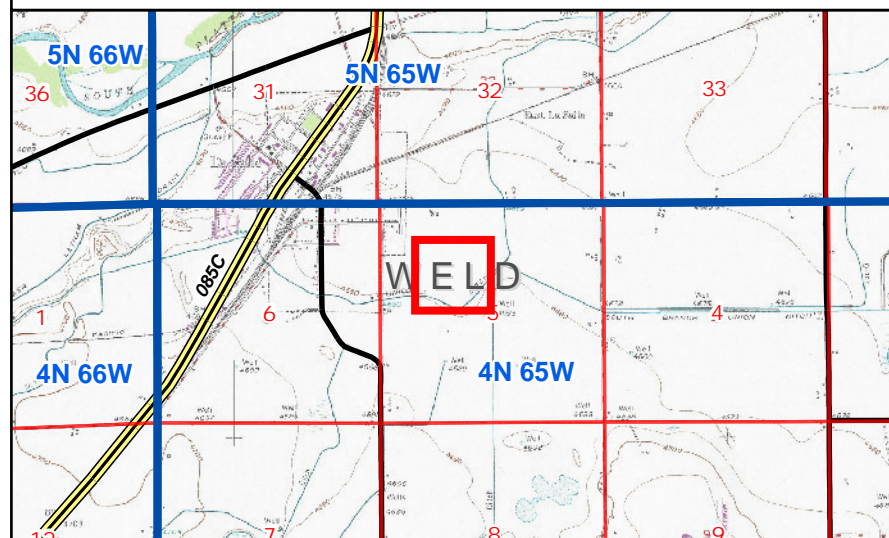

Cardinal Direction Drone Photos

Photo Dates:

8/21/2025

Drone Photo Height:

85'

North of Disturbance Facing South
Lat/Long: 40.34463600 / -104.68968964



South of Disturbance Facing North
Lat/Long: 40.34340939 / -104.68972139



West of Disturbance Facing East
Lat/Long: 40.34403042 / -104.69047114



East of Disturbance Facing West
Lat/Long: 40.34401475 / -104.68887608



Access Road Drone Photo

Photo Dates:

8/21/2025

Drone Photo Height:

85'

Access Road Photo Facing South
Lat/Long: 40.34420814 / -104.68966306



Flowline Drone Photo

Photo Dates:

8/21/2025

Drone Photo Height:

85'

Flowline Photo Facing Southeast
Lat/Long: 40.34494314 / -104.69187181



Reference Photo for Crop Growth Stage

Cropland Reference Photo (Corn)
Lat/Long: 40.345152 / -104.687219



08/21/2025