

SITE MONITORING
SITE VISIT – 22 Dec 2025



Site Description

Name	POITZ-61S68W/22NENE
Location ID	320204
Well API #(s)	05-001-08428
Facility ID(s)	114370
Operator / #	EXTRACTION OIL & GAS INC / 10459
Field / #	WATTENBERG / 90750
County, State	ADAMS, CO
Lat/Long	39.955730 / -104.980780
Reclamation Status	Final
Acres Disturbed	1.11
Field Visit Date	22 Dec 2025
Site Recommendations	<ul style="list-style-type: none"> ○ Disc in two directions. No rip, no straw. ○ Drill seed ○ Hydromulch for stabilization
Site Notes	<ul style="list-style-type: none"> ○ Civitas aims to reduce impacts on wildlife as part of this reclamation. As such, the existing prairie dog colony will not be euthanized or relocated, reclamation will occur with them in place. ○ Ripping will not occur as it may destroy burrows and displace animals into adjacent parcels. Discing is occurring to prepare seed bed and knock down weeds. ○ Straw is not recommended as it may be a potential food source for prairie dogs. Hydroseed will be used to seed and give storm water protection.

Seed Mix

NRCS Seed Mix Recommendation				
Common name		Genus, species	% of seed mix	Pounds pure live seed (PLS)
Blue grama	Native	<i>Bouteloua gracilis</i>	30	1.47
Buffalograss (bur)	Native	<i>Buchloe dactyloides</i>	20	12.45
Western wheatgrass	Native	<i>Pascopyrum smithii</i>	20	6.34
Green needlegrass	Native	<i>Nassella viridula</i>	15	2.89
Sideoats grama	Native	<i>Bouteloua curtipendula</i>	10	1.83
Native Forb/Legume	Native		5	
			Total lbs PLS	24.98
			Seed Rate (lbs PLS/acre)	24.98

Site Cardinal Photos



In View – Well Pad

NORTH – 39.955603 / -104.980653



In View – Well Pad

EAST – 39.955602 / -104.980651



In View – Well Pad

SOUTH – 39.955601 / -104.980652



In View – Well Pad

WEST – 39.955602 / -104.980653



In View – Well, Tank Battery, Access Road, Flowline

NORTH – 39.955228 / -104.980749



In View – Well, Tank Battery, Access Road, Flowline

EAST – 39.955549 / -104.981293



In View – Well, Tank Battery, Access Road, Flowline

SOUTH – 39.955771 / -104.980691



In View – Well, Tank Battery, Access Road, Flowline

WEST – 39.955568 / -104.980188



**CIV - 320204 - POITZ-61S68W/22NENE
Map Extent - Pre-Plugging Overview
(2012)**

Imagery: Microsoft
Imagery Date: 15 Mar 2012
Map Date: 23 Dec 2025
Datum: WGS 1984 UTM Zone 13N
POC: Soil Sage

- Wells
- Historic Disturbance Extent
- Access Road
- Tank Battery
- Separator

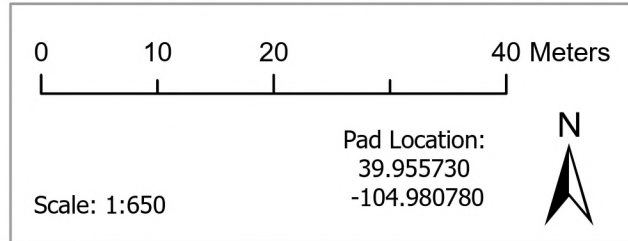

Service Credits - Sources: Esri, TomTom, Garmin, FAO, NOAA, USGS, © OpenStreetMap contributors, and the GIS User Community, Microsoft, Vector





CIV - 320204 - POITZ-61S68W/22NENE
Map Extent - Pre-Plugging Overview
(2014)

Imagery: DRCOG
 Imagery Date: 2014
 Map Date: 23 Dec 2025
 Datum: WGS 1984 UTM Zone 13N
 POC: Soil Sage

	Wells		Access Road
	Historic Disturbance Extent		Tank Battery
			Separator

0 10 20 40 Meters

Scale: 1:650

Pad Location:
 39.955730
 -104.980780

N



Service Credits - Sources: Esri, TomTom, Garmin, FAO, NOAA, USGS, © OpenStreetMap contributors, and the GIS User Community, Microsoft, Vector





CIV - 320204 - POITZ-61S68W/22NENE
Map Extent - Post-Plugging Overview

Imagery: RS Orthomosaic
 Imagery Date: 22 Dec 2025
 Map Date: 23 Dec 2025
 Datum: WGS 1984 UTM Zone 13N
 POC: Soil Sage

- ◆ Wells
- Historic Disturbance Extent
- Access Road
- Reference
- Tank Battery
- Separator
- Telecom Tower Access Road

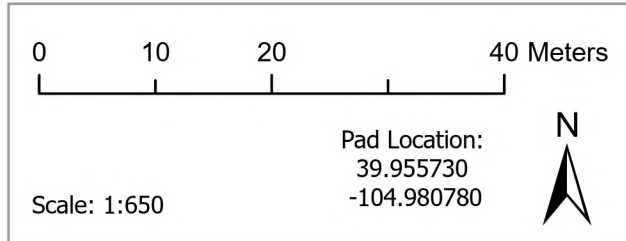

Service Credits - Sources: Esri, TomTom, Garmin, FAO, NOAA, USGS, © OpenStreetMap contributors, and the GIS User Community, Microsoft, Vector





CIV - 320204 - POITZ-61S68W/22NENE
Map Extent - Contours

Imagery: RS Orthomosaic and DSM
 Imagery Date: 22 Dec 2025
 Map Date: 23 Dec 2025
 Datum: WGS 1984 UTM Zone 13N
 POC: Soil Sage

- ◆ Wells
- ~ 0.25 Meter Contours
- ▭ Access Road
- ▭ Reference
- ▭ Historic Disturbance Extent
- ▭ Tank Battery
- ▭ Separator

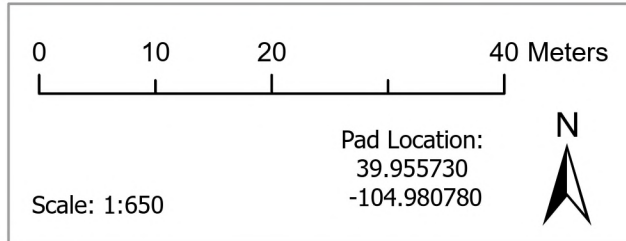

Service Credits - Sources: Esri, TomTom, Garmin, FAO, NOAA, USGS, © OpenStreetMap contributors, and the GIS User Community, Microsoft, Vector



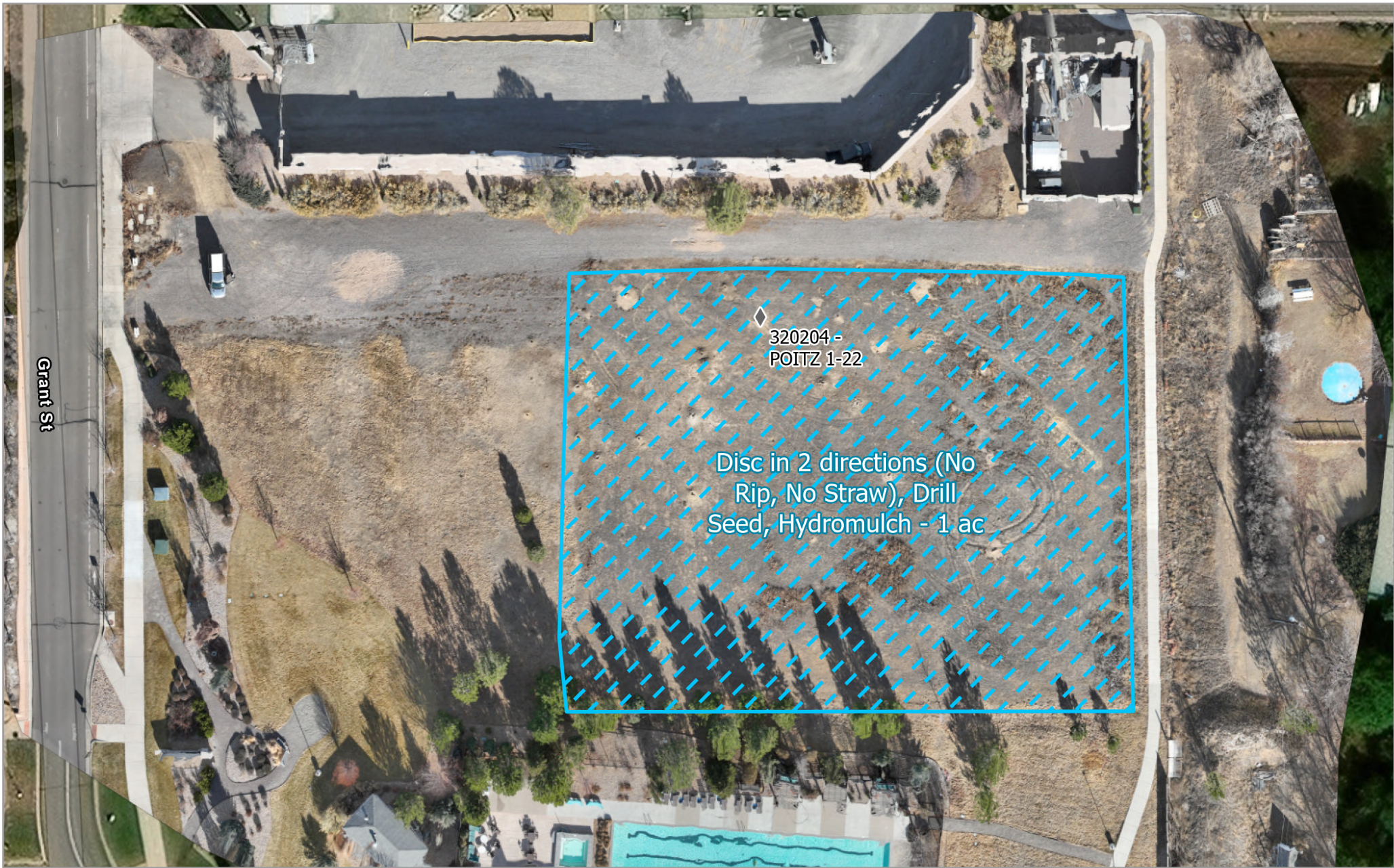

CIV - 320204 - POITZ-61S68W/22NENE
Map Extent - Disc, Drill Seed and Hydromulch

Imagery: RS Orthomosaic
 Imagery Date: 22 Dec 2025
 Map Date: 05 Jan 2026
 Datum: WGS 1984 UTM Zone 13N
 POC: Soil Sage

◆ Wells

Disc in 2 directions
 (No Rip, No Straw),
 Drill Seed,
 Hydromulch



0 10 20 40 Meters

Scale: 1:650

Pad Location:
 39.955730
 -104.980780



Service Credits - Sources: Esri, TomTom, Garmin, FAO, NOAA, USGS, © OpenStreetMap contributors, and the GIS User Community, Microsoft, Vector

