

Inspection Photos

12/31/2025

Operator: QB Energy Operating LLC #10844

Location ID: 311615

Inspection Doc: 719200622

Garfield County, CO

Emily Gaasche
NW Reclamation Specialist
ECMC



COLORADO

Energy & Carbon Management
Commission

Department of Natural Resources

Inspection Photos

Operator Name: QB Energy Operating LLC #10844

Location ID: 311615



Photo 1: Photos showing an overview of the location looking north and south, respectively.



COLORADO

**Energy & Carbon Management
Commission**

Department of Natural Resources

Inspection Photos

Operator Name: QB Energy Operating LLC #10844

Location ID: 311615



Photo 2: Photos showing an overview of the location looking east and west, respectively.



COLORADO

**Energy & Carbon Management
Commission**

Department of Natural Resources

Inspection Photos

Operator Name: QB Energy Operating LLC #10844

Location ID: 311615



Photo 3: Photos showing examples of the sloughing land bridge to the southwest of the location. This feature does not appear to be associated with Oil and Gas activities.



COLORADO

**Energy & Carbon Management
Commission**

Department of Natural Resources

Inspection Photos

Operator Name: QB Energy Operating LLC #10844

Location ID: 311615



Photo 4: Photos showing examples of the sloughing land bridge to the southwest of the location. This feature does not appear to be associated with Oil and Gas activities.



COLORADO

Energy & Carbon Management
Commission

Department of Natural Resources

Inspection Photos

Operator Name: QB Energy Operating LLC #10844

Location ID: 311615

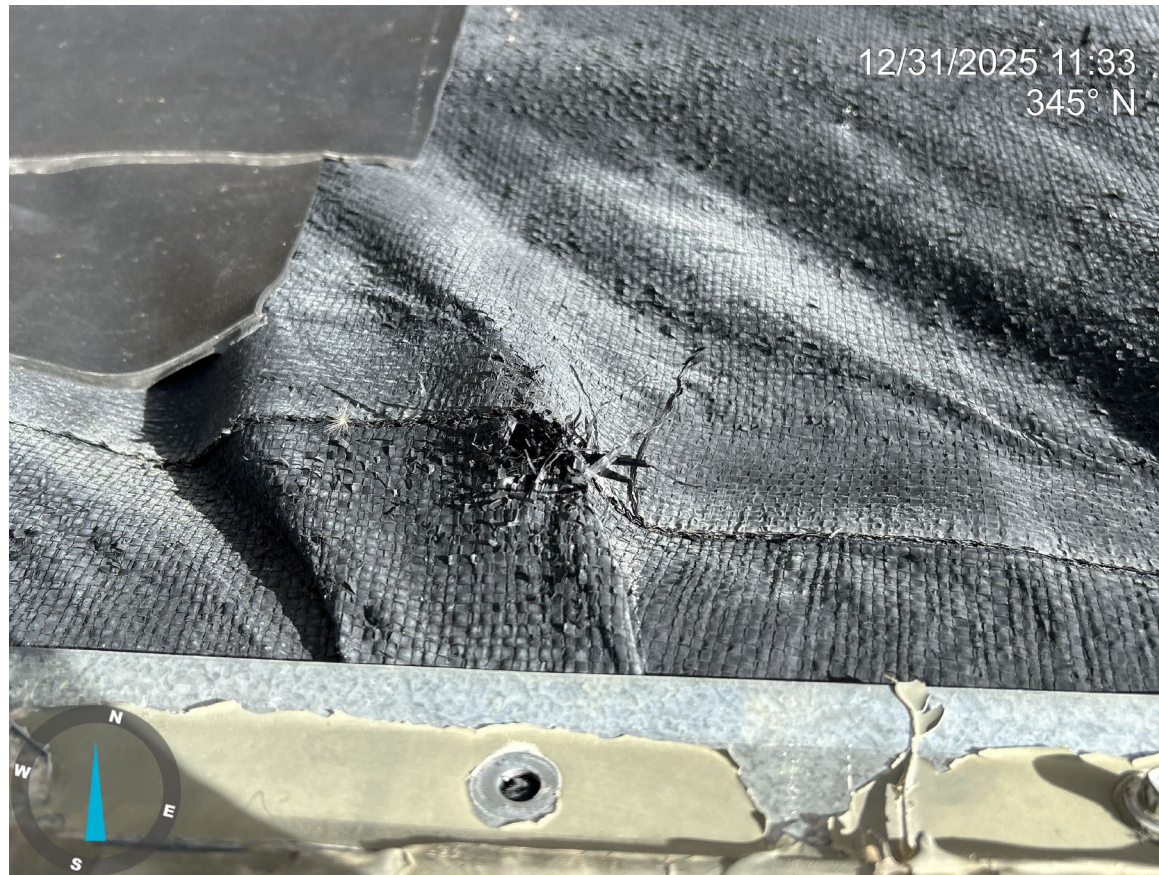

Photo 5: Photos showing a small tear in the black geotextile liner of the tank's secondary containment system. Comply with Rule 603.o.



COLORADO

**Energy & Carbon Management
Commission**

Department of Natural Resources

Inspection Photos

Operator Name: QB Energy Operating LLC #10844

Location ID: 311615



Photo 6: Photo showing a thistle skeleton, likely Canadian or Scotch thistle, that is present in trace amounts at the location. Ongoing weed monitoring and maintenance is necessary.



COLORADO

**Energy & Carbon Management
Commission**

Department of Natural Resources

Inspection Photos

Operator Name: QB Energy Operating LLC #10844

Location ID: 311615



Photo 7: Photos showing the northern and western interim areas, respectively. Interim areas are progressing towards 1003 reclamation requirements.



COLORADO

**Energy & Carbon Management
Commission**

Department of Natural Resources