



RECEIVED

FEB 10 1975

COLORADO OIL & GAS CONS. COMM.



02359350

R. 58W

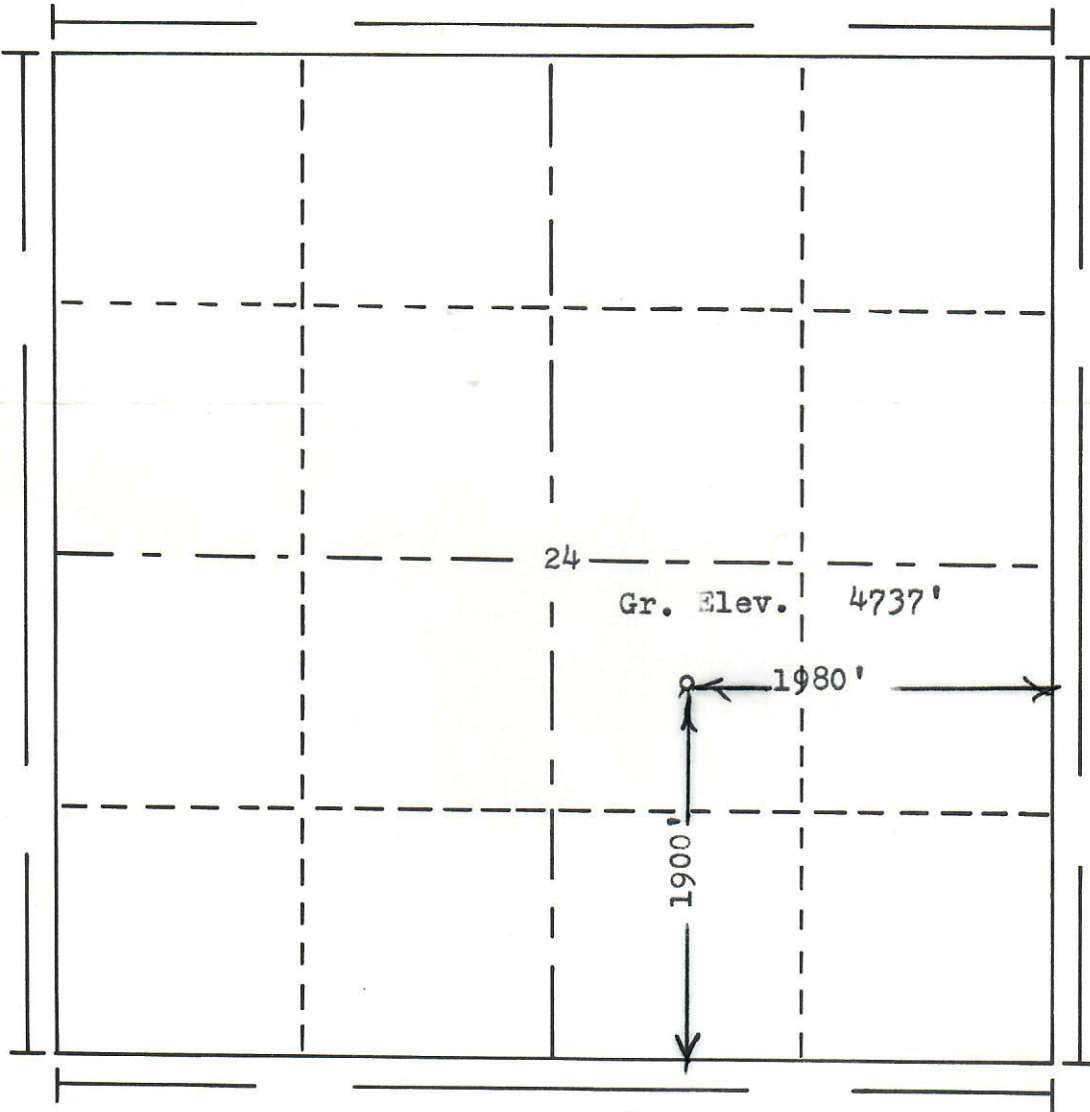

T. 8 N

Scale... 1" = 1000'

**Powers Elevation Company, Inc. of Denver, Colorado**  
 has in accordance with a request from Michelle  
 for Southern States Petroleum & Exeter Drlg. & Exploration Co.  
 determined the location of No.1-24 Walker  
 to be 80' South of CNW SE Section 24 Township 8N  
 Range 58W of the 6th Principal Meridian  
Weld County, Colorado

75 118



I hereby certify that this plat is an accurate representation of a correct survey showing the location of

Date: 1-22-75

Brian J. Holloman  
 Licensed Land Surveyor No. 2853  
 State of Colorado

*File*