



Site Specific Final Reclamation Completion Notice – Abandoned Location Drone Imagery

Permit Closure Report – Abandoned Location

Well Location ID: 309805

Well Location Name: Stroh/38-28R

Report Date:

12/12/2024

H2E has conducted a thorough review of the data provided in this report. This report was developed in accordance with ECMC Operator Guidance – Operator supplied drone imagery and information for submitting a final reclamation completion notice.

Land Use Year and Type

Land Use 2024 – Agriculture - Cropland

Land Use 2023 – Agriculture - Cropland

Inspection:

Performed by	H2E Inc.
Date	12/4/2024

All pertinent data, imagery, and materials are included at the end of this report.

Location Checklist



Operator / #	SRC Energy Inc - 10311 submitted by PDC ENERGY INC - 69175		
Name / Location ID	Stroh/38-28R - 309805		
County	Weld		
Well Information	Well Name: STROH #38-28R		
	Well API #: 05-123-25401		
	Lat/Long As Drilled: Well Not Drilled - Abandoned Location		
	Plug date & Form 6S Doc. #: N/A		
Well Information	Well Name: Stroh #28-5H		
	Well API #: 05-123-38551		
	Lat/Long As Drilled: Well Not Drilled - Abandoned Location		
	Plug date & Form 6S Doc. #: N/A		
Well Information	Well Name: Stroh #28-4H		
	Well API #: 05-123-38553		
	Lat/Long As Drilled: Well Not Drilled - Abandoned Location		
	Plug date & Form 6S Doc. #: N/A		
Well Information	Well Name: Stroh #28-1H		
	Well API #: 05-123-38554		
	Lat/Long As Drilled: Well Not Drilled - Abandoned Location		
	Plug date & Form 6S Doc. #: N/A		
Well Information	Well Name: Stroh #28-2H		
	Well API #: 05-123-38555		
	Lat/Long As Drilled: Well Not Drilled - Abandoned Location		
	Plug date & Form 6S Doc. #: N/A		
Well Information	Well Name: Stroh #28-3H		
	Well API #: 05-123-38556		
	Lat/Long As Drilled: Well Not Drilled - Abandoned Location		
	Plug date & Form 6S Doc. #: N/A		
Well Information	Well Name: Stroh #28-7HX		
	Well API #: 05-123-38557		
	Lat/Long As Drilled: Well Not Drilled - Abandoned Location		
	Plug date & Form 6S Doc. #: N/A		
Well Information	Well Name: Stroh #28-6HX		
	Well API #: 05-123-38558		
	Lat/Long As Drilled: Well Not Drilled - Abandoned Location		
	Plug date & Form 6S Doc. #: N/A		
Well Information	Well Name: Stroh #28-8H		
	Well API #: 05-123-38559		
	Lat/Long As Drilled: Well Not Drilled - Abandoned Location		
	Plug date & Form 6S Doc. #: N/A		
Facility Entities	X	Abandon Location - No Facilities	
		Tank Battery - Off-location	Pits
		Wells	On-Location Flowlines (Form 42): Doc. #
		Domestic Taps	Off-Location Flowlines (Form 42): Doc. #

Equipment on Site	X	None		Debris
		Pit mouse/rat holes, cellars backfilled		
Access Road	X	Abandoned Location - No Access Road Constructed		
		Regraded	X	Contoured
		Culverts removed		Gravel removed
		Pre-existing: must provide supporting documentation		
Reclamation Status	X	Abandoned Location - No Reclamation Required		
		Location and associated disturbances reclaimed; LUC		
		Subsidence		
Spills or Releases (Form 19)	X	No		Yes
Remediation (Form 27/27A)	X	No		Yes
On-Location Flowlines	X	No		Yes
Off-Location Flowlines	X	No		Yes
Inspection Corrective Actions	X	No		Yes
Sundry Notice (Form 4) Abandoned Location Notice	Form 4 Doc. # & Date: STROH #38-28R #40087895 8/4/2015			
	Form 4 Doc. # & Date: Stroh #28-5H #401642992 5/16/2018			
	Form 4 Doc. # & Date: Stroh #28-4H #401643005 5/16/2018			
	Form 4 Doc. # & Date: Stroh #28-1H #401643011 5/16/2018			
	Form 4 Doc. # & Date: Stroh #28-2H #401643020 5/16/2018			
	Form 4 Doc. # & Date: Stroh #28-3H #401643024 5/16/2018			
	Form 4 Doc. # & Date: Stroh #28-7HX #401643004 5/16/2018			
	Form 4 Doc. # & Date: Stroh #28-6HX #401642991 5/16/2018			
	Form 4 Doc. # & Date: Stroh #28-8H #401642988 5/16/2018			
	Purpose: Abandoned Location Notice			
	Comments: N/A			
	Attachments: N/A			
Sundry Notice (Form 4) Pertaining to Rules 900-1200 Series	Form 4 Doc. # & Date: None were identified during the record review			
	Purpose: N/A			
	Comments: N/A			
	Attachments: N/A			
Drone Information	Make & Model: DJI M300			
	Image Processing Software: Pix4Dmapper			
	Pilot Name & FAA Certificate #: Ethan Janak - 4712796			
	Date of FAA Certificate Issuance: 8/22/2022			

Location Summary



Name	Stroh/38-28R		
Type	Proposed Well Location		
Location ID	309805		
Operator / #	PDC ENERGY INC - 69175		
Field	WATTENBERG - #90750		
County, State	Weld, Colorado		
Lat/Long	40.277090 / -104.886780		
	X	Planned Location	As Drilled
Location	SESE 28 4N67W		
Location Status - Date	AL - 5/16/2018		
Facility Entities		Tank Battery	Pits
		Wells	Off-Location Flowlines (Form 42)
		Domestic Taps	On-Location Flowlines (Form 42)
		Electric Utilities	X Abandoned Location - No Facilities
Equipment on Site	X	No	Yes
	If yes, list: Pit mouse/rat holes, cellars backfilled		
Access Road	X	Abandoned Location - No Access Road Constructed	
		Regraded	Contoured
		Culverts Removed	Gravel Removed
		Pre-Existing (Must provide supporting documentation):	
Variance Requests	No variance requests were identified.		
Sundry Notice (Form 4) Abandoned Location	Form 4 Doc. # & Date: STROH #38-28R #40087895 8/4/2015		
	Form 4 Doc. # & Date: Stroh #28-5H #401642992 5/16/2018		
	Form 4 Doc. # & Date: Stroh #28-4H #401643005 5/16/2018		
	Form 4 Doc. # & Date: Stroh #28-1H #401643011 5/16/2018		
	Form 4 Doc. # & Date: Stroh #28-2H #401643020 5/16/2018		
	Form 4 Doc. # & Date: Stroh #28-3H #401643024 5/16/2018		
	Form 4 Doc. # & Date: Stroh #28-7HX #401643004 5/16/2018		
	Form 4 Doc. # & Date: Stroh #28-6HX #401642991 5/16/2018		
	Form 4 Doc. # & Date: Stroh #28-8H #401642988 5/16/2018		
	Purpose: Notice of Abandoned Location		
Comments: N/A			
Attachments: N/A			
Sundry Notice (Form 4)	No sundry notice pertaining to series 900-1200 was identified.		
On Location Flowlines (Form 42)	Abandoned Location - No Flowlines Constructed		
Off-Location Flowlines (Form 42/44)	Abandoned Location - No Flowlines Constructed		
Field Inspection Form (Form INSP)	There were no inspections identified for this location.		
Inspection Corrective Actions (CAs)	There were no CAs identified for this location.		
Environmental Incidents & Remediation	X	None	Spill or Release (Form 19)
		Remediation (Form 27/27A)	
Spill or Release (Form 19)	Abandoned Location - No Potential for Spills		
Site Investigation and Remediation Workplan (Form 27/27A)	Abandoned Location - No Need for Remediation		

COGIS Tank Facilities Information (Scout Card)	Tank Battery Name: Abandoned Location - No Associated Tank Battery
	Location ID: N/A
	Status & Date: N/A
	Lat/Long: N/A
	Notes: N/A
	Form 4 Doc # & Date: N/A
COGIS Well Information (Scout Card)	Well Name: STROH #38-28R
	Facility ID: 79
	Status & Date: AL - 8/4/2015
	Lat/Long: 40.276910 / -104.886830
	Notes: Abandoned Location by KP Kauffman Company Inc - 46290
	Form 4 Doc # & Date: #40087895 - 8/4/2015
COGIS Well Information (Scout Card)	Well Name: Stroh #28-5H
	Facility ID: 435266
	Status & Date: AL - 5/16/2018
	Lat/Long: 40.277090 / -104.886780
	Notes: N/A
	Form 4 Doc # & Date: #401642992 - 5/16/2018
COGIS Well Information (Scout Card)	Well Name: Stroh #28-4H
	Facility ID: 435268
	Status & Date: AL - 5/16/2018
	Lat/Long: 40.277140 / -104.886780
	Notes: N/A
	Form 4 Doc # & Date: #401643005 - 5/16/2018
COGIS Well Information (Scout Card)	Well Name: Stroh #28-1H
	Facility ID: 435269
	Status & Date: AL - 5/16/2018
	Lat/Long: 40.277310 / -104.886780
	Notes: N/A
	Form 4 Doc # & Date: #401643011 - 5/16/2018
COGIS Well Information (Scout Card)	Well Name: Stroh #28-2H
	Facility ID: 435270
	Status & Date: AL - 5/16/2018
	Lat/Long: 40.277250 / -104.886780
	Notes: N/A
	Form 4 Doc # & Date: #401643020 - 5/16/2018
COGIS Well Information (Scout Card)	Well Name: Stroh #28-3H
	Facility ID: 435271
	Status & Date: AL - 5/16/2018
	Lat/Long: 40.277200 / -104.886780
	Notes: N/A
	Form 4 Doc # & Date: #401643024 - 5/16/2018
	Purpose: Location Abandonment

COGIS Well Information (Scout Card)	Well Name: Stroh #28-7HX
	Facility ID: 435272
	Status & Date: AL - 5/16/2018
	Lat/Long: 40.276980 / -104.886780
	Notes: N/A
	Form 4 Doc # & Date: #401643004 - 5/16/2018
	Purpose: Location Abandonment
COGIS Well Information (Scout Card)	Well Name: Stroh #28-6HX
	Facility ID: 435273
	Status & Date: AL - 5/16/2018
	Lat/Long: 40.277030 / -104.886780
	Notes: N/A
	Form 4 Doc # & Date: #401642991 - 5/16/2018
	Purpose: Location Abandonment
COGIS Well Information (Scout Card)	Well Name: Stroh #28-8H
	Facility ID: 435274
	Status & Date: AL - 5/16/2018
	Lat/Long: 40.276920 / -104.886780
	Notes: N/A
	Form 4 Doc # & Date: #401642988 - 5/16/2018
	Purpose: Location Abandonment



Designated Land Use Observations

The following imagery sources were reviewed during this investigation:

NAIP Imagery from 2010, 2023, and historic Google Earth imagery from 1985-2023.

Site Observation Notes

No Additional Information

Closure Information

This final reclamation completion notice is intended to close the Stroh/38-28R location which consists of the planned Stroh #38-28R well proposed by KP Kauffman Company Inc (API# 05-123-25401) as well as PDC's proposed Stroh #28 Pad (See Location Checklist for well information). This location does not share a disturbance with any other wells or facilities. Because this location was abandoned before any disturbance, there were no flowlines, access roads, or associated facilities constructed. Drone imagery confirms that no equipment was on site at this location.

The Stroh/38-28R location is in Weld County, Colorado and is just shy of a mile south of Weld County Road 42 and is directly west of Weld County Road 19. The KP Kauffman well (Stroh #38-28R) was abandoned on August 4, 2015 (Sundry Doc #40087895). The PDC Stroh #28 Pad location was abandoned officially on May 16, 2018 (See Location Summary for Well Scout Cards). The land was used for agricultural purposes at the time of permitting and continues to be used as cropland.

There were no Inspections, Spills (Form 19), Remediation Workplan (Form 27), or Corrective Actions (CAs) identified for this location during the record search.

Summary Acreage Table

Description	Acres
Historic Disturbance Extent	0
Access Road	0
Flowline	Not Included
Tank Battery	Not Included
Well Pad	0

Historic Location Overview

Pre-Permitting Overview Map

2006

Legend

 Stroh/38-28R

40.277090 / -104.886780  Stroh/38-28R

Google Earth

Image © 2025 Maxar Technologies

Weld County

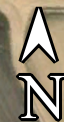

1000 ft

Current Abandoned Location Overview



PDC Form 4 Final Reclamation - Abandoned Location Overview

Stroh/38-28R

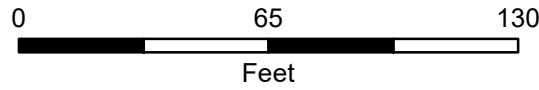
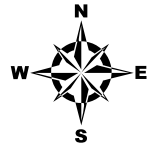

Editor: CDenison
File: PDC_Drone_Rec_AbandonedLocation_DDP

Prepared by:
Scale: 1:600
Date: 12/24/2024

Well Head

2024 Drone Imagery

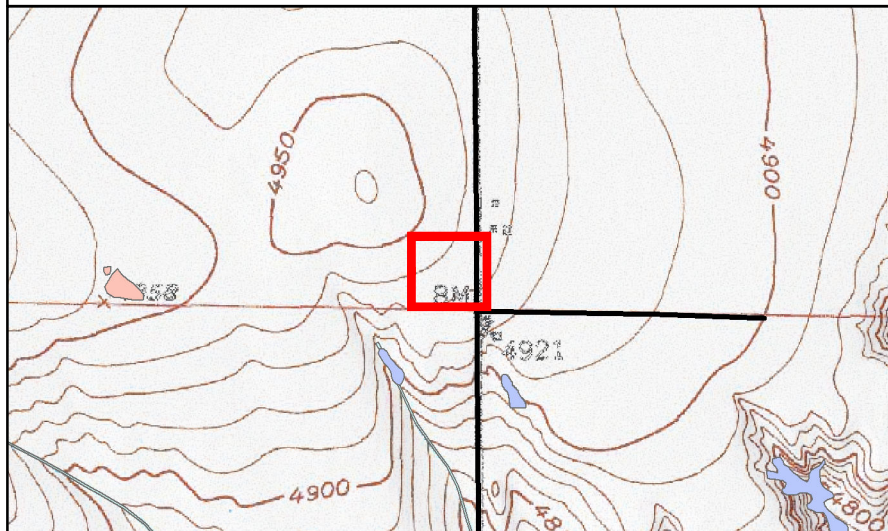

Cardinal Direction Drone Photos of the Abandoned Location

Photo Dates:

12/4/2024

Drone Photo Height:

85'

North of Abandoned Location Facing South
Lat/Long: 40.278179 / -104.886752



South of Abandoned Location Facing North
Lat/Long: 40.276392 / -104.886713



West of Abandoned Location Facing East
Lat/Long: 40.277296 / -104.887937



East of Abandoned Location Facing West
Lat/Long: 40.277357 / -104.885682

