

SCHLUMBERGER WELL SURVEYING CORPORATION HOUSTON, TEXAS						
 Electrical Log						
COUNTY LOGAN FIELD or GRAYLIN LOCATION SEC. 12-0N-54W WELL J. H. MONROE NTC-2 #2 COMPANY THE TEXAS CO.	COMPANY THE TEXAS CO.			Location of Well		
	WELL J. H. MONROE NTC-2			KS		
	# 2					
	FIELD GRAYLIN					
	LOCATION SEC. 12-0N-54W					
	NE NW SE					
COUNTY LOGAN			Elevation: D.F. _____ K.B. 4220 or G.I. 4210			
STATE COLORADO			FILING No. _____			
RUN No.	ONE					
Date	6-5-54					
First Reading	5004					
Last Reading	215					
Feet Measured	4869					
Csg. Schium.	215					
Csg. Driller	215					
Depth Reached	5085					
Bottom Driller	5085					
Depth Datum	KB					
Mud Nat.	OEL CHEM					
" Density	10					
" Viscosity	110					
" Resist.	2.4 @ 95' F	@ ' F	@ ' F	@ ' F	@ ' F	@ ' F
" Res. BHT	1.0 @ 126' F	@ ' F	@ ' F	@ ' F	@ ' F	@ ' F
" pH	7.2 @ ' F	@ ' F	@ ' F	@ ' F	@ ' F	@ ' F
" Wtr. loss	7.2 CC 30 min.	CC 30 min.	CC 30 min.	CC 30 min.	CC 30 min.	CC 30 min.
Max. Temp. °F	128					
Bit Size	7-7/8" - TD					
Spchs. - AM	18"					
AO	54"					
Opr. Rig Time	1 1/2 HOURS					
Truck No.	759 SIDNEY					
Recorded By	DAVIS					
Witness By	MERRIK					

NW 90 #30

EXPLOITATION

1 DEPT.

*4888
4220
668*

*4991
4220
771*

REPRODUCTION
by
COLORADO BLUE PRINT CO.
DENVER COLORADO



REMARKS
MUD SAMPLE FROM FLOW LINE

0 AMPLIFIED NORMAL 10

CSO
215

60

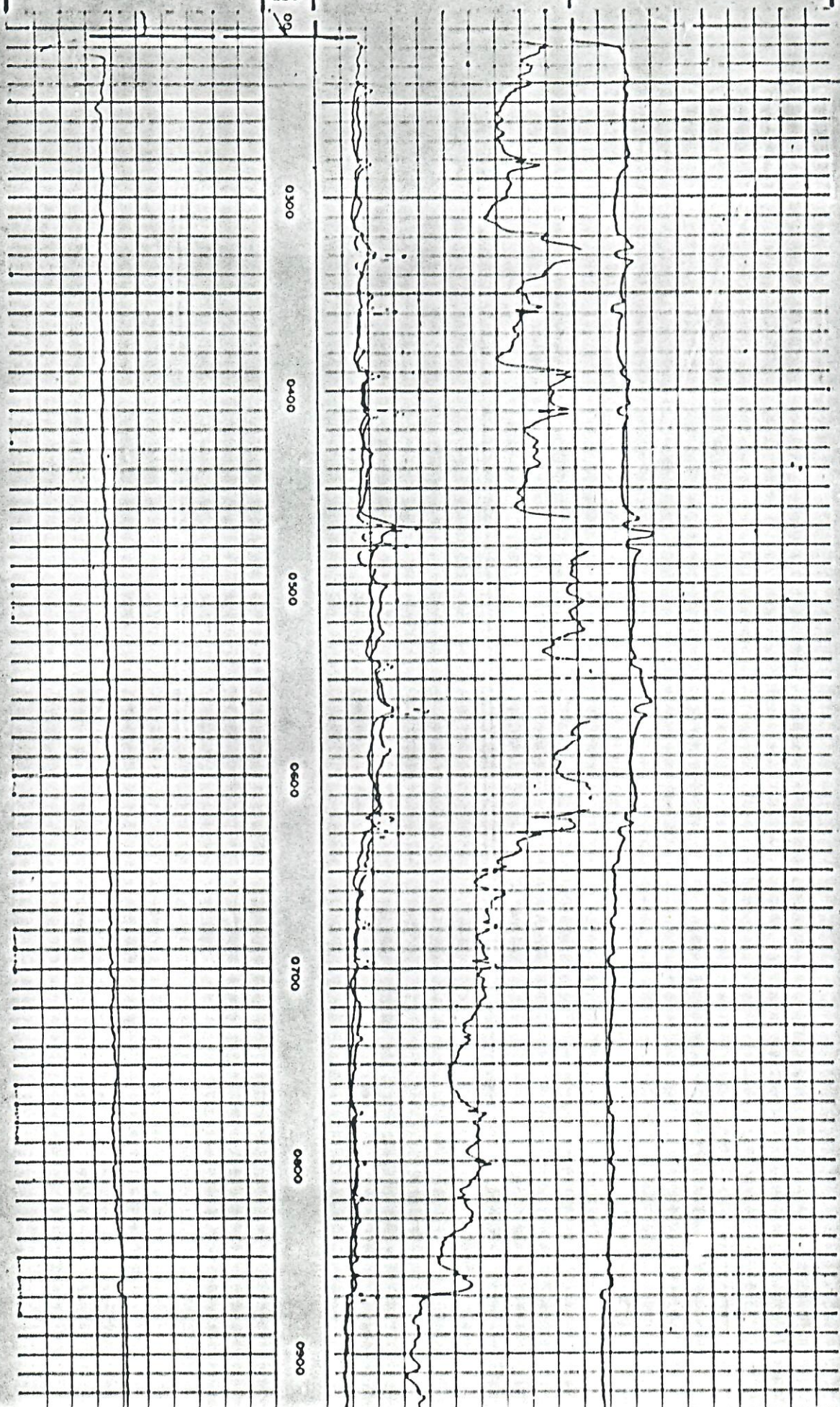

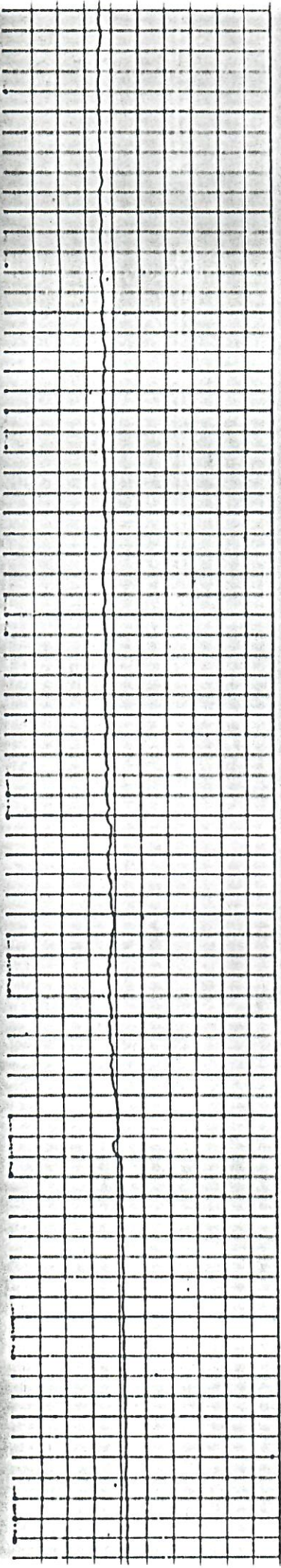

3000
0400
0500
0600
0700
0800
0900
1000

