

OWN RESOURCES

November 21, 2024

ECMC
1120 Lincoln Street, Suite 801
Denver, CO 80203

To Whom It May Concern –

We are filing this Form 15 to request consolidation of pits for four wells. The Pit Facility ID's and associated wells are as below:

- Facility ID: 107850 Well: Salvador 01-05 (125-06588)
- Facility ID: 107851 Well: Salvador 02-05 (125-06612)
- Facility ID: 107852 Well: Salvador 03-05 (125-07037)
- Facility ID: 107853 Well: Salvador 04-05 (125-07036)

The actual situation is that the above (4) wells share one *single* pit (not four different pits).

Currently, in the ECMC Database there are four wells each with their own individual pit. The correct situation is that these four wells have one shared pit location. We are trying to adjust the situation with the following four forms:

- Form 15 403994506, is requesting Pit ID 107850 related to the Salvador 01-05, to be moved to the correct location with the following coordinates:
40.35130 N / -102.53015 W and with dimensions as described in the Form 15
- Form 15 403994625, is requesting to close Pit ID 107851 and link the Salvador 02-05 well to the one existing Pit ID 107850.
- Form 15 403994916, is requesting to close Pit ID 107852 and link the Salvador 03-05 well to the one existing Pit ID 107850.
- Form 15 403994961, is requesting to close Pit ID 107853 and link the Salvador 04-05 well to the one existing Pit ID 107850.

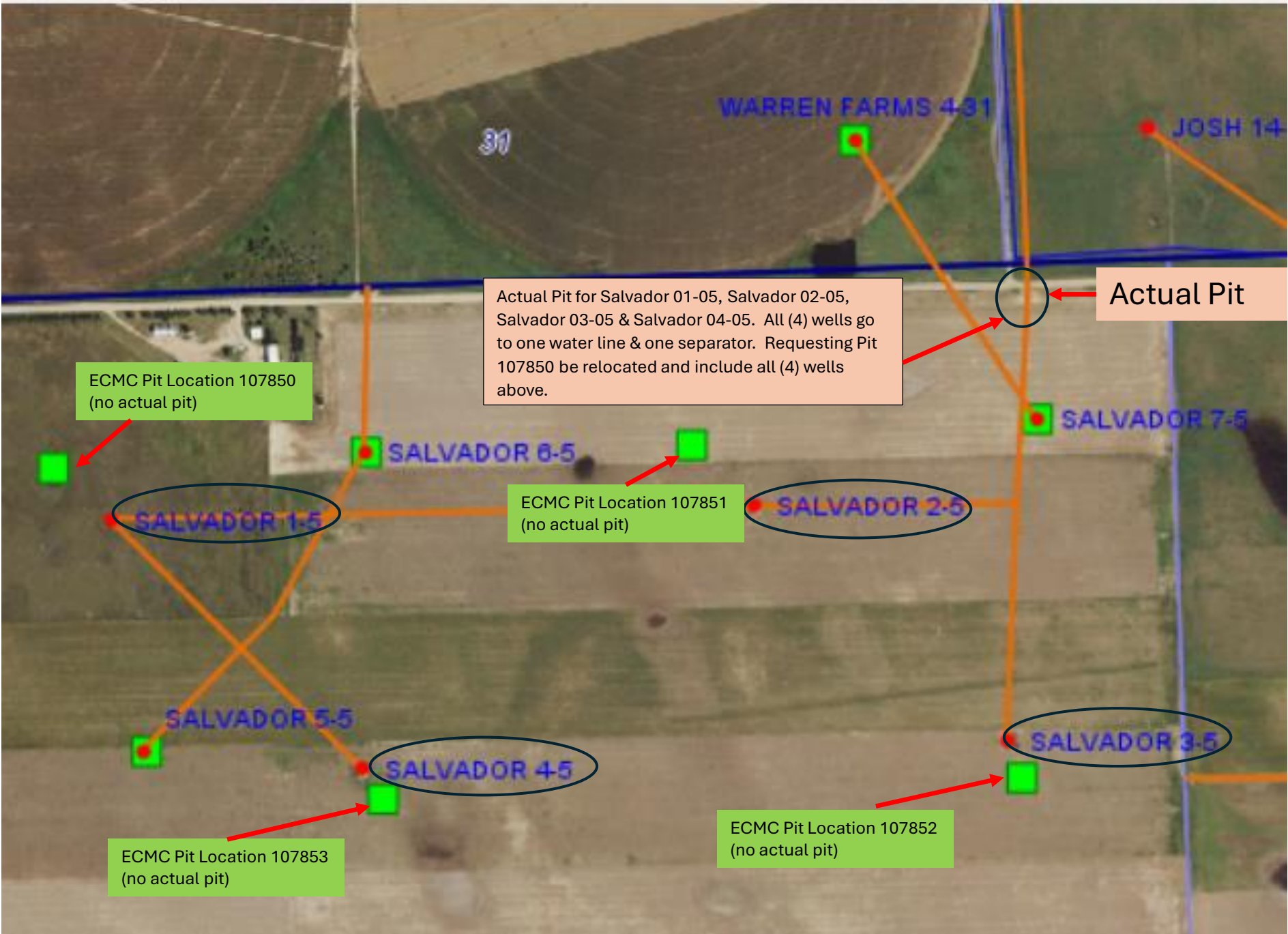

Please do not hesitate to reach out to Niels Phaf on 713-628-7339 or email niels.phaf@ownresources.com with any questions.

Kind regards -

A handwritten signature in black ink, appearing to be 'Niels Phaf', written in a cursive style.

Niels Phaf
CEO

I, Niels Phaf, CEO of Own Resources Operating, LLC have reviewed all available information and to the best of my knowledge the Pit with ID number 107850, which was related to API 125-06612 well named Salvador 02-05 be relocated to the actual location where pit was shared by Salvador 01-05, Salvador 02-05, Salvador 03-05 and Salvador 04-05 wells.

A handwritten signature in black ink, appearing to read 'Niels Phaf', written over a horizontal line.

Name: Niels Phaf

Title: CEO

Company: Own Resources Operating, LLC

Back Up To Request: Relocate Pit Facility ID 107850 – on grounds that a pit was permitted but not constructed in place where ECMC has pit location. Instead, it is north east of where the location is pinned and is shared by (4) wells – Salvador 01-05, Salvador 02-05, Salvador 03-05 and Salvador 04-05.

IDENTIFIERS:

Well Name: Salvador 02-05

API: 125-06612

Well Status: PR

Location ID: 303242

Location Status: AC

Pit Facility ID: 107851

Pit Status: None

Lat/Long: **40.349645 / -102.535151**

Well/Pit History

Well was drilled in January 1982 with production through casing and later on velocity string. The pit was permitted in 1997 but was never constructed in the location pinned by ECMC. We believe the ECMC (formerly COGCC) pinned the Pit in that location because GPS coordinates were not available in December 1997 and Operators gave general legal descriptions such as NWNE/4, Sec. 5, 4N46W. There is a visible pit located at Road 54, NENE/4, Sec. 5, 4N46W (see Appendix A). That is a shared pit for the Salvador 01-05, Salvador 02-05, Salvador 03-05 & Salvador 04-05. A Google Earth Image dated 1998 that clearly shows the pit right off of County Road 54.

Pit ID 107851 should be closed.

We believe Pit Facility ID 107850 should be moved from **40.349645 / -102.535151** to **40.35130 / 102.53015**, with the following updated dimensions of 19' wide, 19' long and 2' deep as it is shared by Salvador 01-05, Salvador 02-05, Salvador 03-05 & Salvador 04-05 wells.

- Drilled in January 1982, casing well (document 00102606).
- Sundry Pit Report December 1997 (document 698008).

Google Earth shows no current or historic pit contours for the (4) wells. 1998 is the most historic satellite picture available. There is a contour in the land on the Salvador 01-05 but it is too large for a pit.

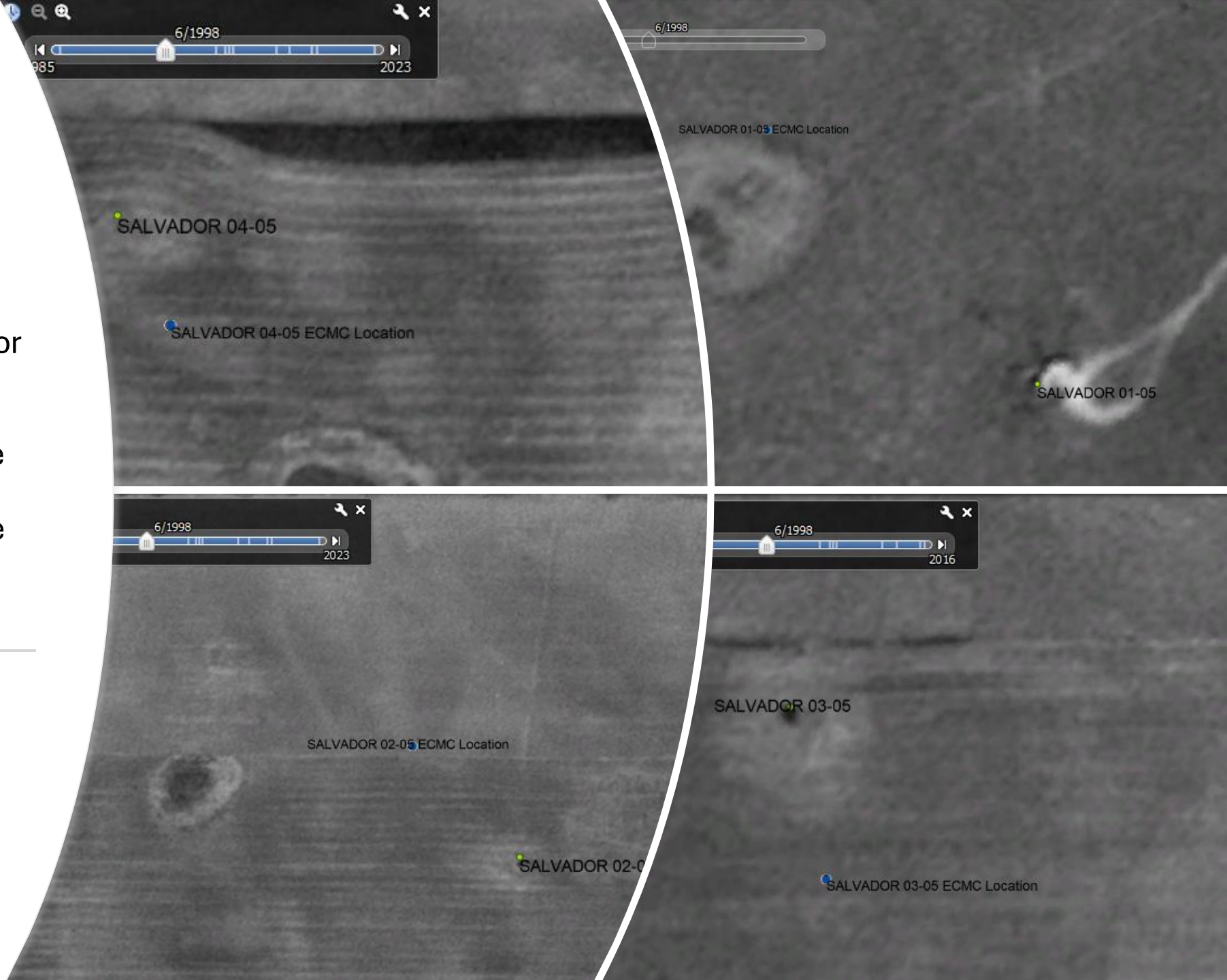

Google Earth shows no current or historic pit contours for the (4) wells in 2006. There is a contour in the land on the Salvador 01-05 but it is too large for a pit.

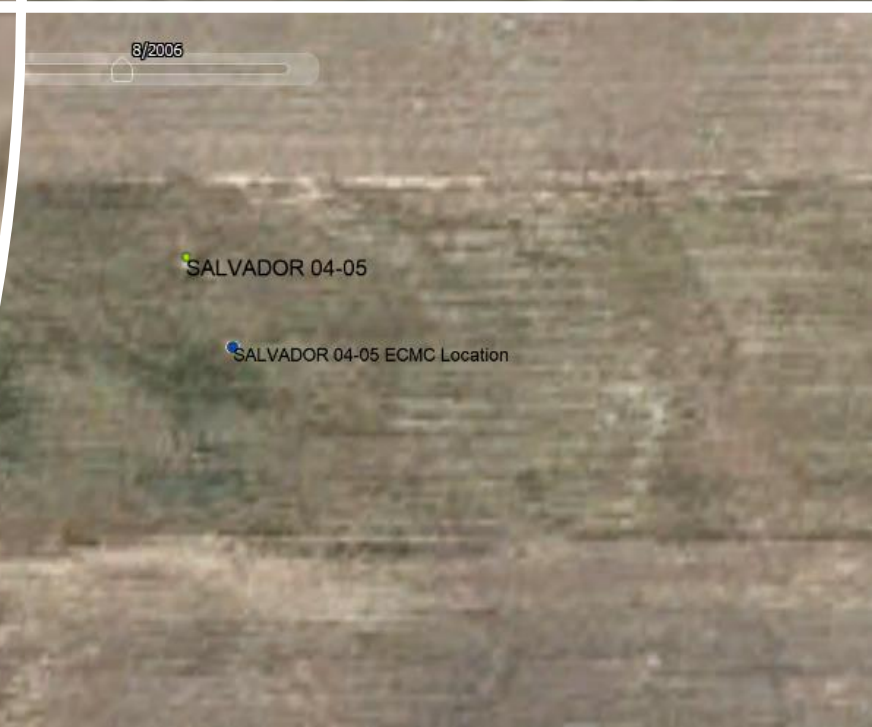
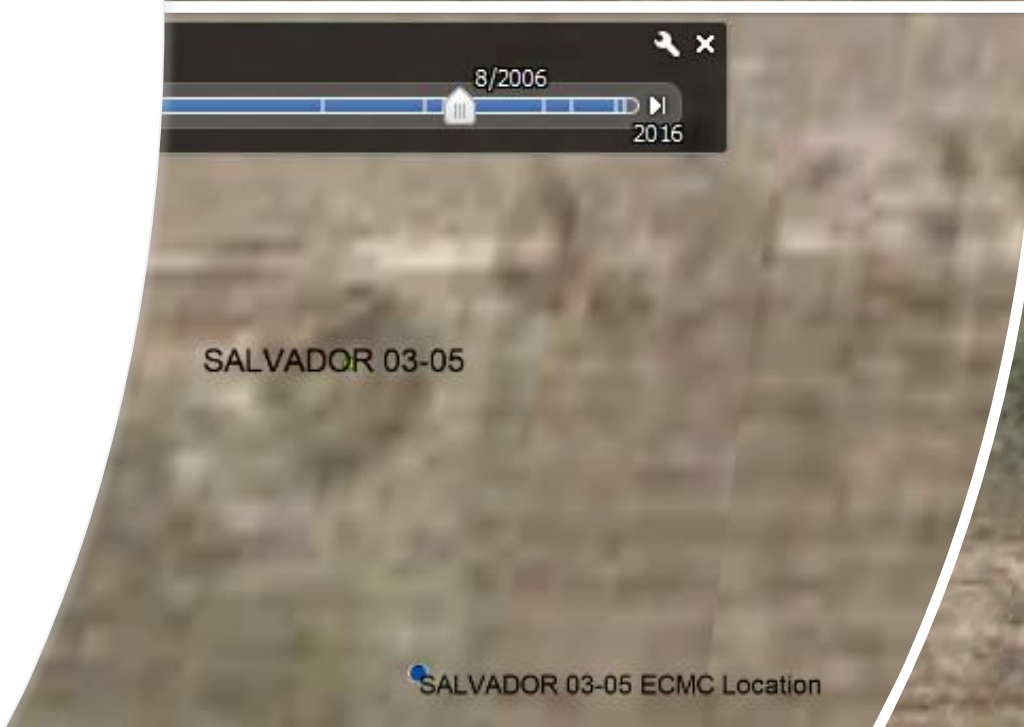
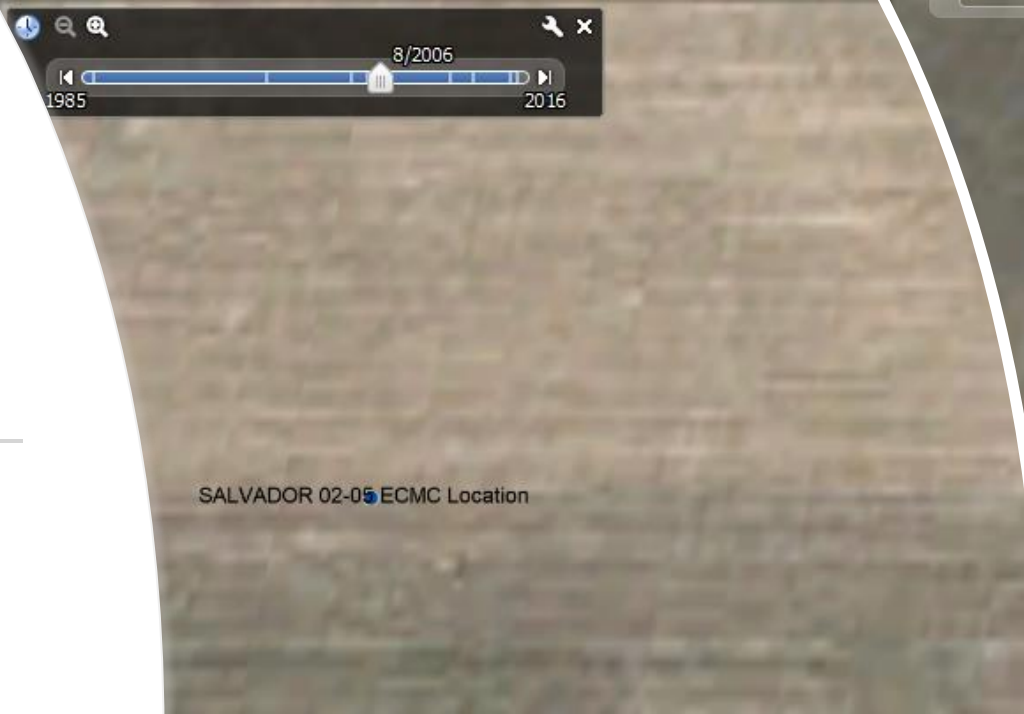

APPENDIX A

Google Earth Images of the actual pit. We are requesting to relocate Pit ID 107850 to this pit.

