

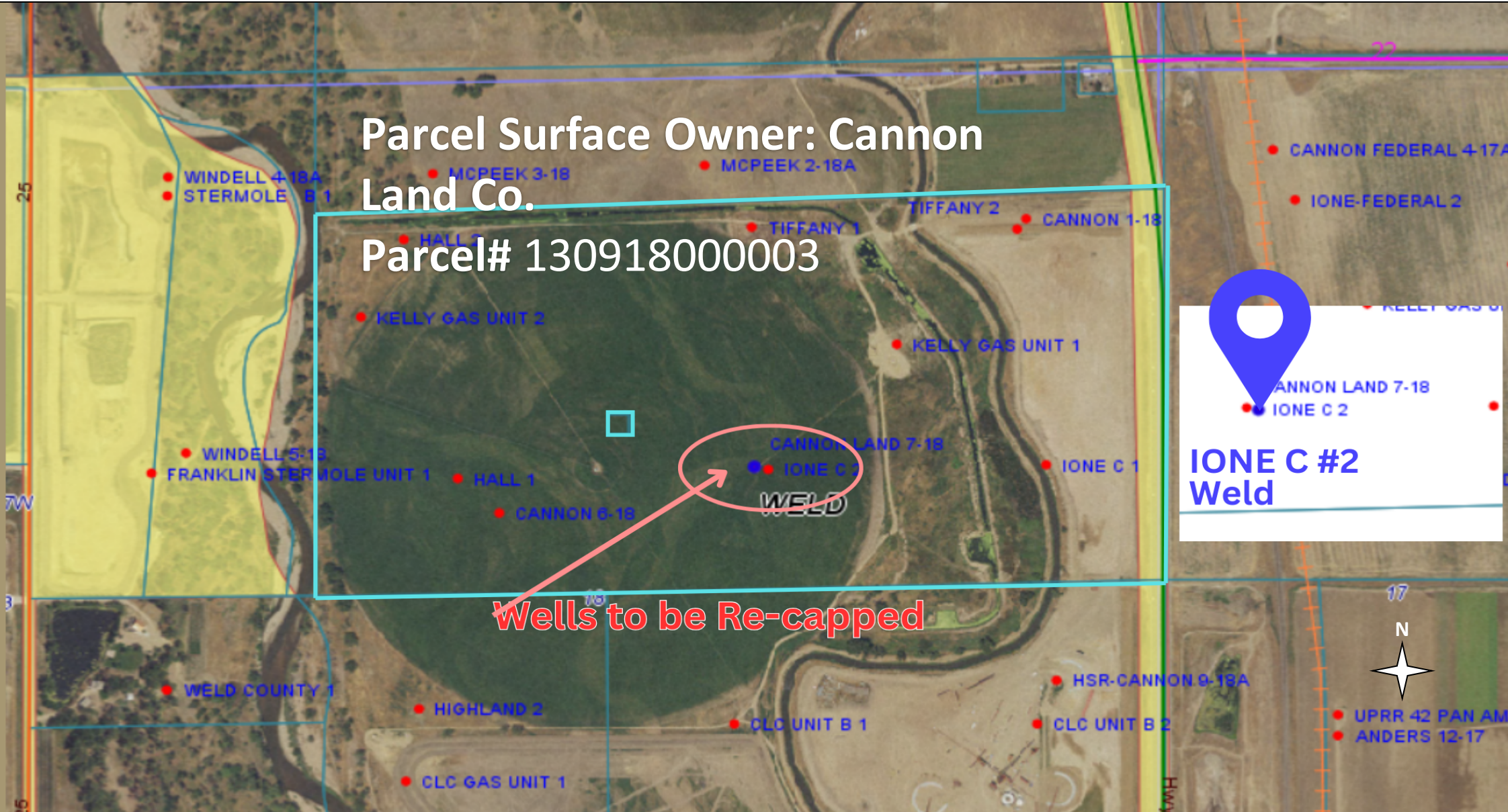

Parcel Surface Owner: Cannon
Land Co.
Parcel# 130918000003



IONE C #2
Weld

Wells to be Re-capped

Legend

-  Surface Owner Parcel Boundary
-  Circle Around Wells

*Diagram is Approximate

Revision	Date



P.O. Box 2169
Loveland, CO 80539
(970) 669-7411
www.petersonenergyoperating.com

Peterson Energy Operating Inc

Well Cut and Cap Location and Surface Owner Map

SWNE Section 18, Township 2N, Range 66W
Weld County, Colorado

SCALE:
DRAWN BY: KM

DATE DRAWN: 12/8/25