



# Site Specific Final Reclamation Completion Notice – Abandoned Location Drone Imagery

## Permit Closure Report – Abandoned Location

**Location ID:** 413255

**Location Name:** COLORADO STATE CC/30-27

## Report Date:

2/14/2025

H2E has conducted a thorough review of the data provided in this report. This report was developed in accordance with ECMC Operator Guidance – Operator supplied abandoned location drone imagery and information for submitting a final reclamation completion notice.

## Abandoned Location Type

This site was permitted, but no construction or drilling was completed for the location.

## Inspection:

Performed by	H2E Inc.
Date	2/13/2025

All pertinent data, imagery, and materials are included at the end of this report.



## Designated Land Use Observations

**The following imagery sources were reviewed during this investigation:**

Historic Google Earth imagery from 1985-2023, and 2025 drone imagery.

## Site Observation Notes

This location and its associated wells were never constructed.

## Closure Information

This final reclamation completion notice is intended to close the COLORADO STATE CC/30-27 location (413255) which consists of the COLORADO STATE CC #30-27 (API # 05-123-30629) wellhead. This location is not shared with any other wells or tank batteries. This location was permitted but never constructed and no wells were drilled, so there are no associated tank batteries or flowlines to be abandoned. The Sundry Notice (Form 4) attached to this submission (Doc # 2330873) indicates that the well was not drilled.

There were no remediation plans associated with this location due to the lack of construction and drilling/production of the well. No inspections or corrective actions (CA's) were identified during the records review.

Drone imagery confirms that no oil and gas-related disturbances were associated with this location.

## Summary Acreage Table

Description	Acres
Historic Disturbance Extent	N/A
Access Road	N/A
Flowline	N/A
Tank Battery	N/A
Well Pad	N/A

# Location Checklist



<b>Name</b>	COLORADO STATE CC/30-27		
<b>Type</b>	Wellhead		
<b>Location ID</b>	413255		
<b>Operator / #</b>	NOBLE ENERGY INC - 100322		
<b>Field</b>	WATTENBERG		
<b>County, State</b>	Weld, Colorado		
<b>Lat/Long</b>	40.290020 / -104.475600		
	X	Planned Location	As Drilled
<b>Location</b>	NENE 30 4N63W		
<b>Location Status - Date</b>	AL - 1/25/2012		
<b>Facility Entities</b>		Tank Battery	Pits
	X	Wells	Off-Location Flowlines (Form 42)
		Domestic Taps	On-Location Flowlines (Form 42)
		Electric Utilities	
<b>Equipment on Site</b>	X	No	Yes
		If yes, list:	
		Pit mouse/rat holes, cellars backfilled	
<b>Access Road</b>	X	Abandoned Location - No Access Road Constructed	
		Regraded	Contoured
		Culverts Removed	Gravel Removed
		Pre-Existing (Must provide supporting documentation):	
<b>Reclamation Status</b>	X	Abandoned Location - No Access Road Constructed	
		Regraded	Contoured
		Culverts removed	Gravel removed
<b>Plug date &amp; Form 6S Doc. #</b>	N/A		
<b>Spills or Releases (Form 19)</b>	X	No	Yes
<b>Remediation (Form 27/27A)</b>	X	No	Yes
<b>On-Location Flowlines</b>	X	No	Yes
<b>Off-Location Flowlines</b>	X	No	Yes
<b>Inspection Corrective Actions</b>	X	No	Yes
<b>Variance Requests</b>	No variance requests were identified.		
<b>Sundry Notice (Form 4)</b> Abandoned Location	<b>Form 4 Doc. # &amp; Date:</b> 2330873 - 1/18/2012		
	<b>Purpose:</b> Notice of Abandoned Location		
	<b>Comments:</b> Field inspection will be conducted to determine site status		
	<b>Attachments:</b> N/A		
<b>Sundry Notice (Form 4)</b>	No sundry notice pertaining to series 900-1200 was identified.		
<b>On Location Flowlines (Form 42)</b>	Abandoned Location - No Flowlines Constructed		
<b>Off-Location Flowlines (Form 44)</b>	Abandoned Location - No Flowlines Constructed		
<b>Field Inspection Form (Form INSP)</b>	No inspections were conducted at this location		
<b>Inspection Corrective Actions (CAs)</b>	None		
<b>Environmental Incidents &amp; Remediation</b>	X	None	Spill or Release (Form 19)
		Remediation (Form 27/27A)	
<b>Spill or Release (Form 19)</b>	Abandoned Location - No Potential for Spills		
<b>Site Investigation and Remediation Workplan (Form 27/27A)</b>	Abandoned Location - No Need for Remediation		

<b>COGIS Tank Facilities Information (Scout Card)</b>	<b>Tank Battery Name:</b> Abandoned Location - No Associated Tank Battery
	<b>Location ID:</b> N/A
	<b>Status &amp; Date:</b> N/A
	<b>Lat/Long:</b> N/A
	<b>Notes:</b> N/A
	<b>Form 4 Doc # &amp; Date:</b> N/A
	<b>Purpose:</b> N/A
<b>COGIS Well Information (Scout Card)</b>	<b>Well Name:</b> COLORADO STATE CC #30-27
	<b>Facility ID:</b> 413266
	<b>Well API #:</b> 05-123-30629
	<b>Status &amp; Date:</b> AL - 1/25/2012
	<b>Lat/Long:</b> 40.290020 / -104.475600
	<b>Notes:</b> None
	<b>Form 4 Doc # &amp; Date:</b> 2330873 - 1/18/2012
<b>Drone Information</b>	<b>Purpose:</b> Location Abandonment
	<b>Make &amp; Model:</b> DJI M3E MultiSpectral
	<b>Image Processing Software:</b> Pix4D Mapper
	<b>Pilot Name &amp; FAA Certificate #:</b> Ian Hattabaugh - 5069217
	<b>Date of FAA Certificate Issuance:</b> 10/4/2024

# Historic Location Overview

# Pre-Permitting Overview

2006

## Legend

 COLORADO STATE CC 30-27

40.290020 / -104.475600  COLORADO STATE CC 30-27

Google Earth

Image © 2025 Maxar Technologies



1000 ft

# Current Abandoned Location Overview



# Noble Form 4 Final Reclamation - Abandoned Location Overview

COLORADO STATE CC 30-27

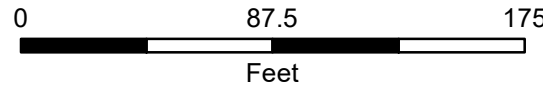
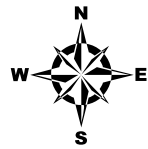

Editor: CDenison  
File: Noble\_Drone\_Rec\_AbandonedLocation\_DDP

Prepared by:  
Scale: 1:800  
Date: 2/14/2025

Well Head

## 2025 Drone Imagery

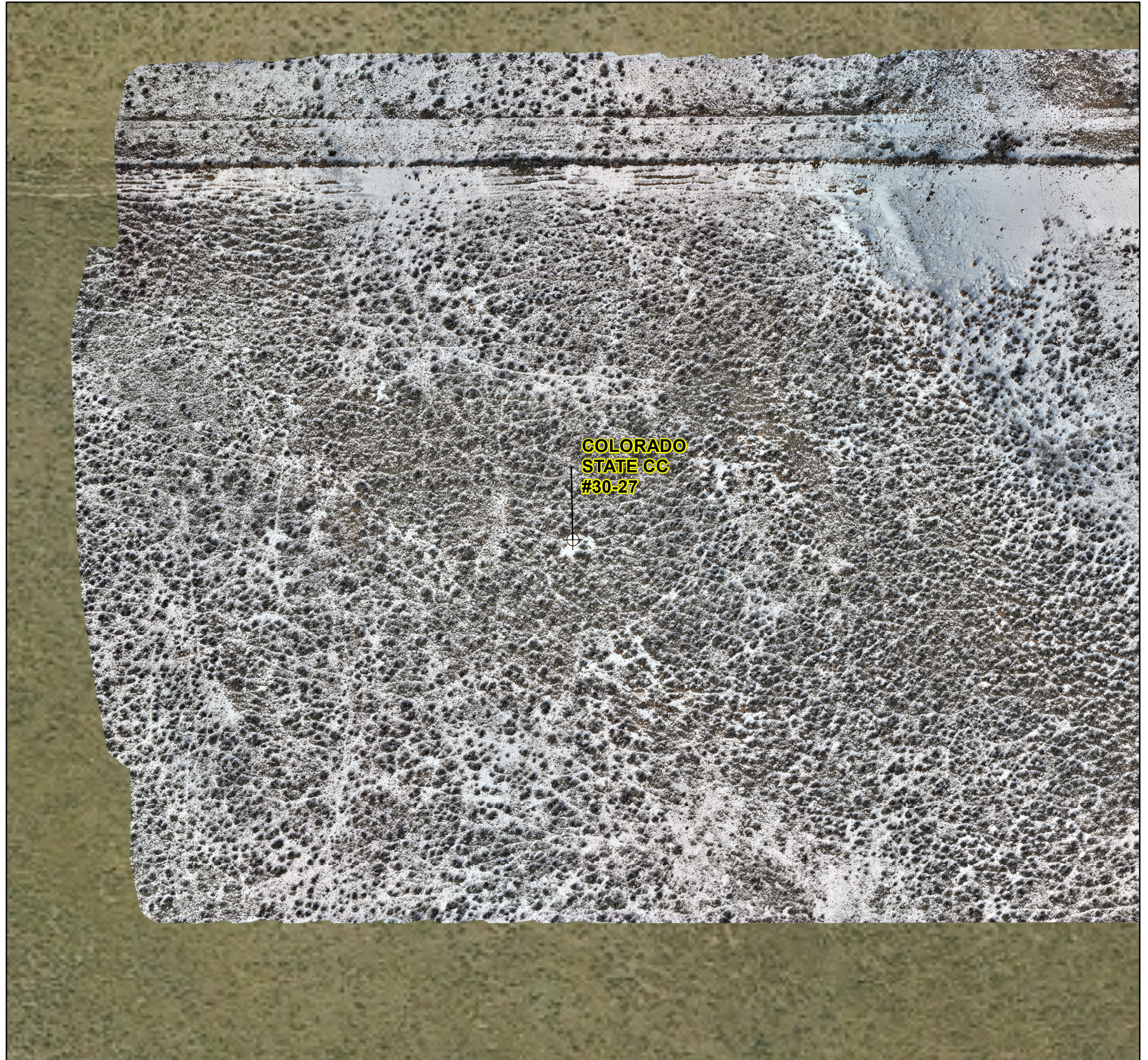
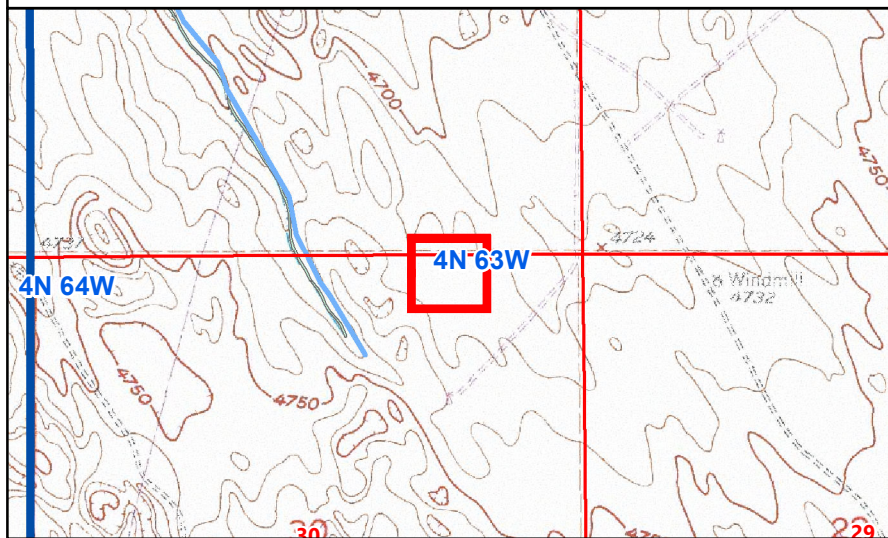

# Cardinal Direction Drone Photos of the Abandoned Location Area

Photo Dates:

2/13/2025

Drone Photo Height:

100'

North of Location Facing South  
Lat/Long: 40.29156486 / -104.48039622



South of Location Facing North  
Lat/Long: 40.29021075 / -104.48040708



West of Location Facing East  
Lat/Long: 40.29086169 / -104.48130342



East of Location Facing West  
Lat/Long: 40.29084869 / -104.47949361



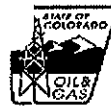

Oil and Gas Conservation Commission

1120 Lincoln Street, Suite 801, Denver, Colorado 80203 Phone: (303)894-2100 Fax:(303)894-2109

SUNDRY NOTICE

Submit original plus one copy. This form is to be used for general, technical and environmental sundry information. For proposed or completed operations, describe in full on Technical Information Page (Page 2 of this form.) Identify well or other facility by API Number or by OGCC Facility ID. Operator shall send an informational copy of all sundry notices for wells located in High Density Areas to the Local Government Designee (Rule 603b.)

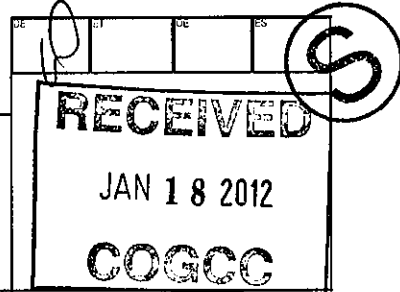

1. OGCC Operator Number: <u>100322</u>	4. Contact Name <u>Linda Pavelka</u>	Complete the Attachment Checklist OP OGCC
2. Name of Operator: <u>Noble Energy Inc.</u>	Phone: <u>303-228-4064</u>	
3. Address: <u>1625 Broadway, Suite 2200</u> City: <u>Denver</u> State: <u>CO</u> Zip: <u>80202</u>	Fax: <u>303-228-4286</u>	
5. API Number <u>05- 123-30629-00</u>	OGCC Facility ID Number	Survey Plat
6. Well/Facility Name: <u>COLORADO STATE CC</u>	7. Well/Facility Number <u>30-27</u>	Directional Survey
8. Location (Qtr/Qtr, Sec, Twp, Rng, Meridian): <u>NENE, S30- T4N, R63W</u>		Surface Eqmpt Diagram
9. County: <u>WELD</u>	10. Field Name: <u>WATTENBERG</u>	Technical Info Page
11. Federal, Indian or State Lease Number:		Other

General Notice

CHANGE OF LOCATION: Attach New Survey Plat (a change of surface qtr/qtr is substantive and requires a new permit)

Change of Surface Footage from Exterior Section Lines:	<input type="checkbox"/>	<input type="checkbox"/>	<input type="checkbox"/>	<input type="checkbox"/>
Change of Surface Footage to Exterior Section Lines:	<input type="checkbox"/>	<input type="checkbox"/>	<input type="checkbox"/>	<input type="checkbox"/>
Change of Bottomhole Footage from Exterior Section Lines:	<input type="checkbox"/>	<input type="checkbox"/>	<input type="checkbox"/>	<input type="checkbox"/>
Change of Bottomhole Footage to Exterior Section Lines:	<input type="checkbox"/>	<input type="checkbox"/>	<input type="checkbox"/>	<input type="checkbox"/>

Bottomhole location Qtr/Qtr, Sec, Twp, Rng, Mer \_\_\_\_\_ attach directional survey

Latitude \_\_\_\_\_ Distance to nearest property line \_\_\_\_\_ Distance to nearest bldg, public rd, utility or RR \_\_\_\_\_

Longitude \_\_\_\_\_ Distance to nearest lease line \_\_\_\_\_ Is location in a High Density Area (rule 603b)? Yes/No

Ground Elevation \_\_\_\_\_ Distance to nearest well same formation \_\_\_\_\_ Surface owner consultation date: \_\_\_\_\_

GPS DATA:  
Date of Measurement \_\_\_\_\_ PDOP Reading \_\_\_\_\_ Instrument Operator's Name \_\_\_\_\_

CHANGE SPACING UNIT

Formation	Formation Code	Spacing order number	Unit Acreage	Unit configuration

Remove from surface bond  
Signed surface use agreement attached

CHANGE OF OPERATOR (prior to drilling):  
Effective Date: \_\_\_\_\_  
Plugging Bond:  Blanket  Individual

CHANGE WELL NAME NUMBER  
From: \_\_\_\_\_  
To: \_\_\_\_\_  
Effective Date: \_\_\_\_\_

ABANDONED LOCATION:  
Was location ever built?  Yes  No  
Is site ready for inspection?  Yes  No  
Date Ready for Inspection: 1/15/2012

NOTICE OF CONTINUED SHUT IN STATUS  
Date well shut in or temporarily abandoned: \_\_\_\_\_  
Has Production Equipment been removed from site?  Yes  No  
MIT required if shut in longer than two years. Date of last MIT \_\_\_\_\_

SPUD DATE: \_\_\_\_\_

REQUEST FOR CONFIDENTIAL STATUS (6 mos from date casing set)

SUBSEQUENT REPORT OF STAGE, SQUEEZE OR REMEDIAL CEMENT WORK \*submit cbl and cement job summaries

Method used	Cementing tool setting/perf depth	Cement volume	Cement top	Cement bottom	Date

RECLAMATION: Attach technical page describing final reclamation procedures per Rule 1004.  
Final reclamation will commence on approximately \_\_\_\_\_  Final reclamation is completed and site is ready for inspection.

Technical Engineering/Environmental Notice

Notice of Intent Approximate Start Date: \_\_\_\_\_

Report of Work Done Date Work Completed: \_\_\_\_\_

Details of work must be described in full on Technical Information Page (Page 2 must be submitted.)

<input type="checkbox"/> Intent to Recomplete (submit form 2)	<input type="checkbox"/> Request to Vent or Flare	<input type="checkbox"/> E&P Waste Disposal
<input type="checkbox"/> Change Drilling Plans	<input type="checkbox"/> Repair Well	<input type="checkbox"/> Beneficial Reuse of E&P Waste
<input type="checkbox"/> Gross Interval Changed?	<input type="checkbox"/> Rule 502 variance requested	<input type="checkbox"/> Status Update/Change of Remediation Plans
<input type="checkbox"/> Casing/Cementing Program Change	<input type="checkbox"/> Other: _____	for Spills and Releases

I hereby certify that the statements made in this form are, to the best of my knowledge, true, correct and complete.

Signed: Linda Pavelka Date: 1/16/2012 Email: lpavelka@nobleenergyinc.com  
Print Name: Linda Pavelka Title: Regulatory Manager

COGCC Approved: David S. Nash Title: SF Date: 1/25/12

CONDITIONS OF APPROVAL, IF ANY:

FIELD INSPECTION WILL BE CONDUCTED TO DETERMINE SITE STATUS