

SURVEYOR'S STATEMENT

THIS IS TO CERTIFY THAT THIS ANNEXED PLAT IS A TRUE AND ACCURATE REPRESENTATION OF FIELD CONDITIONS AS I FOUND THEM; SHOWING THE LOCATION OF A PROPOSED WELL IN THE NE $\frac{1}{4}$ OF THE SW $\frac{1}{4}$ OF SEC. 19, TOWNSHIP 10 N., R. 47 W. OF THE 6TH P.M., IN SEDGWICK COUNTY, COLORADO; THAT "G" INDICATES EARLY GOVERNMENT SURVEY DISTANCES. THIS FIELD SURVEY WAS ACCOMPLISHED IN THE MONTH OF MAY, 1975.

00281432
115-06014

E.L.B.

E.L. BENNETT, P.E. & L.S. #2390
JUNE 14, 1975

RECEIVED

JUL 9 1975

COLORADO GAS CONS. COMM.

WHITE AREA
AREA PHOTO

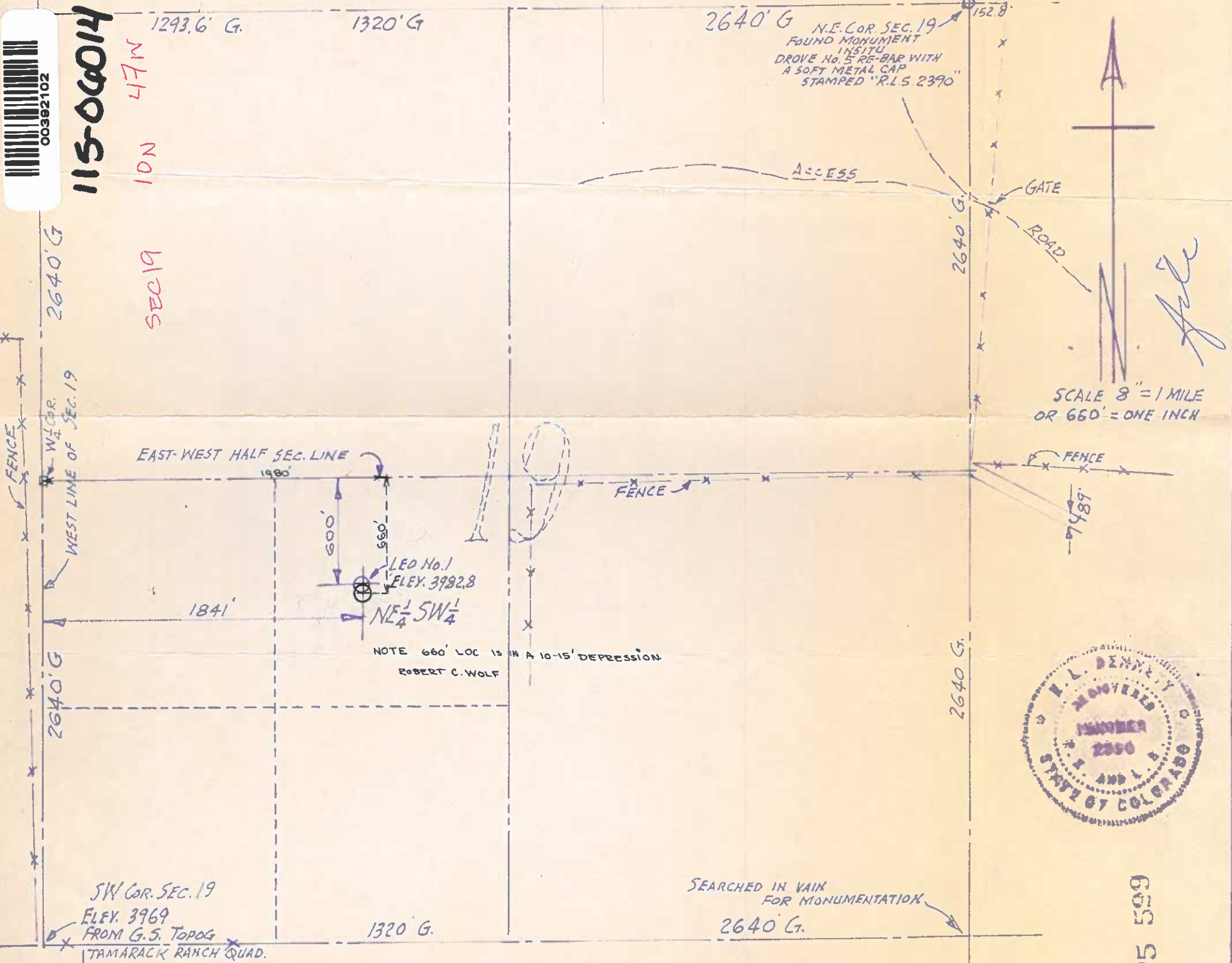

115-06014
47N
10N
SEC 19



SECTION 19, T. 10 N., R. 47 W. OF THE 6TH P.M.
SEDGWICK COUNTY, COLORADO

REVISION NO. 1 LOCATION OF WELL NE $\frac{1}{4}$ SW $\frac{1}{4}$
E.L.B. 6-14-1975

75 509