



00261224

The accompanying plat is an accurate representation showing the location of a proposed well. This location may be described as a point 600 feet South of the North line, and 1300 feet East of the West line of Section 11, Township 10 North, Range 47 West of the 6th P.M., Sedgwick County, Colorado.

The surface elevation at this point is 3892 feet m.s.l.

Note: This is not a land survey plat.

There are no visible improvements within 200 feet of the location.

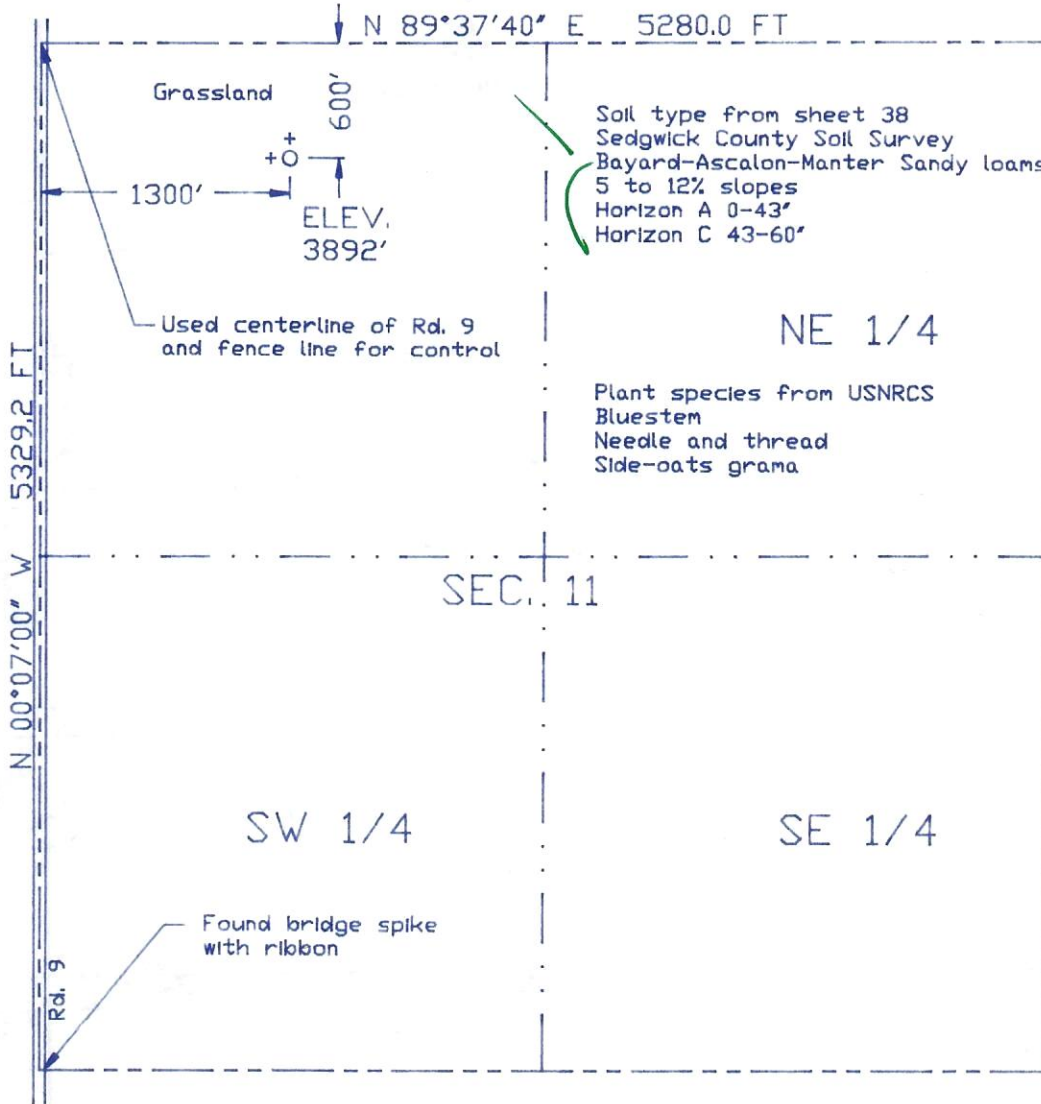

Basis of bearing is the west line of Sec. 11, T10N, R47W of the 6th P.M., Sedgwick County, CO. bears N 00°07'00" W from a spike with ribbon at SW Corner of Sec. 11 along the centerline of Rd. 9

Basis of elevation is a spot elevation at the NW Corner of Sec. 11, T10N, R47W of the 6th P.M., Sedgwick County, CO. = 3852' m.s.l.



- ☀ Dual Producer ○ Location == Road 1000 500 0 1000
- Oil well ⊗ Cancelled Loc. == Trail
- ☀ Gas Well *** Fence Line - · - Half-Sec. Line Scale 1" = 1000'
- Dry Hole - - - Section Line ⊕ Survey Monument + Reference Stake (100' N, 100' W)



GREAT PLAINS SURVEYING

ROB FAM #1 ROBER	
NW 1/4 NW 1/4 SEC. 11, T10N, R47W	
ROB FAM COMPANY	
SEDGWICK COUNTY, COLORADO	26 APRIL 1997

P.O. Box 296 Phone 970-854-3602
Holyoke, CO 80734 Fax 970-854-2926

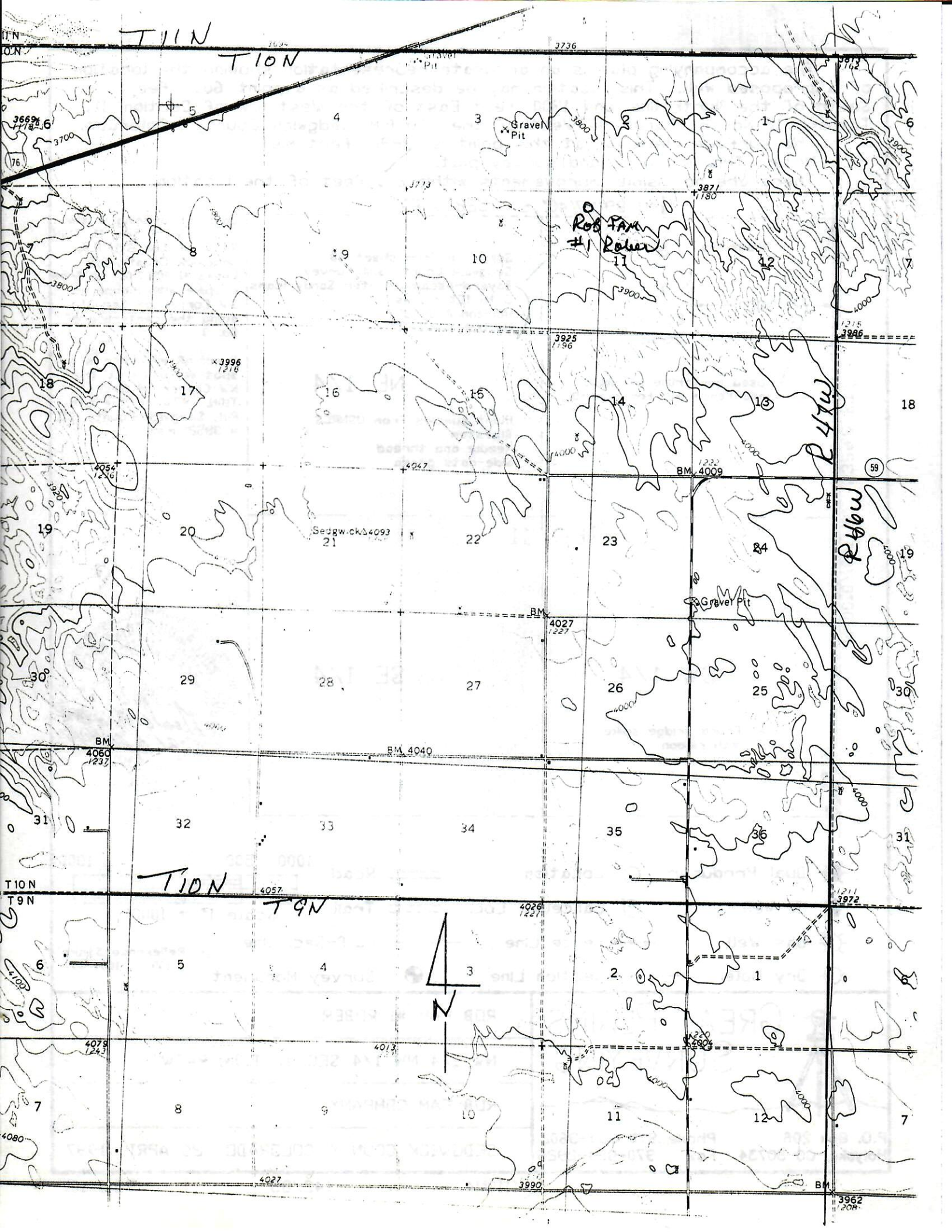

T11N
TION

3736

3669
1218
6
76

Gravel Pit

Rob FAM
#1 Polder

x 3996
1218

3925
1196

3871
1180

1215
3886

x 4054
1236

4047

BM 1222
4009

Sedgwick 4093
21

BM 4027
1227

Gravel Pit

BM 4060
1237

BM 4040

TION

T9N

4026
1227

1211
3972

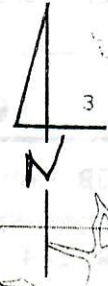

TION
T9N

4079
1243

4013

4220
1280

4080

4027

3990

BM

3962
1208