

Final Reclamation Inspection

August 19th, 2025

Operator: Kerr McGee Oil & Gas Onshore - 47120

Location ID: 336250

Inspection Document #: 714002770

Weld County, CO

Corey Mcdonough
Reclamation Specialist, ECMC



COLORADO

**Energy & Carbon Management
Commission**

Department of Natural Resources

Inspection Photos

Location Name: Berry 26-11L, 11-26A

Location ID: 336250

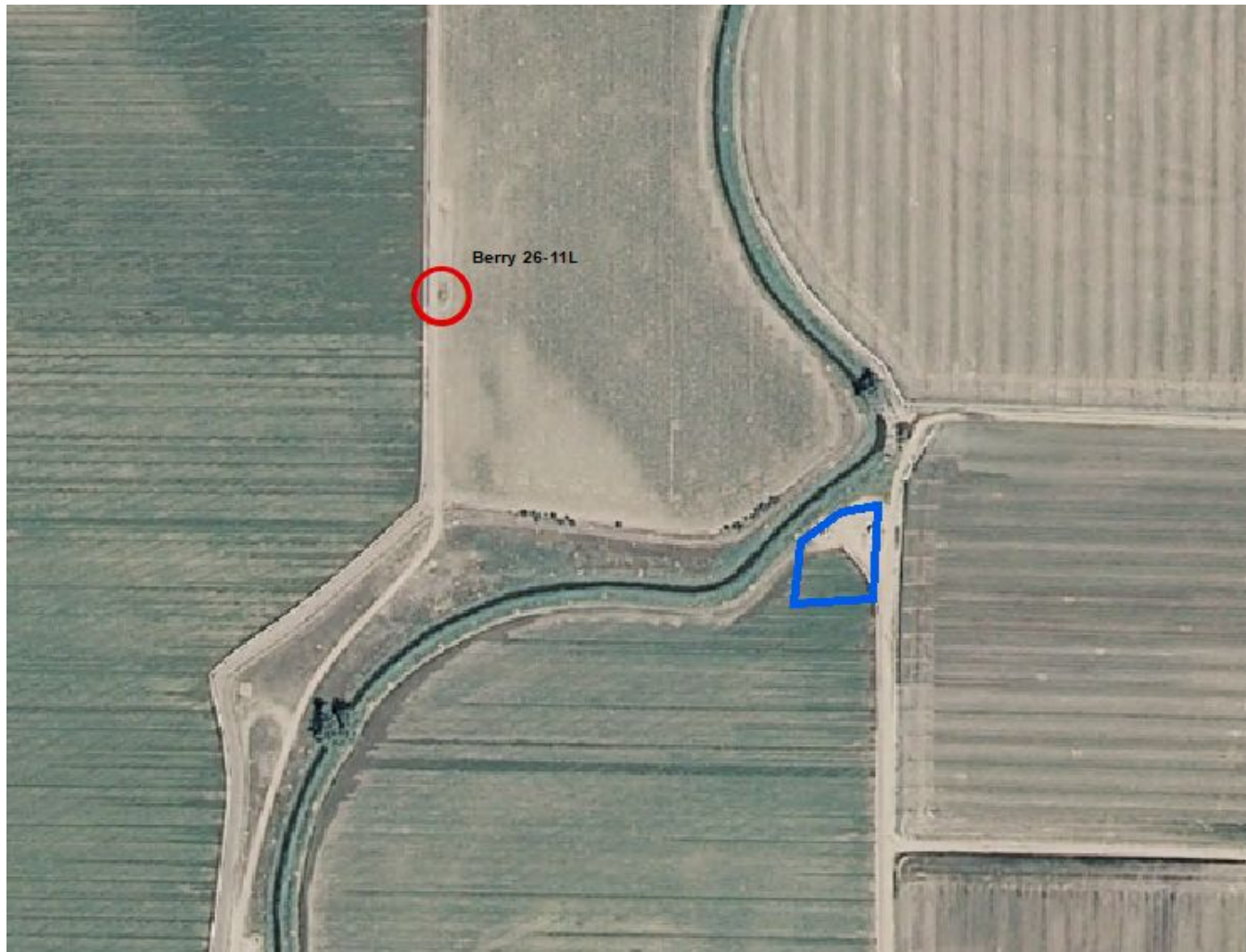

Photo 1. NAIP aerial imagery (2019) illustrating the well location (red circle), associated tank battery location (blue polygon). The tank battery is associated with the Berry 26-14L well API #123-15362 under location ID #327955.



Inspection Photos

Location Name: Berry 26-11L, 11-26A

Location ID: 336250



Photo 2. Orthomosaic (drone) imagery taken 8/19/2025 and NAIP aerial imagery (2023) illustrating the well location (red circle) and associated tank battery (blue polygon).



Inspection Photos

Location Name: Berry 26-11L, 11-26A

Location ID: 336250



Photo 3. Drone aerial imagery taken south of well location, facing north (displaying the well).



Inspection Photos

Location Name: Berry 26-11L, 11-26A

Location ID: 336250



Photo 4. Drone aerial imagery taken west of well location, facing east (displaying the well, presumed flowline, and TB location).



Inspection Photos

Location Name: Berry 26-11L, 11-26A

Location ID: 336250



Photo 5. Drone aerial imagery taken north of well location, facing south (displaying the well and access road). Crop vegetation at the well pad and access road appears consistent with adjacent reference areas.



Inspection Photos

Location Name: Berry 26-11L, 11-26A

Location ID: 336250



Photo 6. Drone aerial imagery taken east of well location, facing west (displaying the well).

