

Inspection Photos

API: 071-08273

Operator: EVERGREEN NATURAL
RESOURCES LLC

Inspection Date: 11/24/2025

County: LAS ANIMAS



COLORADO

**Energy & Carbon Management
Commission**

Department of Natural Resources

Inspection Photos

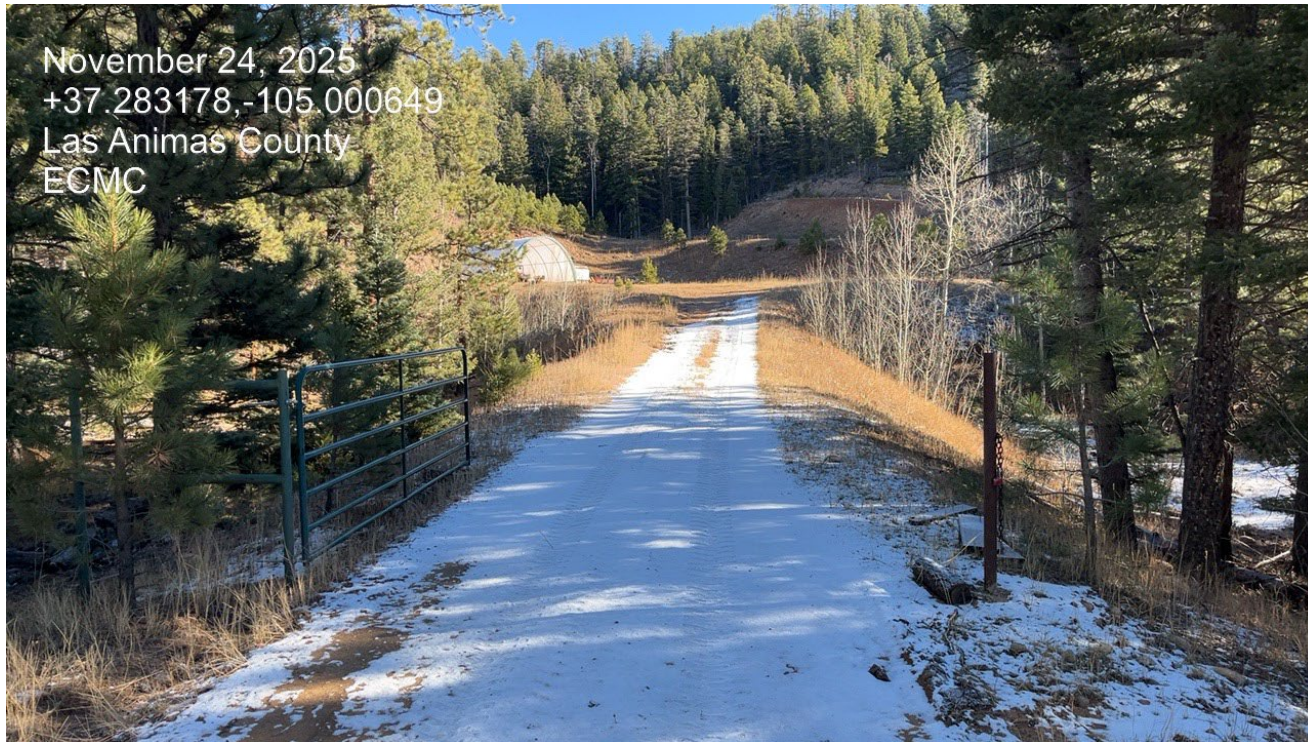

Photo 1. Facing northeast along the access road.



COLORADO
Energy & Carbon Management
Commission

Department of Natural Resources

API:071-08273 | Date: 11/24/2025

Inspection Photos



Photo 2. Facing along the access road near the location. The vegetation is well established along the roadside and the culvert is maintained in good condition.



COLORADO
Energy & Carbon Management
Commission

Department of Natural Resources

API:071-08273 | Date: 11/24/2025

Inspection Photos



Photo 3. Facing northeast toward the location. The location is being used for storage by the surface owner.



COLORADO
Energy & Carbon Management
Commission

Department of Natural Resources

API:071-08273 | Date: 11/24/2025

Inspection Photos



Photo 4. Facing southeast along the fill slope.



Inspection Photos

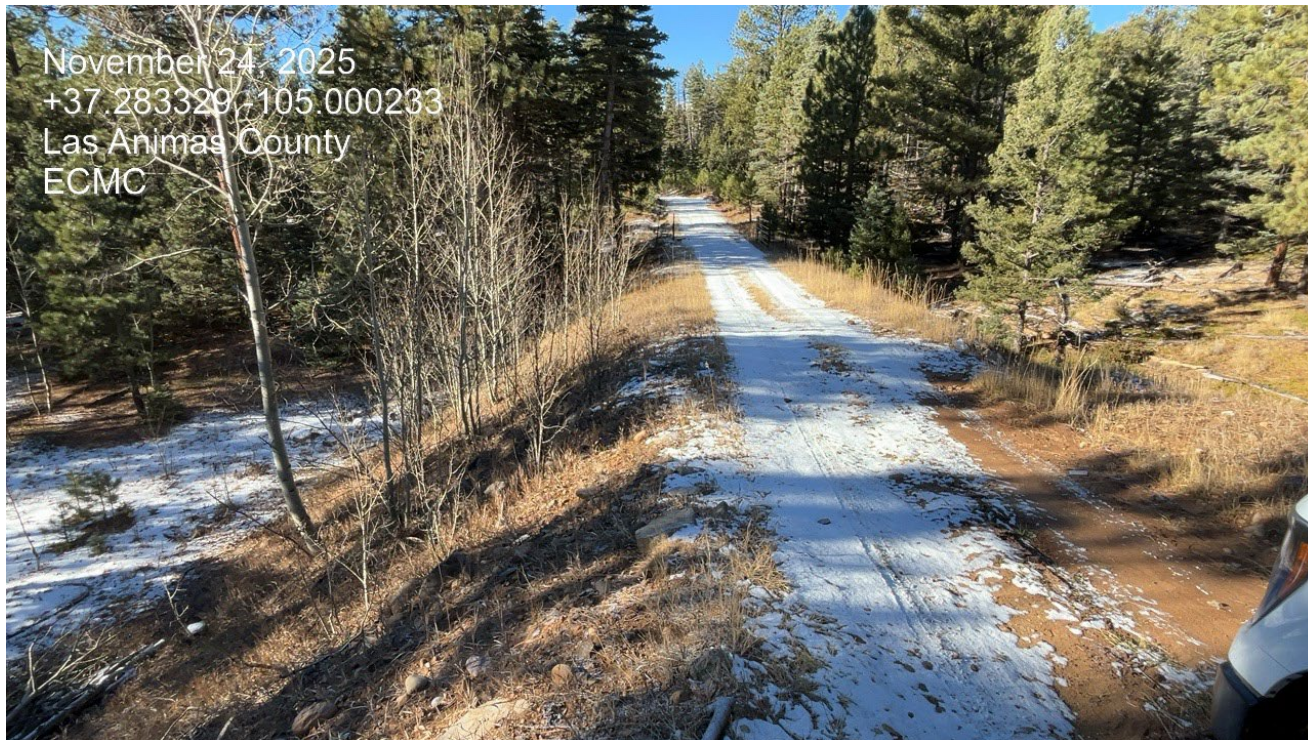

Photo 5. Facing back south toward the access road.

