



Site Specific Final Reclamation Completion Notice – Cropland Drone Imagery

Permit Closure Report – Cropland

Location ID: 328430

Location Name: BAILEY-65N64W/33SWNW

Report Date:

10/3/2025

H2E has conducted a thorough review of the data provided in this report. This report was developed in accordance with ECMC Operator Guidance – Operator supplied cropland drone imagery and information for submitting a final reclamation completion notice.

Crop Year and Type

Crop 2025 – Corn

Crop 2024 – Corn

Inspection:

Performed by	H2E Inc.
Date	8/25/2025

All pertinent data, imagery, and materials are included at the end of this report.

Location Checklist



Location Name	BAILEY-65N64W/33SWNW			
Type	Wellhead			
Location ID	328430			
Operator / #	PDC Energy Inc / 69175			
Field	Wattenberg			
County, State	Weld, Colorado			
COGIS Well Information (Scout Card)	Well Name: BAILEY #33-2			
	Facility ID: 248182			
	Well API #: 05-123-15980			
	Status & Date: PA - 3/7/2019			
Lat/Long	40.357413 / -104.561784			
	<input type="checkbox"/>	Planned Location	<input checked="" type="checkbox"/>	As Drilled
Location	SWNW 33 5N64W 6			
Location Status - Date	CL - 6/20/2019			
Facility Entities	<input type="checkbox"/>	Tank Battery	<input type="checkbox"/>	Pits
	<input checked="" type="checkbox"/>	Wells	<input checked="" type="checkbox"/>	Off-Location Flowlines (Form 44)
	<input type="checkbox"/>	Domestic Taps	<input type="checkbox"/>	On-Location Flowlines (Form 42)
	<input type="checkbox"/>	Electric Utilities	<input type="checkbox"/>	
Equipment on Site	<input checked="" type="checkbox"/>	No	<input type="checkbox"/>	Yes
	If yes, list:			
Access Road	<input type="checkbox"/>	Pit mouse/rat holes, cellars backfilled	<input type="checkbox"/>	
	<input checked="" type="checkbox"/>	Regraded	<input checked="" type="checkbox"/>	Contoured
	<input type="checkbox"/>	Culverts Removed	<input type="checkbox"/>	Gravel Removed
Reclamation Status	Pre-Existing (Must provide supporting documentation):			
	<input checked="" type="checkbox"/>	Location and associated disturbances reclaimed		
	<input type="checkbox"/>	Subsidence		
Plug date & Form 6S Doc. #:	3/07/2019 - 401998141			
Spills or Releases (Form 19)	<input checked="" type="checkbox"/>	No	<input type="checkbox"/>	Yes
Remediation (Form 27/27A)	<input checked="" type="checkbox"/>	No	<input type="checkbox"/>	Yes
On-Location Flowlines	<input checked="" type="checkbox"/>	No	<input type="checkbox"/>	Yes
Off-Location Flowlines	<input type="checkbox"/>	No	<input checked="" type="checkbox"/>	Yes
Inspection Corrective Actions	<input checked="" type="checkbox"/>	No	<input type="checkbox"/>	Yes
Variance Requests	No variance requests were identified.			
Sundry Notice (Form 4)	No sundry notice pertaining to series 900-1200 rules was identified.			
Off-Location Flowlines (Form 44)	Form 44 Doc # & Date: 403906769 - 8/30/2024			
	Purpose: FLOWLINE SYSTEM ABANDONMENT VERIFICATION			
	Abandonment Date: 3/7/2019			
	ECMC Approval Date & Signee: Director of ECMC - 12/17/2024			
	During an internal audit, we were unable to locate proof that F44 Abandonment Verifications were filed for activities that took place during March 2019. This submittal is to close this internal			
	Operator Comments: finding.			
	Flowline Facility Information			
	ECMC Flowline ID: 479253			
	Operator Flowline ID: PDC Flowline System			
	Status & Date: AC - 9/30/2025			
	Flowline Type: Wellhead Line			
	Type of Fluids Transported: Produced Fluids			
	Start Point Location ID: 328430			
	Start Point Riser Lat/Long: 40.357413 / -104.561784			
Equipment at Start Point: Wellhead				
End Point Location ID: 472691				
End Point Riser Lat/Long: 40.362793 / -104.554001				
Equipment at End Point: Separator				

Field Inspection Form (Form INSP)	Form INSP Doc # & Date: 661601879 - 8/7/2012
	Status Summary: PR
	Inspected Facilities: Well
	Inspection Status: Satisfactory
	Inspection Date & Inspector: John Montoya
	Comments: Interim reclamation passed
Inspection Corrective Actions (CAs)	No Corrective Actions identified.
Spill or Release (Form 19)	No spills or releases (Form 19) were identified during the records review.
Site Investigation and Remediation Workplan (Form 27/27A)	No remediations or site investigations (Form 27) were identified during the records review.
COGIS Tank Facilities Information (Scout Card)	Tank Battery Name: Hendricks/33-2
	Facility ID: 472691
	Status & Date: AC - 3/2/2020
	Lat/Long: 40.362793 / -104.554001
	Notes: N/A
Drone Information	Make & Model: DJI Mavic 3M
	Image Processing Software: Pix4D Mapper
	Pilot Name & FAA Certificate: Ian Hattabaugh - 5069217
	Date of FAA Certificate Issuance: 10/4/2024



Imagery Sources

The following imagery sources were reviewed during this investigation:

NAIP Imagery from 2009-2023, and historic Google Earth imagery from 1985-2023.

Site Observation Notes

No Additional Information

Closure Information

This final reclamation completion notice is intended to close the BAILEY-65N64W/33SWNW (328430) location which consists of the BAILEY #33-2 (API # 05-123-15980) wellhead. This wellhead does not share a disturbance with any other wells or tank batteries. There is one off-location flowline associated with this well that transported produced fluids to the associated tank battery and was abandoned in March of 2019. The associated tank battery has its own location ID (472691) which will remain open until final reclamation has been achieved.

BAILEY #33-2 was reclaimed and returned to the landowner for agricultural use in 2019. The wellhead was accessed from an unpaved access road that originated at an existing agricultural service road off of County Road 53. The access road was reclaimed and returned to agriculture in conjunction with the reclamation of the well location.

There were no spill/releases (Form 19), remediations/site investigations (Form 27), or inspection corrective actions identified during our records review.

One inspections was identified from 8/7/2012 this inspection stated that interim reclamation had been achieved.

Drone imagery confirms that no equipment was left on site at this location after reclamation activities occurred.

Pre-Plugging Active Operations Location Overview



PDC Form 4 Final Reclamation - Pre Plugging Overview

BAILEY-65N64W/33SWNW



Editor: EJanak
File: PDC_PrePlugging_v1

Prepared by:
Scale: 1:4,000
Date: 10/27/2025

- Well Head
- Flowline - Abandoned
- Access Road - Reclaimed
- Former Tank Battery
- Reclaimed Well Pad
- Major Road
- County/Local Road

NAIP 2013 Imagery

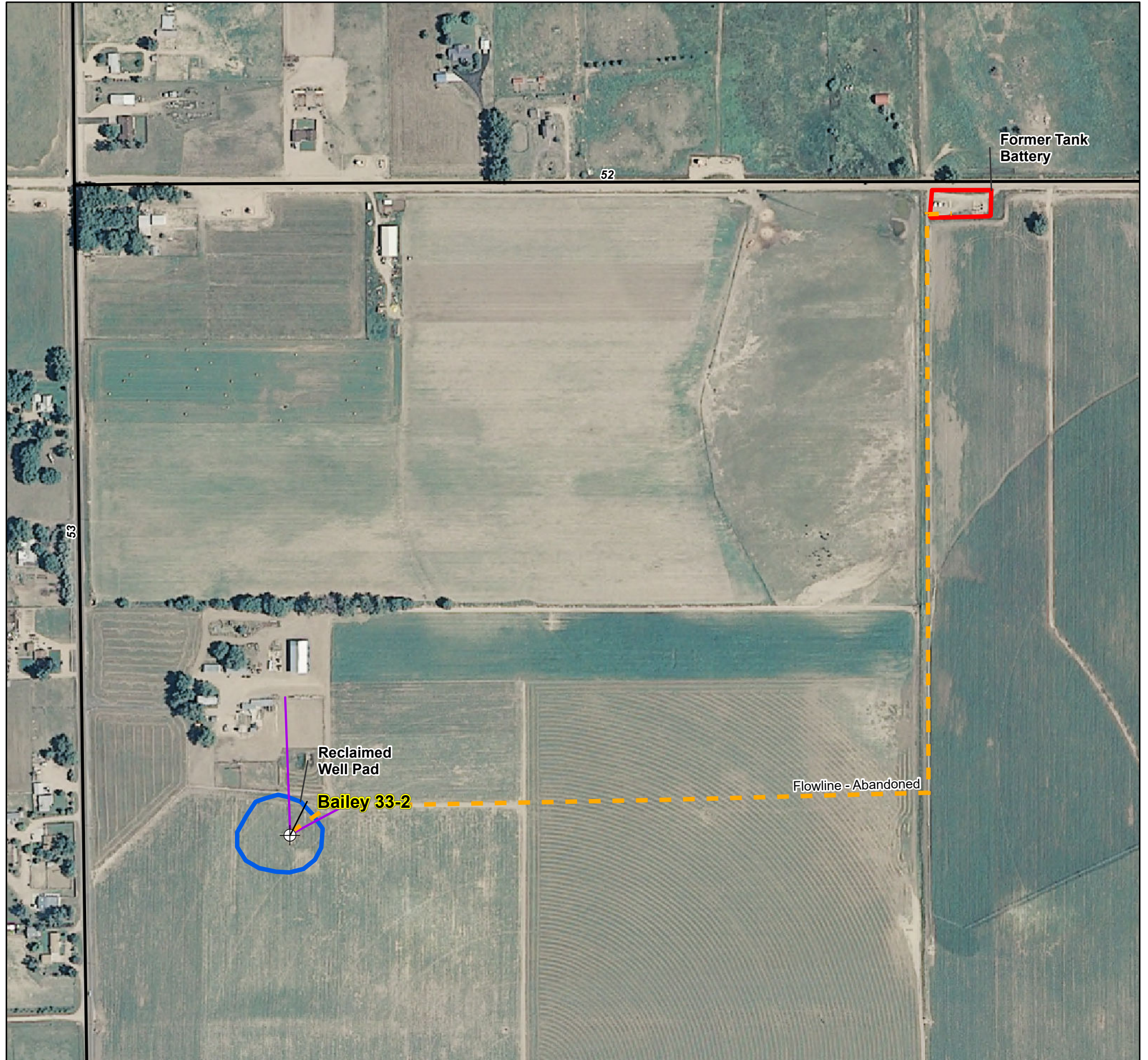
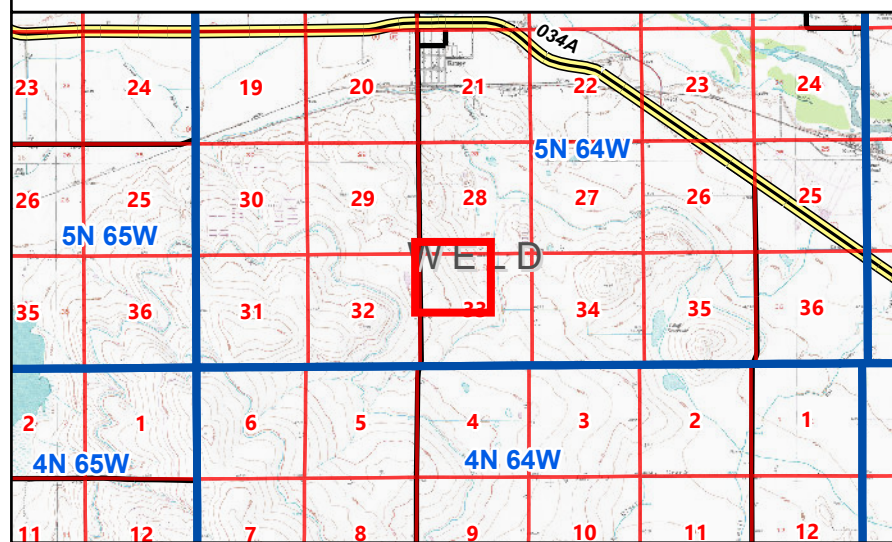



PDC Form 4 Final Reclamation - Pre Plugging Overview

BAILEY-65N64W/33SWNW

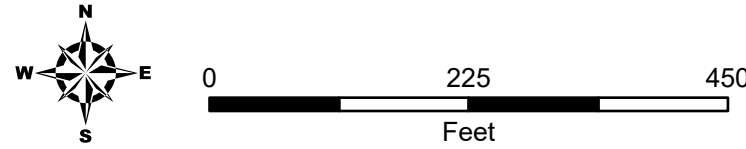

Prepared by:
Scale: 1:2,000
Date: 10/27/2025

- Editor: EJanak
- File: PDC_PrePlugging_v1
- ⊕ Well Head
- - - Flowline - Abandoned
- Access Road - Reclaimed
- ▭ Reclaimed Well Pad
- Major Road

NAIP 2013 Imagery

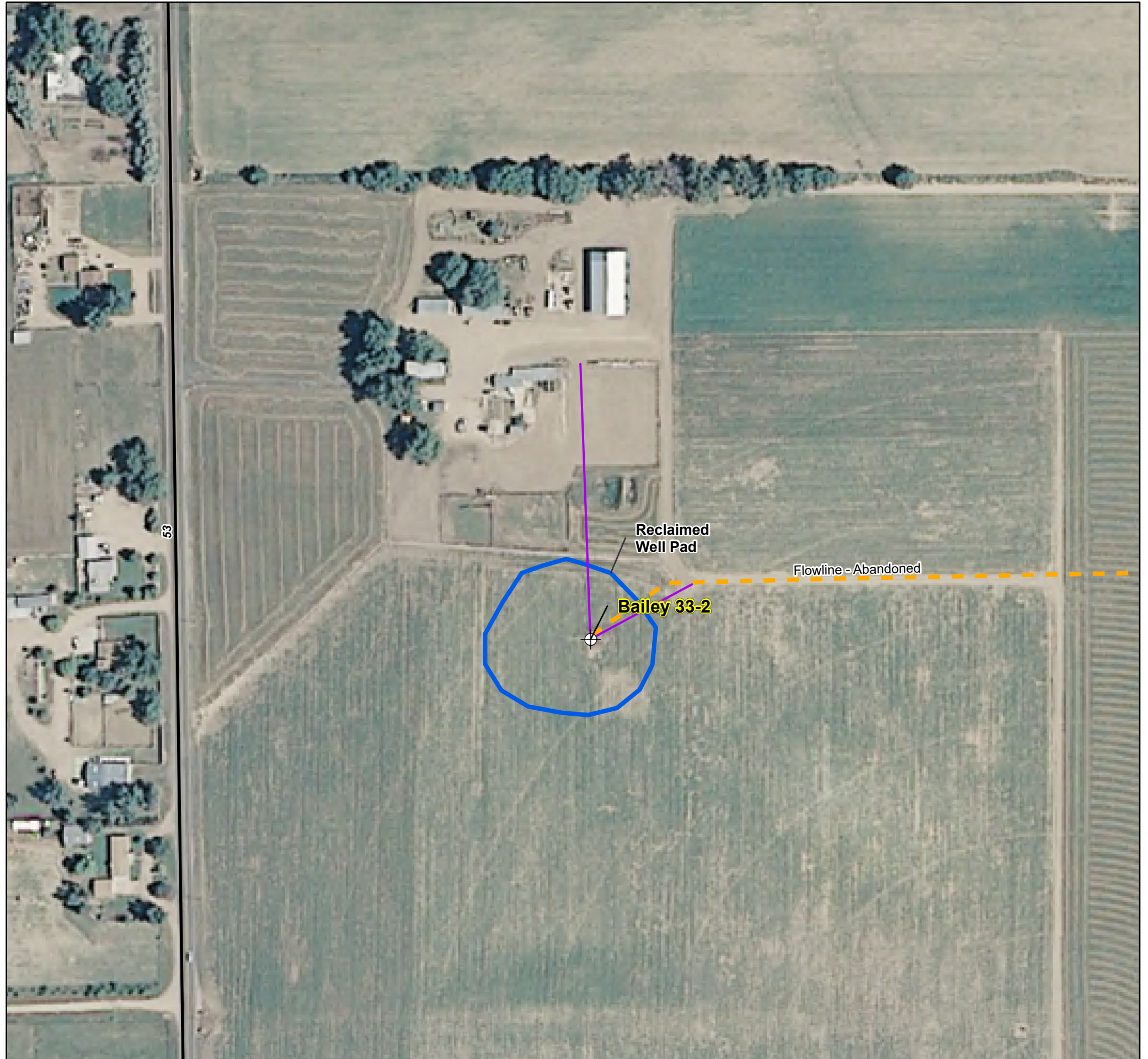
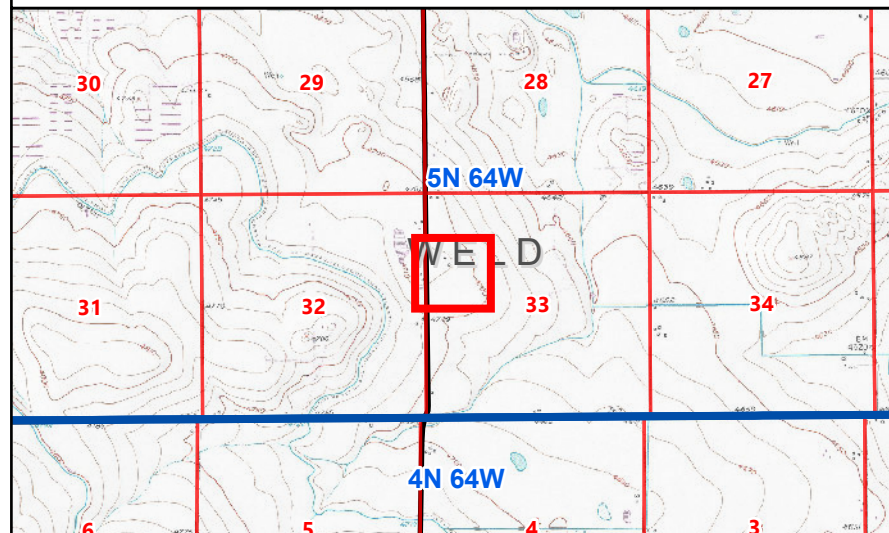

Post-Plugging and Abandonment Location Overview



PDC Energy Form 4 Final Reclamation - Post Plugging Overview

BAILEY-65N64W/33SWNW



Editor: EJanak
File: PDC_PostPlugging_v1

Prepared by:
Scale: 1:4,000
Date: 11/13/2025

- Well Head
- Flowline - Abandoned
- Access Road - Reclaimed
- Former Tank Battery
- Reclaimed Well Pad
- Major Road
- County/Local Road
- Weld Local

2025 Drone Imagery

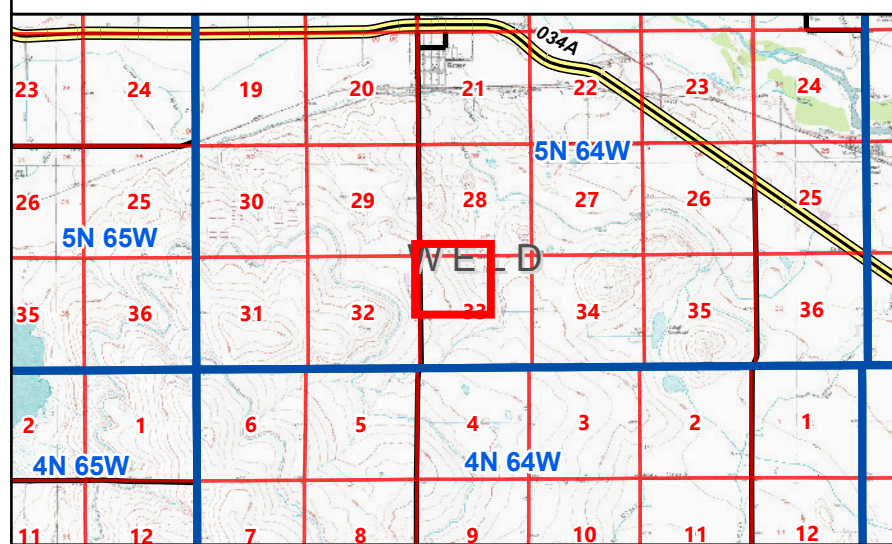



PDC Energy Form 4 Final Reclamation - Post Plugging Overview

BAILEY-65N64W/33SWNW

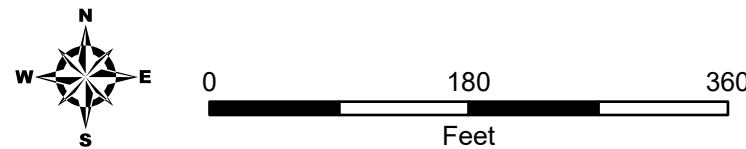

Prepared by:
Scale: 1:1,600
Date: 11/13/2025

- Editor: EJanak
- File: PDC_PostPlugging_v1
- Well Head
- Flowline - Abandoned
- Access Road - Reclaimed
- Reclaimed Well Pad
- Major Road
- Weld Local

2025 Drone Imagery

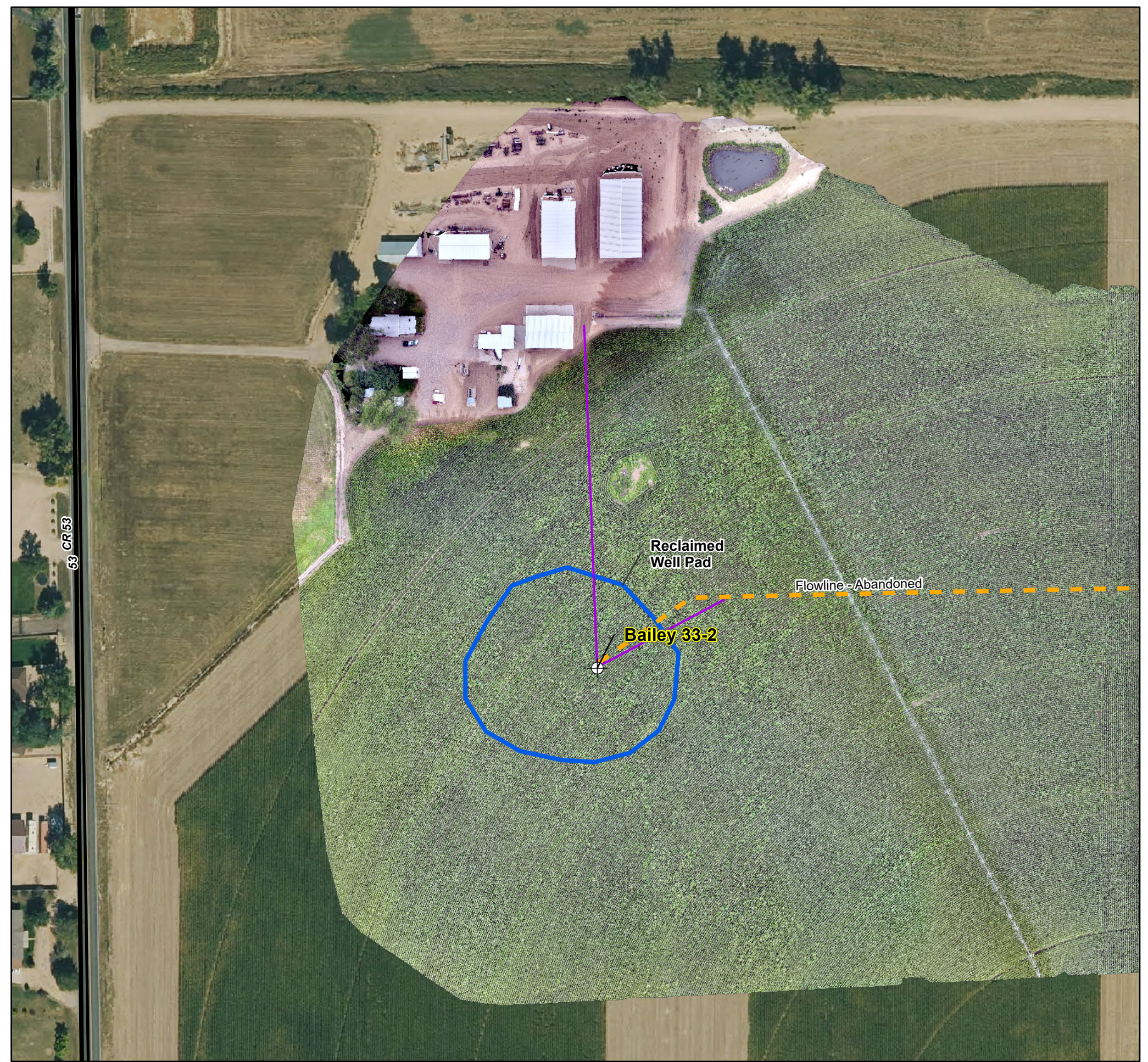
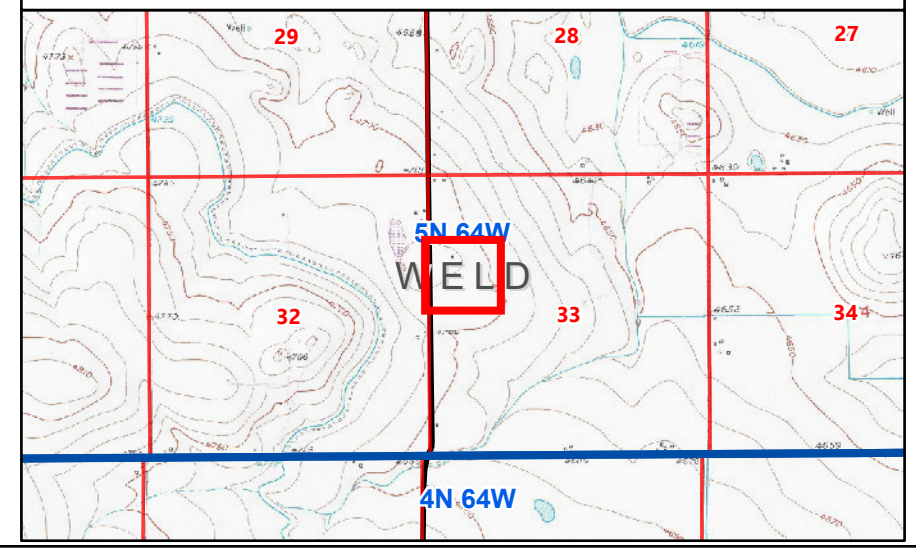

Cardinal Direction Drone Photos

Photo Dates:

8/25/2025

Drone Photo Height:

85'

North of Disturbance Facing South
Lat/Long: 40.358221 / -104.561797



South of Disturbance Facing North
Lat/Long: 40.356609 / -104.561826



West of Disturbance Facing East
Lat/Long: 40.357434 / -104.562864



East of Disturbance Facing West
Lat/Long: 40.357404 / -104.560745



Access Road Drone Photo

Photo Dates:

8/25/2025

Drone Photo Height:

85'

Access Road Photo Facing North
Lat/Long: 40.356957 / -104.561814



Flowline Drone Photo

Photo Dates:

8/25/2025

Drone Photo Height:

85'

Flowline Photo Facing East
Lat/Long: 40.357362 / -104.562372



Flowline Photo Facing East
Lat/Long: 40.357523 / -104.560148



Flowline Photo Facing North
Lat/Long: 40.357178 / -104.554547



Flowline Photo Facing North
Lat/Long: 40.358957 / -104.554534



Reference Photo for Crop Growth Stage

Cropland Reference Photo (Corn)
Lat/Long: 40.359286 / -104.559591



08/25/2025