



ENSOLUM

Environmental, Engineering and
Hydrogeologic Consultants

WELLHEAD P&A ASSESSMENT

Location:

**STATE ANTELOPE 34-12-1XRLNB
40.409110, -104.268810
Weld County, Colorado**

November 19, 2025
Ensolum Project No. 09C2407111

REM No. 42639

Prepared for:

**Civitas, LLC
650 Southgate Drive | Windsor, CO |
80550 Attn: Mr. Seth Robinson**

Appendix A

Figures

Figure 1: Topographic Map

Figure 2: Aerial Site Location Map

Figure 3: Soil Sample Location Map

Figure 4: Background Sample Location Map

Appendix B

Tables

Table 1: Photoionization Detector Reading Summary

Table 2: Soil Analytical Results Summary – VOCs

Table 3: Soil Analytical Results Summary – PAHs

Table 4: Soil Analytical Results Summary – Metals

Table 5: Soil Analytical Results Summary – Soil Reclamation

Appendix C: Photo Log

Appendix D: Closure Checklists

APPENDIX A

Figures

Legend

○ Site Location

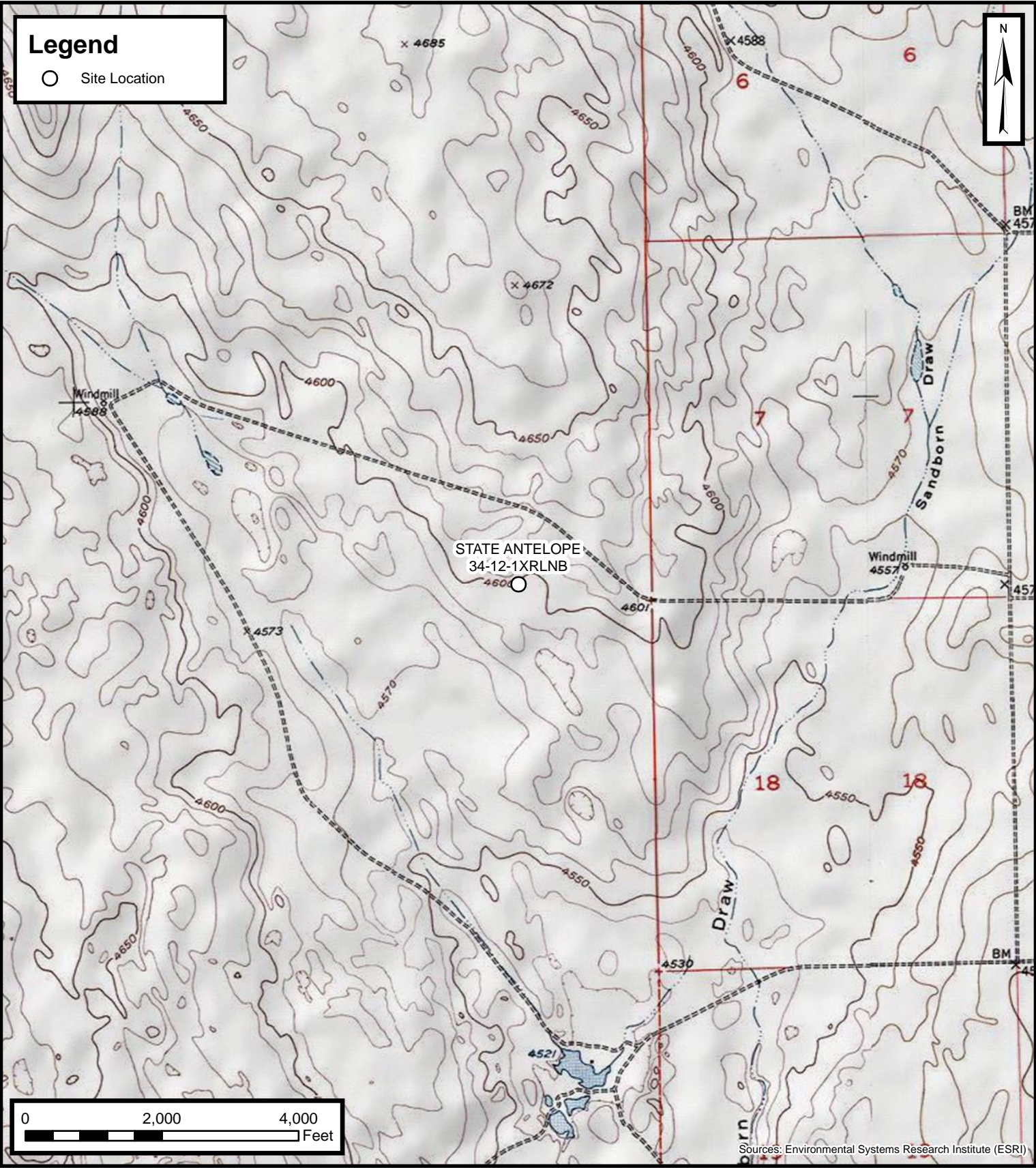

Default Folder: C:\Users\Margan TalCo\OneDrive - ENSOLUM, LLC\Ensolum GIS\0 - Projects\BONANZA CREEK ENERGY OPERATING COMPANY, LLC\09C2407111 - STATE ANTELOPE 34-12-1XRLNB

Sources: Environmental Systems Research Institute (ESRI)



Topographic Map
STATE ANTELOPE 34-12-1XRLNB
BONANZA CREEK ENERGY OPERATING COMPANY LLC
40.409110, -104.268810
Weld County, CO
Project Number: 09C2407111

FIGURE
1

Legend

○ Site Location



STATE ANTELOPE
34-12-1XRLNB

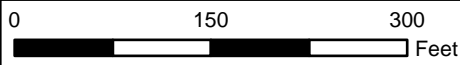

Sources: Environmental Systems Research Institute (ESRI)



Aerial Site Location Map
STATE ANTELOPE 34-12-1XRLNB
BONANZA CREEK ENERGY OPERATING COMPANY LLC
40.409110, -104.268810
Weld County, CO

Project Number: 09C2407111

**FIGURE
2**

Legend

- ⊕ Soil Sample
- Approximate Location of Flowline (Abandoned-In-Place)
- ▣ Stockpile
- - - Excavation Extent



Folder: C:\Users\Maeagan_Tail\OneDrive - ENSOLUM, LLC\Enso\GIS\0 - Projects\BONANZA CREEK ENERGY OPERATING COMPANY, LLC\09C2407111 - STATE ANTELOPE 34-12-1XRLNB1 - Mip Fir\Main\

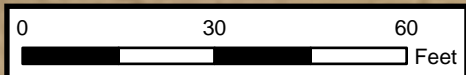

Sources: Environmental Systems Research Institute (ESRI)



Soil Sample Location Map
STATE ANTELOPE 34-12-1XRLNB
BONANZA CREEK ENERGY OPERATING COMPANY LLC
40.409110, -104.268810
Weld County, CO
Project Number: 09C2407111

FIGURE
3

Legend

▲ Background Soil Sample



NATIVE-BG02@3',6'

NATIVE-BG03@3',6'

NATIVE-BG04@3',6'

NATIVE-BG01@3',6'

NATIVE-BG05@3',6'

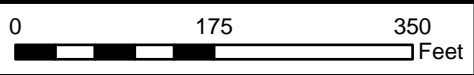

Sources: Environmental Systems Research Institute (ESRI)

Default Folder: C:\Users\Margan Tai\OneDrive - ENSOLUM, LLC\Ensolum GIS\0 - Projects\BONANZA CREEK ENERGY OPERATING COMPANY, LLC\09C240711 - STATE ANTELOPE 34-12-1XRLNB



Background Sample Location Map

STATE ANTELOPE 34-12-1XRLNB
BONANZA CREEK ENERGY OPERATING COMPANY LLC
40.409110, -104.268810
Weld County, CO

Project Number: 09C2407111

FIGURE

4

APPENDIX B

Tables

Table - 1 PID Readings Summary

Site Name: State Antelope 34-12-1XRLNB						Date: 10/10/2025					
Site Directions: Co Rd. 87 x Co Rd. 56, West 2.2 mi., North/East 1.3 mi. into						Name: MB					
Lat/Long: 40.409110, -104.268810						Weather: 51 F Clear					
Soil Types: SP						Surrounding Land Use: Rangeland					
Soil Sample ID	Date	Time	Depth (feet bgs)	PID Reading (ppm)	Visual Observation	Olfactory Observation	Soil Type	Latitude	Longitude	Photos (Y/N)	Submitted For Lab Analysis (Y/N)
B01@6'	10/10/2025	820	6	0.1	None	None	SP	40.409111	-104.268797	Y	Y
N01@3'	10/10/2025	826	3	0.1	None	None	SP	40.409123	-104.268796	Y	Y
S01@3'	10/10/2025	830	3	0.3	None	None	SP	40.409096	-104.268798	Y	Y
E01@3'	10/10/2025	836	3	0.1	None	None	SP	40.409113	-104.268778	Y	Y
W01@3'	10/10/2025	843	3	0	None	None	SP	40.409108	-104.268812	Y	Y
WH-RISER@5'	10/10/2025	850	5	2.3	None	None	SP	40.409135	-104.268793	Y	Y
SEP-INLET@4'	10/10/2025	930	4	0.1	None	None	SP	40.409414	-104.268134	Y	Y
NATIVE-BG01@3'	10/14/2025	905	3	0.7	None	None	SP	40.408965	-104.270803	Y	Y
NATIVE-BG01@6'	10/14/2025	915	6	0.5	None	None	SP	40.408965	-104.270803	Y	Y
NATIVE-BG02@3'	10/14/2025	920	3	0.4	None	None	SP	40.410063	-104.269773	Y	Y
NATIVE-BG02@6'	10/14/2025	930	6	0.3	None	None	SP	40.410063	-104.269773	Y	Y
NATIVE-BG03@3'	10/14/2025	940	3	0.3	None	None	SP	40.410014	-104.268078	Y	Y
NATIVE-BG03@6'	10/14/2025	955	6	0.2	None	None	SP	40.410014	-104.268078	Y	Y
NATIVE-BG04@3'	10/14/2025	958	3	0.1	None	None	SP	40.409093	-104.266945	Y	Y
NATIVE-BG04@6'	10/14/2025	1010	6	0.2	None	None	SP	40.409093	-104.266945	Y	Y
NATIVE-BG05@3'	10/14/2025	1015	3	0.3	None	None	SP	40.407988	-104.268576	Y	Y
NATIVE-BG05@6'	10/14/2025	1030	6	0.5	None	None	SP	40.407988	-104.268576	Y	Y

TABLE 2
SOIL SAMPLE ANALYTICAL RESULTS
VOLATILE ORGANIC COMPOUNDS AND TOTAL PETROLEUM HYDROCARBONS
SITE NAME: STATE ANTELOPE 34-12-1XRLNB
WELD COUNTY, COLORADO
OPERATOR: BONANZA CREEK ENERGY OPERATING COMPANY LLC
PROJECT NO: 09C2407111

Soil Sample ID	Date	Depth (ft. bgs)	TPH-GRO ⁺ (mg/kg)	TPH-DRO ⁺ (mg/kg)	TPH-RRO ⁺ (mg/kg)	Benzene (mg/kg)	Toluene (mg/kg)	Ethylbenzene (mg/kg)	Total Xylenes (mg/kg)	1,2,4-Trimethyl benzene (mg/kg)	1,3,5-Trimethyl benzene (mg/kg)	Naphthalene (mg/kg)
ECMC Table 915-1 Cleanup Concentrations (PGSSLs)			500			0.0026	0.69	0.78	9.9	0.0081	0.0087	0.0038
ECMC Table 915-1 Cleanup Concentrations (RSSLs)			500			1.2	490	5.8	58	30	27	2
WELLHEAD EXCAVATION SAMPLES												
B01@6'	10/10/2025	6	<0.21	<4.2	<6.4	<0.0011	<0.0021	<0.0021	<0.0021	<0.0021	<0.0021	<0.0022
N01@3'	10/10/2025	3	<0.20	11.6	24.1	<0.0010	<0.0020	<0.0020	<0.0020	<0.0020	<0.0020	<0.0022
S01@3'	10/10/2025	3	<0.21	4.42	9.62	<0.0010	<0.0021	<0.0021	<0.0021	<0.0021	<0.0021	<0.0022
E01@3'	10/10/2025	3	<0.21	<4.4	<6.6	<0.0010	<0.0021	<0.0021	<0.0021	<0.0021	<0.0021	<0.0021
W01@3'	10/10/2025	3	<0.21	<4.1	<6.2	<0.0011	<0.0021	<0.0021	<0.0021	<0.0021	<0.0021	<0.0021
WH-RISER@5'	10/10/2025	5	<0.22	19.3	28.3	<0.0011	<0.0022	<0.0022	<0.0022	<0.0022	<0.0022	<0.0022
SEPARATOR RISER SAMPLES												
SEP-INLET@4'	10/10/2025	4	<0.22	<4.4	<6.6	<0.0011	<0.0022	<0.0022	<0.0022	<0.0022	<0.0022	<0.0022

Notes:

ECMC - Energy and Carbon Management Commission
PGSSLs - Protection of Groundwater Soil Screening Level Concentrations
RSSLs - Residential Soil Screening Level Concentrations
TPH - total petroleum hydrocarbons
GRO - gasoline range organics
DRO - diesel range organics
RRO - residual range organics

ft - feet
bgs - below ground surface
mg/kg - milligrams per kilogram
< - less than laboratory reporting limit
NA - Not Analyzed/Not Applicable
Bold - exceeds ECMC Table 915-1 allowable level and background

⁺Allowable level for TPH is 500 mg/kg for combined GRO, DRO, ORO

BOLD = Analytical result in is in exceedance of ECMC Table 915-1: Metals in Soils - Protection of Groundwater Soil Soil Screening Level Concentrations

BOLD = Analytical result in is in exceedance of ECMC Table 915-1: Metals in Soils - Residential Soil Soil Screening Level Concentrations

TABLE 3
SOIL SAMPLE ANALYTICAL RESULTS
POLYCYCLIC AROMATIC HYDROCARBONS
SITE NAME: STATE ANTELOPE 34-12-1XRLNB
WELD COUNTY, COLORADO
OPERATOR: BONANZA CREEK ENERGY OPERATING COMPANY LLC
PROJECT NO: 09C2407111

Soil Sample ID	Date	Depth (ft. bgs)	Acenaphthene (mg/kg)	Anthracene (mg/kg)	Benzo (a) anthracene (mg/kg)	Benzo (b) fluoranthene (mg/kg)	Benzo (k) fluoranthene (mg/kg)	Benzo (a) pyrene (mg/kg)	Chrysene (mg/kg)	Dibenz (a,h) anthracene (mg/kg)	Fluoranthene (mg/kg)	Fluorene (mg/kg)	Indeno (1,2,3-cd) pyrene (mg/kg)	1-Methyl naphthalene (mg/kg)	2-Methyl naphthalene (mg/kg)	Pyrene (mg/kg)
ECMC Table 915-1 Cleanup Concentrations (PGSSLs)			0.55	5.8	0.011	0.3	2.9	0.24	9	0.096	8.9	0.54	0.98	0.006	0.019	1.3
ECMC Table 915-1 Cleanup Concentrations (RSSLs)			360	1,800	1.1	1.1	1.1	0.11	110	0.11	240	240	1.1	18	24	180
WELLHEAD EXCAVATION SAMPLES																
B01@6'	10/10/2025	6	<0.0044	<0.0044	<0.0055	<0.0044	<0.0044	<0.0044	<0.0044	<0.0044	<0.0044	<0.0044	<0.0044	<0.0044	<0.0044	<0.0044
N01@3'	10/10/2025	3	<0.0044	<0.0044	<0.0055	<0.0044	<0.0044	<0.0044	<0.0044	<0.0044	<0.0044	<0.0044	<0.0044	<0.0044	<0.0044	<0.0044
S01@3'	10/10/2025	3	<0.0043	<0.0043	<0.0054	<0.0043	<0.0043	<0.0043	<0.0043	<0.0043	<0.0043	<0.0043	<0.0043	<0.0043	<0.0043	<0.0043
E01@3'	10/10/2025	3	<0.0043	<0.0043	<0.0053	<0.0043	<0.0043	<0.0043	<0.0043	<0.0043	<0.0043	<0.0043	<0.0043	<0.0043	<0.0043	<0.0043
W01@3'	10/10/2025	3	<0.0042	<0.0042	<0.0053	<0.0042	<0.0042	<0.0042	<0.0042	<0.0042	<0.0042	<0.0042	<0.0042	<0.0042	<0.0042	<0.0042
WH-RISER@5'	10/10/2025	5	<0.0044	<0.0044	<0.0055	<0.0044	<0.0044	<0.0044	<0.0044	<0.0044	<0.0044	<0.0044	<0.0044	<0.0044	<0.0044	<0.0044
SEPARATOR RISER SAMPLES																
SEP-INLET@4'	10/10/2025	4	<0.0044	<0.0044	<0.0056	<0.0044	<0.0044	<0.0044	<0.0044	<0.0044	<0.0044	<0.0044	<0.0044	<0.0044	<0.0044	<0.0044

Notes:

ECMC - Energy and Carbon Management Commission

PGSSLs - Protection of Groundwater Soil Screening Level Concentrations

RSSLs - Residential Soil Screening Level Concentrations

ft - feet

bgs - below ground surface

mg/kg - milligrams per kilogram

< - less than laboratory reporting limit

NA - Not Analyzed/Not Applicable

*Exceeds Table 915-1 standards but within applicable background limits

BOLD = Analytical result in is in exceedance of ECMC Table 915-1: Metals in Soils - Protection of Groundwater Soil Soil Screening Level Concentrations

BOLD = Analytical result in is in exceedance of ECMC Table 915-1: Metals in Soils - Residential Soil Soil Screening Level Concentrations

Bold - exceeds ECMC Table 915-1 allowable level and background

TABLE 4
SOIL SAMPLE ANALYTICAL RESULTS
METALS
SITE NAME: STATE ANTELOPE 34-12-1XRLNB
WELD COUNTY, COLORADO
OPERATOR: BONANZA CREEK ENERGY OPERATING COMPANY LLC

Soil Sample ID	Date	Depth (ft. bgs)	Arsenic (mg/kg)	Barium (mg/kg)	Cadmium (mg/kg)	Chromium (VI) (mg/kg)	Copper (mg/kg)	Lead (mg/kg)	Nickel (mg/kg)	Selenium (mg/kg)	Silver (mg/kg)	Zinc (mg/kg)
ECMC Table 915-1 Cleanup Concentrations (PGSSLs)			0.29	82	0.38	0.00067	46	14	26	0.26	0.8	370
ECMC Table 915-1 Cleanup Concentrations (RSSLS)			0.68	15,000	71	0.3	3,100	400	1,500	390	390	23,000
Site-Specific Background Limits			5.25	135	-	-	5.75	8.62	7.75	-	-	29.5
WELLHEAD EXCAVATION SAMPLES												
B01@6'	10/10/2025	6	*2.30	53.1	<0.076	<0.44	3.50	4.00	2.80	<0.15	<0.076	13.8
N01@3'	10/10/2025	3	*2.40	*107	0.18	<0.43	4.90	3.70	2.40	<0.14	<0.071	14.1
S01@3'	10/10/2025	3	*2.10	*97.8	0.07	<0.43	3.20	4.30	2.20	<0.13	<0.065	11.5
E01@3'	10/10/2025	3	*2.60	66.6	0.068	<0.44	2.90	4.30	2.40	<0.13	<0.063	11.9
W01@3'	10/10/2025	3	*2.00	30.1	<0.076	<0.43	2.10	3.10	1.60	<0.15	<0.076	9.3
WH-RISER@5'	10/10/2025	5	*2.00	*119	0.073	<0.43	3.40	5.60	2.10	<0.13	<0.063	11.3
SEPARATOR RISER SAMPLES												
SEP-INLET@4'	10/10/2025	4	*2.90	65.4	<0.083	<0.46	2.90	4.80	4.00	<0.17	<0.083	20.2
BACKGROUND SAMPLES												
NATIVE-BG01@3'	10/14/2025	3	2.10	45.0	<0.091	<0.41	2.5	3.7	2.3	<0.18	<0.091	12.4
NATIVE-BG01@6'	10/14/2025	6	1.70	29.0	<0.10	<0.40	2.1	3.0	<2.1	<0.21	<0.10	10.7
NATIVE-BG02@3'	10/14/2025	3	2.20	44.9	<0.094	<0.42	2.2	3.8	<1.9	<0.19	<0.094	<9.4
NATIVE-BG02@6'	10/14/2025	6	2.20	46.6	<0.10	<0.41	2.1	4.3	<2.0	<0.20	<0.10	<10
NATIVE-BG03@3'	10/14/2025	3	2.30	23.2	<0.13	<0.49	<2.6	3.1	<2.6	<0.26	<0.13	<13
NATIVE-BG03@6'	10/14/2025	6	1.70	32.1	<0.11	<0.40	<2.1	3.1	<2.1	<0.21	<0.11	<11
NATIVE-BG04@3'	10/14/2025	3	2.10	57.6	<0.094	<0.44	2.0	3.8	<1.9	<0.19	<0.094	10.4
NATIVE-BG04@6'	10/14/2025	6	1.90	51.2	<0.11	<0.45	<2.1	3.8	<2.1	<0.21	<0.11	<11
NATIVE-BG05@3'	10/14/2025	3	4.20	108	<0.11	<0.53	4.6	6.9	6.2	<0.23	<0.11	23.6
NATIVE-BG05@6'	10/14/2025	6	2.40	86.9	<0.12	<0.51	<2.4	4.0	<2.4	<0.24	<0.12	12.6

Notes:

ECMC - Energy and Carbon Management Commission

PGSSLs - Protection of Groundwater Soil Screening Level Concentrations

RSSLs - Residential Soil Screening Level Concentrations

ft - feet

bgs - below ground surface

mg/kg - milligrams per kilogram

< - less than laboratory reporting limit

NA - Not Analyzed/Not Applicable

BOLD = Analytical result in is in exceedance of ECMC Table 915-1: Metals in Soils - Protection of Groundwater Soil Soil Screening Level Concentrations

BOLD = Analytical result in is in exceedance of ECMC Table 915-1: Metals in Soils - Residential Soil Soil Screening Level Concentrations

Bold - exceeds ECMC Table 915-1 allowable level and background

*Exceeds Table 915-1 allowable level but within analytical variability of background

^ - site-specific background is shown as 1.25x maximum background to account for analytical variability

If site-specific backgrounds are less than cleanup concentrations, then cleanup concentration values will be applied.

TABLE 5
 SOIL SAMPLE ANALYTICAL RESULTS
 SOIL SUITABILITY FOR RECLAMATION
 SITE NAME: STATE ANTELOPE 34-12-1XRLNB
 WELD COUNTY, COLORADO
 OPERATOR: BONANZA CREEK ENERGY OPERATING COMPANY LLC
 PROJECT NO: 09C2407111

Soil Sample ID	Date	Depth (ft. bgs)	EC (mmhos/cm)	SAR	pH	Boron (mg/L)
ECMC Table 915-1 Cleanup Concentrations			4	6	6-8.3	2
Site-Specific Background Limits			1.30	0.407	8.13	-
WELLHEAD EXCAVATION SAMPLES						
B01@6'	10/10/2025	6	0.50	0.589	8.12	<0.25
N01@3'	10/10/2025	3	0.20	0.135	8.19	<0.25
S01@3'	10/10/2025	3	0.26	0.151	8.07	<0.25
E01@3'	10/10/2025	3	1.10	0.169	7.76	<0.25
W01@3'	10/10/2025	3	0.29	0.624	7.98	<0.25
WH-RISER@5'	10/10/2025	5	0.30	0.460	8.13	<0.25
SEPARATOR RISER SAMPLES						
SEP-INLET@4'	10/10/2025	4	0.30	0.180	8.16	<0.25
BACKGROUND SAMPLES						
NATIVE-BG01@3'	10/14/2025	3	0.13	0.0951	7.09	<0.25
NATIVE-BG01@6'	10/14/2025	6	0.089	0.0757	7.04	<0.25
NATIVE-BG02@3'	10/14/2025	3	0.096	0.0568	7.02	<0.25
NATIVE-BG02@6'	10/14/2025	6	0.097	0.0943	6.99	<0.25
NATIVE-BG03@3'	10/14/2025	3	1.30	0.196	6.93	<0.25
NATIVE-BG03@6'	10/14/2025	6	0.73	0.190	6.77	<0.25
NATIVE-BG04@3'	10/14/2025	3	0.11	0.0804	7.49	<0.25
NATIVE-BG04@6'	10/14/2025	6	0.11	0.104	7.36	<0.25
NATIVE-BG05@3'	10/14/2025	3	0.28	0.329	7.79	<0.25
NATIVE-BG05@6'	10/14/2025	6	0.23	0.407	8.13	<0.25

Notes:

ECMC - Energy and Carbon Management Commission

EC - electrical conductivity

SAR - sodium adsorption ratio

< - less than laboratory reporting limit

NA - Not Analyzed/Not Applicable

Bold - exceeds ECMC Table 915-1 allowable level and background

*Exceeds Table 915-1 allowable level but within background

BOLD = Analytical result in is in exceedance of ECMC Table 915-1: Soil Suitability for Reclamation Concentrations

If site-specific backgrounds are less than cleanup concentrations, then cleanup concentration values will be applied.

ft - feet

bgs - below ground surface

mmhos/cm - millimhos per centimeter

mg/L - milligrams per liter

APPENDIX C

Photo Log



ENSOLUM

Photographic Log

**BONANZA CREEK ENERGY OPERATING
COMPANY**

State Antelope 34-12-1XRLNB

Wellhead P&A – 10/10/2025

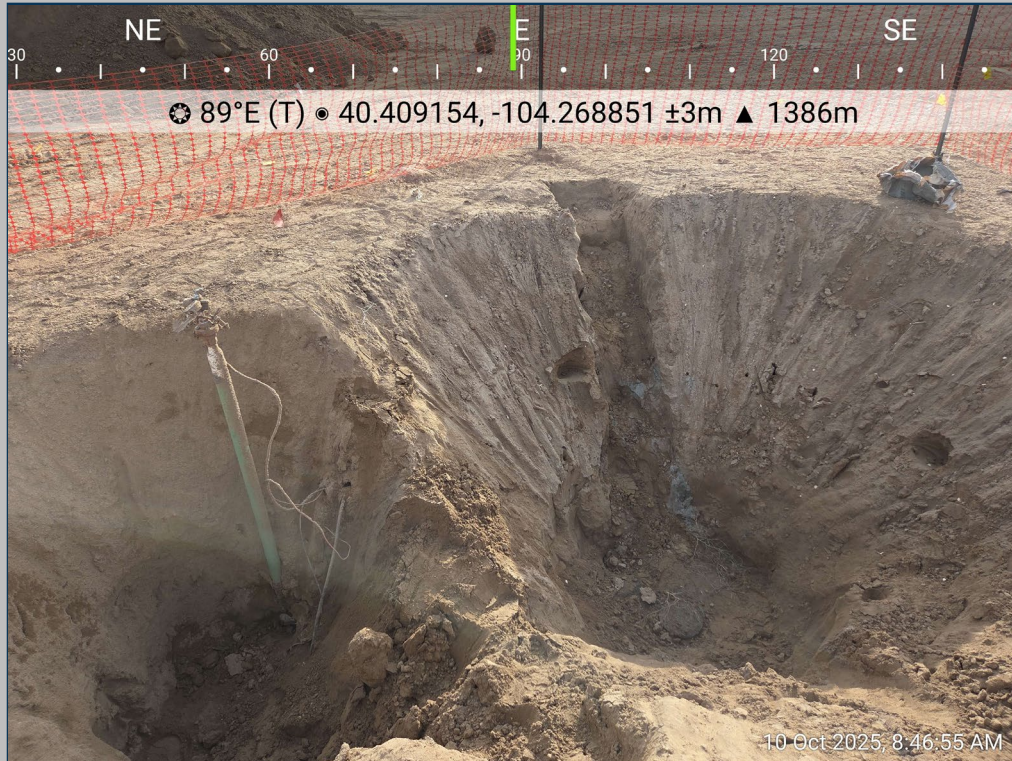

Wellhead Excavation Facing East



Wellhead Excavation Facing West

Wellhead P&A – 10/10/2025



Wellhead Excavation Facing North



Wellhead Excavation Facing South

Wellhead P&A – 10/10/2025



Wellhead Base Sample B01@6'



Wellhead East Sidewall Sample E01@3'

Wellhead P&A – 10/10/2025



Wellhead North Sidewall Sample N01@3'



Wellhead South Sidewall Sample S01@3'

Wellhead P&A – 10/10/2025



Wellhead West Sidewall Sample W01@3'



Wellhead Riser Sample WH-RISER@5'

Wellhead P&A – 10/10/2025



Separator Inlet Sample SEP-INLET@4'

Wellhead P&A Backgrounds – 10/14/2025



Native Background Soil Sample Native-BG01



Background Soil Sample Native-BG01@3'

Wellhead P&A Backgrounds – 10/14/2025



Background Soil Sample Native-BG01@6'



Native Background Soil Sample Native-BG02

Wellhead P&A Backgrounds – 10/14/2025



Background Soil Sample Native-BG02@3'



Background Soil Sample Native-BG02@6'

Wellhead P&A Backgrounds – 10/14/2025



Native Background Soil Sample Native-BG03



Background Soil Sample Native-BG03@3'

Wellhead P&A Backgrounds – 10/14/2025



Background Soil Sample Native-BG03@6'



Native Background Soil Sample Native-BG04

Wellhead P&A Backgrounds – 10/14/2025



Background Soil Sample Native-BG04@3'



Background Soil Sample Native-BG04@6'

Wellhead P&A Backgrounds – 10/14/2025



Native Background Soil Sample Native-BG05



Background Soil Sample Native-BG05@3'

Wellhead P&A Backgrounds – 10/14/2025



Background Soil Sample Native-BG05@6'

APPENDIX D

Closure Checklists

Wellhead Closure Checklist

COGCC Rule 911.a.(4) Environmental Site Closure Assessment Field Form

Additional attachments (optional):		Pit Closure		Tank Battery Closure		Flowline Closure		Partially Buried Vault Closure	
Site Name & COGCC Facility Number: State Antelope 34-12 Pad, 431418		Date: 10/10/2025					Remediation Project #: 42639		
Associated Wells: 05-123-36597		Age of Site: Years					Number of Photos Attached:		
Location: (GPS coordinates of wellhead or southeastern most wellhead for multiple) 40.409110, -104.268810							Estimated Facility Size (acres):		
General Condition of Site: (General observations regarding housekeeping, corrosion, waste management, etc.) Good Condition									
USCS Soil Type: SP				Estimated Depth to Groundwater: Unknown					
Hydrocarbon Impacted Soils / Spills: (Note estimated size and if impact appears to be surficial or extends to an unknown depth) None Observed									
Salt Crusted Soils or Impacted Vegetation: (Note estimated size and if impact appears to be surficial or extends to an unknown depth) None Observed									
Wellhead(s)									
Well API	05-123-36597								
Age	Years								
Condition of surface around wellhead	Good Condition								
PID Readings									
Condition of subsurface (staining present)	Good Condition								
PID Readings	0.1	0.1	0.3	0.1	0.0	2.3			
Sample taken? Location/Sample ID#	B01@6'	N01@3'	S01@3'	E01@3'	W01@3'	WH-RISER@3'			
Photo Number(s)	See Photo Log								
Other observations regarding wellheads: None Observed									
Summary									
Was impacted soil identified? <input checked="" type="radio"/> No Yes - less than 10 cubic yards Yes - more than 10 cubic yards									
Total number of samples field screened: 6				Total number of samples collected: 6					
Highest PID Reading: 2.3				Total number of samples submitted to lab for analysis: 6					
If more than 10 cubic yards of impacted soil were observed:									
Vertical extent:				Estimated spill volume:					
Lateral extent:				Volume of soil removed:					
Is additional investigation required?									
Was groundwater encountered during the investigation? <input checked="" type="radio"/> No Yes - not impacted or in contact with impacted soils Yes - groundwater impacted and/or in contact with impacted soils									
Measured depth to groundwater:				Was remedial groundwater removal conducted? Yes No					
Date Groundwater was encountered:				Commencement date of removal:					
Sheen on groundwater? Yes No				Volume of groundwater removed prior to sampling:					
Free product observed? Yes No				Volume of groundwater removed post sampling:					
Total number of samples collected:				Total Volume of groundwater removed:					
Total number of samples submitted to lab for analysis:									