

**Inspection Photos**  
**Location Name: Castor LC34-68HN**  
**Location ID: 422926**



**Photo 1 – Compressor removed – Unmarked Risers**

**Photo 2 – Unmarked Riser**

**Inspection Photos**  
**Location Name: Castor LC34-68HN**  
**Location ID: 422926**

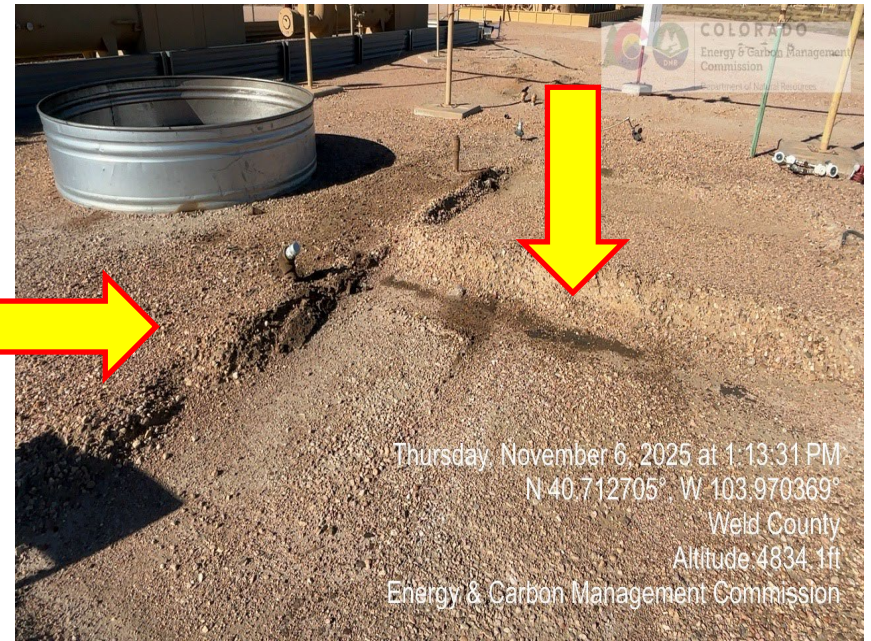

**Photo 3 – Liquid inside unused Secondary Containment**

**Photo 4 – Stained Soil at Compressor Site**

**Inspection Photos**  
**Location Name: Castor LC34-68HN**  
**Location ID: 422926**



**Photo 5 – Unused Supply Tanks**

**Photo 6 – Separators**

**Inspection Photos**  
**Location Name: Castor LC34-68HN**  
**Location ID: 422926**



**Photo 7 – Tank Battery**



**Photo 8 – Tank Battery**

Inspection Photos  
Location Name: Castor LC34-68HN  
Location ID: 422926

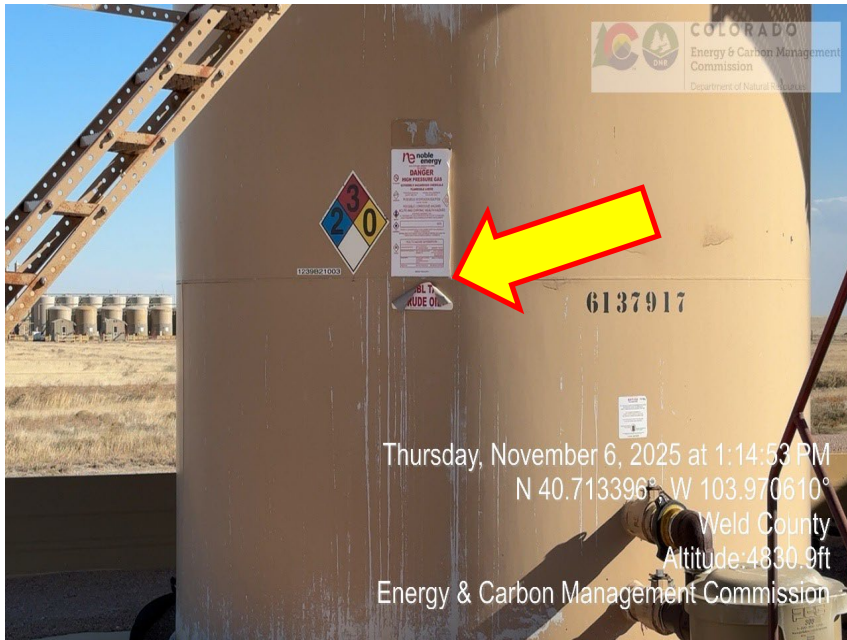
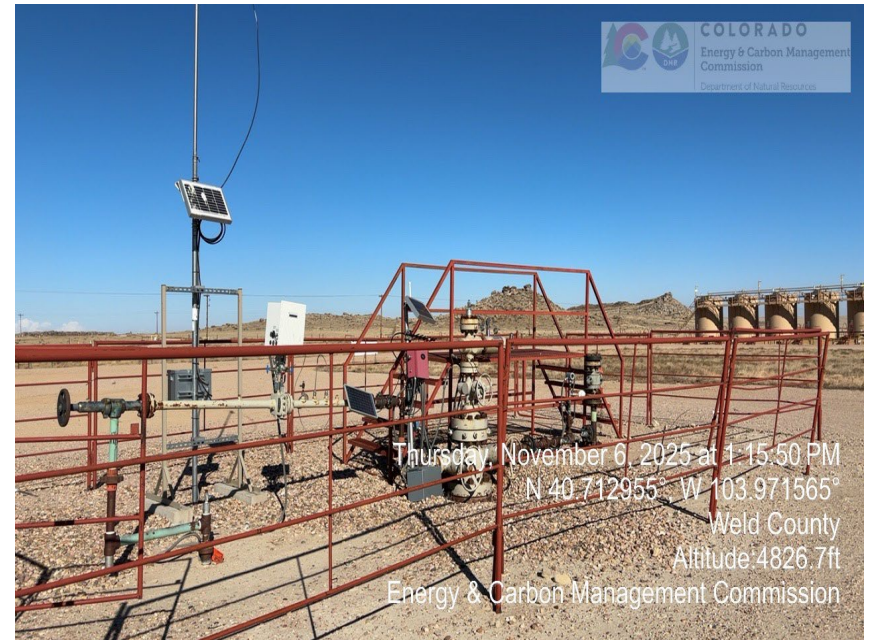

Photo 9 – Content and Capacity Label

Photo 10 – Tank Battery Sign

**Inspection Photos**  
**Location Name: Castor LC34-68HN**  
**Location ID: 422926**



**Photo 11 – Wellhead Sign**

**Photo 12 – Wellhead**

**Inspection Photos**  
**Location Name: Castor LC34-68HN**  
**Location ID: 422926**



**Photo 13 – Wellhead**

**Photo 14 – Wellhead**