

State of Colorado
Oil and Gas Conservation Commission
DEPARTMENT OF NATURAL RESOURCES



FOR OGCC USE ONLY

AUG 13 1997

COLORADO OIL & GAS CONSERVATION COMMISSION

SUNDRY NOTICE

Submit original plus one copy. This form is to be used for general, technical and environmental sundry information. For proposed or completed operations, describe in full on Technical Information Page (back of this form).

ET OE PR ES

1. OGCC Operator Number:	4. Contact Name & Phone
2. Name of Operator: P & M Petroleum Management	Bob Peterson
3. Address: 1600 Broadway, Suite 1700	No: 303/861-2470
City: Denver State: CO Zip: 80202	Fax: 303/861-7044
5. API Number: 05-0818-5390-1	6. OGCC Lease No: _____
7. Well Name: Shaffers Draw	Number: #1X
8. Location (QtrQtr, Sec, Twp, Rng, Meridian): SE SE Sec. 27, T9N - R96W	
9. County: Moffat	10. Field Name: Wildcat
11. Federal, Indian or State Lease Number: COC-45947	

Complete the Attachment Checklist

Survey Plat	<input checked="" type="checkbox"/>	Opt OGCC
Directional Survey		
Surface Equipment		
Technical Information Page		
Other		



General Notice

Change well name from _____ to _____ Effective Date: _____

Change of location from **753' FSL and 997' FEL, SE SE Sec. 27, T9N - R96W**
Attach new survey plat to **801' FSL and 1013' FEL, SE SE Sec. 27, T9N - R96W**

Abandoned Location. Is site ready for inspection? Yes No Effective Date: _____
Was location ever built? Yes No Permit No: _____

Well first shut in or temporarily abandoned
Has production equipment been removed from Site? Yes No Notice of continued shut-in status: _____
MIT required if shut in longer than two years. Date of last MIT: _____

Well resumed production on _____

Request for Confidential Status (6 months).

Final reclamation will commence approximately on _____

Final reclamation is completed and site is ready for inspection Attach technical page describing final reclamation procedures per Rule 1000c.4.

Change of Operator (prior to drilling). Effective Date: _____ Plugging bond: Blanket Individual

Spud Date _____

Technical Engineering/Environmental Notice

Notice of Intent
Approximate Start Date: **ASAP**

Report of Work Done
Date work Completed: _____

Details of work must be described in full on Technical Information Page (Page 2 must be submitted).

<input type="checkbox"/> Commingle Zones	<input type="checkbox"/> Request to Vent or Flare	<input type="checkbox"/> E & P Waste Disposal
<input type="checkbox"/> Intent to Recomplete	<input type="checkbox"/> Repair Well	<input type="checkbox"/> Beneficial Reuse of E&P Waste
<input type="checkbox"/> Change Drilling Plans	<input type="checkbox"/> Convert Well to Injection (in an Approved Secondary Project)	<input type="checkbox"/> New Pit
<input type="checkbox"/> Reservoir Stimulation	<input type="checkbox"/> Additional Source Leases for Water Disposal Well	<input type="checkbox"/> Landfarming
<input type="checkbox"/> Perforating/Perfs Added	<input type="checkbox"/> Other: _____	<input type="checkbox"/> Status Update/Change of Remediation Plans for Spills and Releases
<input type="checkbox"/> Gross Interval Changed? <input type="checkbox"/> Yes <input type="checkbox"/> No		

I hereby certify that the statements made in this form are, to the best of my knowledge, true, correct, and complete.

Print Name: **Lisa L. Smith - Permitco Inc.** Consultant for: **P & M Petroleum Management L.L.C.** Title: _____ Date: **8/12/97**

Signed: *Lisa L. Smith* Title: _____ Date: **8-19-97**

OGCC Approved: *[Signature]* Title: _____ Date: _____

CONDITIONS OF APPROVAL, IF ANY: _____



The re-entry of the original location was attempted and later abandoned due to drilling difficulties encountered. A new location will be drilled at the above footages and will be called the Shaffers Draw #1X. See revised survey plat attached.

The proposed casing and cementing program are as follows:

<u>Hole Size</u>	<u>Casing Size</u>	<u>Weight/Ft.</u>	<u>Setting Depth</u>	<u>Quantity of Cement</u>
12-1/4"	8-5/8"	24#	1000'	480 sx Class "G" w/gel
7-7/8"	4-1/2"	11.6#	9800'	550 sx 50/50 Poz-mix

The mud program is as follows:

<u>Depth</u>	<u>Type</u>	<u>MW</u>	<u>Visc.</u>	<u>pH</u>	<u>F/L</u>
0-1000'	Native Mud/Gel/Lime	8.5-8.7	30-35	8.0	N/C
1000-8600'	Fresh Water Gel	8.5-9.0	30-35	8.0	N/C
8600-9800'	Low Solids	9.0-9.4	40-45	9.0	<6 cc's

T9N, R94W, 6th P.M.

P & M PETROLEUM MANAGEMENT

Well location, SHAFFERS DRAW #1X, located as shown in Lot 25 of Section 27, T9N, R96W, 6th P.M. Moffat County, Colorado.

N89°58'W - 80.04 (G.L.O.)

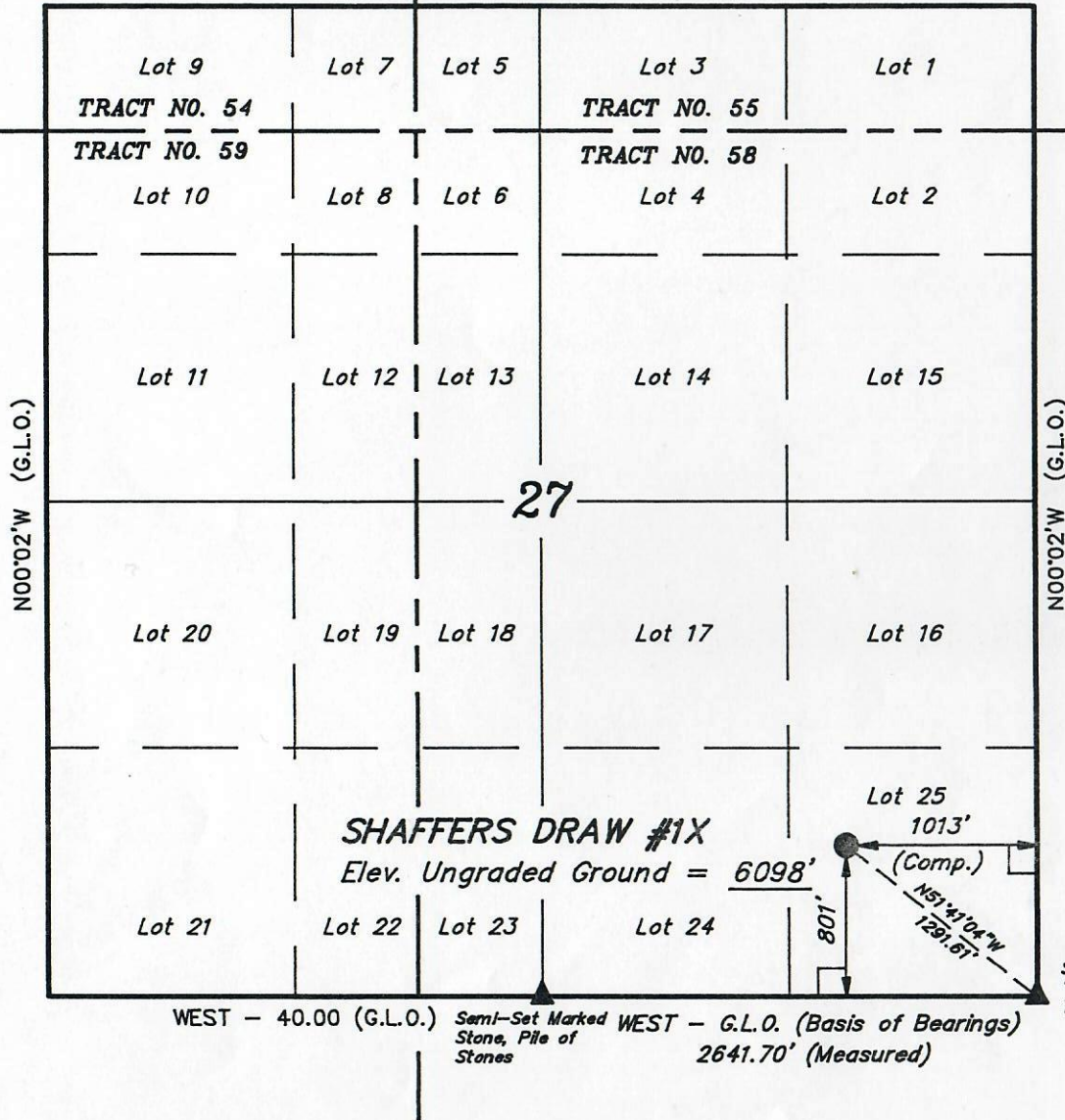

BASIS OF ELEVATION

SPOT ELEVATION AT THE SOUTHEAST CORNER OF SECTION 27, T9N, R96W, 6th P.M. TAKEN FROM THE NINEMILE HILL QUADRANGLE, COLORADO, MOFFAT COUNTY 7.5 MINUTE QUAD. (TOPOGRAPHIC MAP) PUBLISHED BY THE UNITED STATES DEPARTMENT OF THE INTERIOR, GEOLOGICAL SURVEY. SAID ELEVATION IS MARKED AS BEING 6141 FEET.

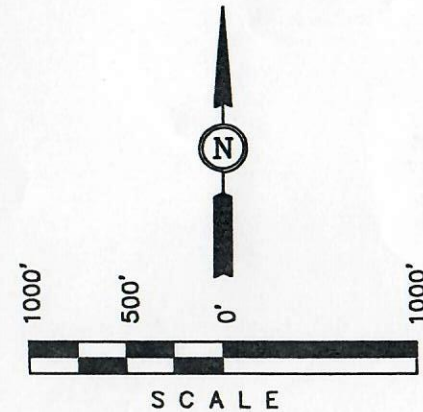

CERTIFICATE

THIS IS TO CERTIFY THAT THE ABOVE PLAT WAS PREPARED FROM FIELD NOTES OF ACTUAL SURVEYS MADE BY ME OR UNDER MY SUPERVISION AND THAT THE SAME ARE TRUE AND CORRECT TO THE BEST OF MY KNOWLEDGE AND BELIEF

Robert L. Gray

REGISTERED LAND SURVEYOR
REGISTRATION NO. 17492
STATE OF COLORADO

Set Marked Stone,
"T" Post, Cedar
Tree

UINTAH ENGINEERING & LAND SURVEYING
85 SOUTH 200 EAST - VERNAL, UTAH 84078
(801) 789-1017

LEGEND:

- └─┘ = 90° SYMBOL
- = PROPOSED WELL HEAD.
- ▲ = SECTION CORNERS LOCATED.

Revised: 08-07-97 D.R.B.

SCALE 1" = 1000'	DATE SURVEYED: 5-28-97	DATE DRAWN: 6-4-97
PARTY D.K. H.L. C.B.T.	REFERENCES G.L.O. PLAT	
WEATHER WARM	FILE P & M PETROLEUM MANAGEMENT	