



SITE NAME: Emerson						DATE: 11/5/2025	REM. PROJECT #:	WEATHER: 50s	
SITE DIRECTIONS: CR 18 & Frontier St, E 0.7, S 0.5, E 0.2						CLIENT: DCP			
LEGALS AND LAT/LONG: 40°06'33.7"N 104°54'35.0"W						TASMAN PERSONNEL: SL			
SOIL TYPES: Peat Gravel to 10', SP, than CH						SURFACE GRADIENT:			
SOIL SAMPLING						FACILITY INFRASTRUCTURE			
Date/Time	Soil Sample ID	PID (ppm)	Visual	Olfactory	Photo?	Grab or Lab Sample?	EQUIPMENT		Quantity
							Above Ground Storage Tank (AST)		
11/5/2025 08:00	Source@6.5-7'	1303	HC Staining	Strong HC Od		Lab	Buried or Partially Buried Vessel		
11/5/2025 08:29	Base01@9-9.5'	149.3	HC Staining	Strong HC Od			Separator		
11/5/2025 08:39	Base01@11-11.5	1249	HC Staining	Strong HC Od			Emission Control Device (ECD)		
11/5/2025 08:51	Base01@13-13.5	24.3	HC Staining	Organic Odor		Lab	Dump Line		
11/5/2025 08:52	Base01@15-15.5	11.9	No Staining	No Odor		Lab	Wellhead		
11/5/2025 09:26	South@2'	0.0	No Staining	No Odor			Flowline		
11/5/2025 09:28	South@4'	0.4	No Staining	Slight HC Od			Other:		
11/5/2025 09:30	South@6'	0.1	No Staining	No Odor			Soil Loads Removed		
11/5/2025 09:32	South@8'	0.6	No Staining	No Odor			IMPACTED SOIL IDENTIFIED?		
11/5/2025 09:34	South@10' (SLUFF)	396.9	No Staining	Strong HC Od			ESTIMATED VOLUME OF IMPACTS:		
11/5/2025 09:35	South@12'	1.3	HC Staining	Organic Odor		Lab	Date	Number	CY
11/5/2025 09:36	South@14-14.5'	1.0	No Staining	No Odor		On-hold			
11/5/2025 09:37	South@14.5-15'	0.5	No Staining	No Odor					
11/5/2025 09:53	South@10'	0.9	HC Staining	Organic Odor					
11/5/2025 10:02	West@15'	0.7	No Staining	No Odor		Lab			
11/5/2025 10:04	West@12'	0.5	No Staining	No Odor			Total Removed		0 0
11/5/2025 10:05	West@10'	0.5	HC Staining	Organic Odor			Disposal Facility:		
11/5/2025 10:08	West@8'	0.3	No Staining	Organic Odor			Groundwater Recovery		
11/5/2025 10:10	West@6'	0.3	No Staining	Organic Odor			DATE GW ENCOUNTERED:		DEPTH:
11/5/2025 10:12	West@4'	0.1	No Staining	Organic Odor			GROUNDWATER IN CONTACT WITH IMPACTED SOIL?		
11/5/2025 10:16	West@2'	0.5	No Staining	Organic Odor					
11/5/2025 10:21	North@2'	1.1	No Staining	No Odor			LNAPL OR SHEEN OBSERVED ON GW?		
GROUNDWATER SAMPLING						Date		BBLs	
Date/Time	Groundwater Sample ID	Depth Collected	Turbid?	Sheen?	Odor?	Photo?			
							Total Removed		0
							Disposal Facility:		

SOIL SAMPLING							Soil Loads Removed		
Date/Time	Soil Sample ID	PID (ppm)	Visual	Olfactory	Photo?	Grab or Lab Sample?	Date	Number	CY
11/5/2025 10:22	North@4'	1.1	No Staining	No Odor					
11/5/2025 10:24	North@6'	0.2	HC Staining	No Odor					
11/5/2025 10:26	North@8'	0.3	HC Staining	No Odor					
11/5/2025 10:28	North@10'	2.1	HC Staining	Organic Odo		Lab			
11/5/2025 10:30	North@12'	0.3	HC Staining	No Odor					
11/5/2025 10:32	North@14'	0.2	No Staining	No Odor					
11/5/2025 10:34	North@14.5-15'	0.0	No Staining	No Odor					
11/5/2025 11:29	East@2'	0.4	No Staining	Organic Odo					
11/5/2025 11:32	East@4'	0.6	No Staining	Organic Odo					
11/5/2025 11:34	East@6'	0.0	No Staining	No Odor					
11/5/2025 12:00	East@8'	0.3	No Staining	Organic Odo					
11/5/2025 12:02	East@10'	0.2	HC Staining	Organic Odo					
11/5/2025 12:04	East@12'	0.2	HC Staining	Organic Odo					
11/5/2025 12:06	East@14'	1.7	No Staining	No Odor		Lab			
11/5/2025 12:08	East@14.5-15'	1.5	No Staining	No Odor		On-hold			
11/5/2025 13:00	EXC-B-Source@6.5-7'	1676	HC Staining	Strong HC O		Lab	Total Removed	0	0
11/5/2025 13:30	EXC-B-Base@8'	1928	HC Staining	Strong HC O			Disposal Facility:		
11/5/2025 13:34	EXC-B-Base@10'	1706	HC Staining	Strong HC O			Groundwater Recovery		
11/5/2025 13:39	EXC-B-Base@12'	523.3	HC Staining	Strong HC O			Date	BBLs	
11/5/2025 13:50	EXC-B-Base@14'	45.0	HC Staining	Strong HC O		Lab			
11/5/2025 14:00	EXC-B-Base@16'	7.4	No Staining	No Odor		On-hold			
11/5/2025 14:08	EXC-B-SouthA@2'	1022	HC Staining	Strong HC O					
11/5/2025 14:10	EXC-B-SouthA@4'	966.2	HC Staining	Strong HC O					
11/5/2025 14:12	EXC-B-SouthA@6'	1434	HC Staining	Strong HC O					
11/5/2025 14:14	EXC-B-SouthA@8'	1840	HC Staining	Strong HC O		Lab			
11/5/2025 14:18	EXC-B-SouthA@10'	1575	HC Staining	Strong HC O					
11/5/2025 14:34	EXC-B-SouthA@12'	1571	HC Staining	Strong HC O					
11/5/2025 14:41	EXC-B-SouthA@14'	14.0	No Staining	Organic Odo					
11/5/2025 14:49	EXC-B-SouthA@16'	5.9	No Staining	Organic Odo					
11/5/2025 14:57	EXC-B-SouthB@2'	35.2	HC Staining	Strong HC O					
11/5/2025 15:28	EXC-B-SouthB@4'	516.4	HC Staining	Strong HC O		Lab			
11/5/2025 15:34	EXC-B-SouthB@6'	53.2	HC Staining	Strong HC O					
11/5/2025 15:57	EXC-B-SouthB@8'	183.3	HC Staining	Strong HC O					
11/5/2025 15:59	EXC-B-SouthB@10'	109.5	HC Staining	Strong HC O			Total Removed	0	
11/5/2025 16:00	EXC-B-SouthB@12'	16.2	HC Staining	Strong HC O			Disposal Facility:		



Equipment ID:		Equipment Type:	
Material:	Volume:	Contents:	
Notes/Conditions: Facing W, 20 degrees S, just below would be 6.85-7.15' depth			

Equipment ID:		Equipment Type:	
Material:	Volume:	Contents:	
Notes/Conditions: Facing NORTH			

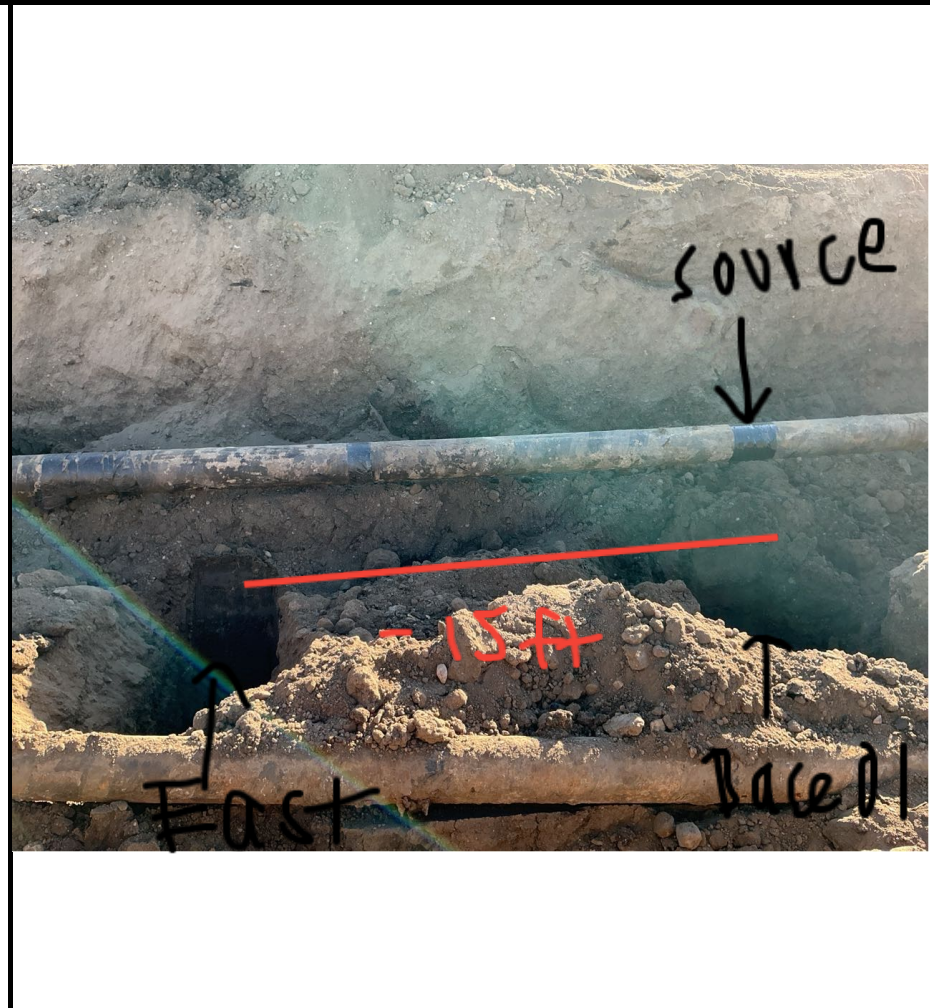

Equipment ID:		Equipment Type:	
Material:	Volume:	Contents:	
Notes/Conditions: Facing west			

Equipment ID:		Equipment Type:	
Material:	Volume:	Contents:	
Notes/Conditions: Facing SOUTH			



Equipment ID:		Equipment Type:	
Material:	Volume:	Contents:	

Notes/Conditions: Facing EAST. Eastern extent not visible from this angle. Western wall is collapsing at DTW. Western wall to source is about 20 feet.

Equipment ID:		Equipment Type:	
Material:	Volume:	Contents:	

Notes/Conditions: Facing N final events.



Equipment ID:		Equipment Type:	
Material:	Volume:	Contents:	
Notes/Conditions: EXC B:			

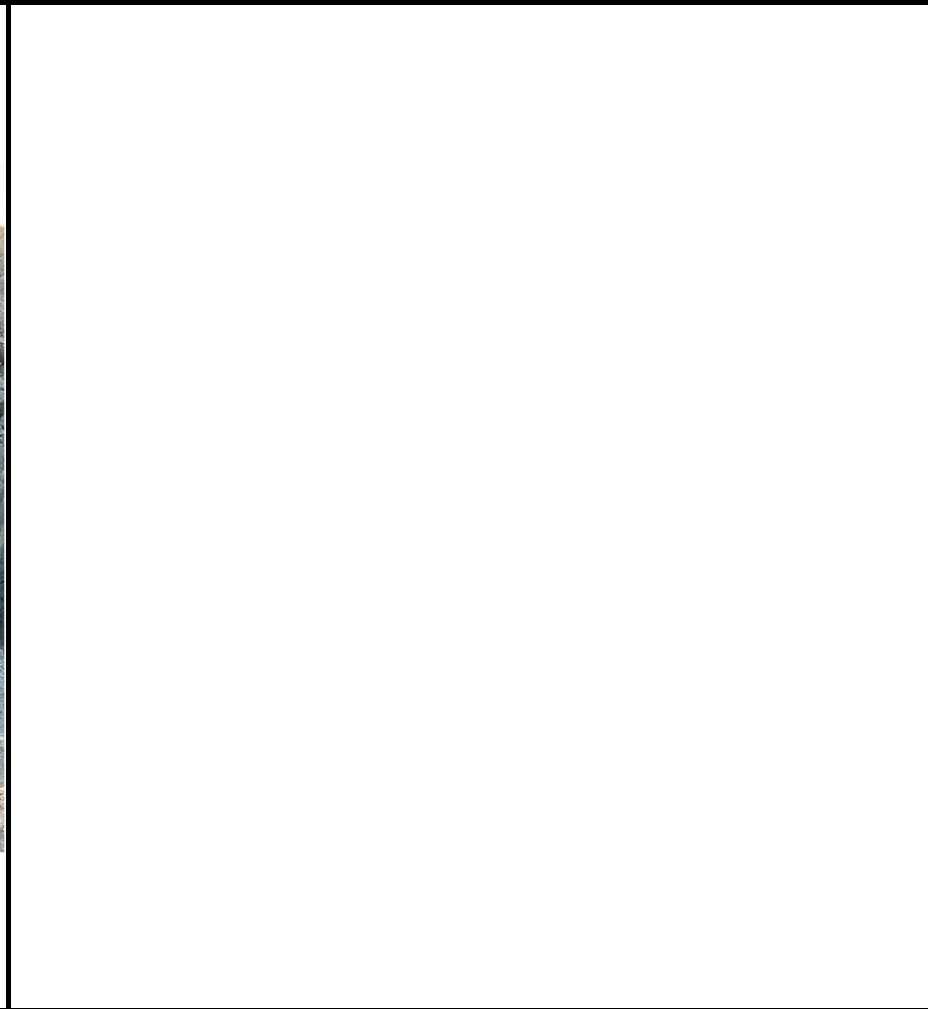

Equipment ID:		Equipment Type:	
Material:	Volume:	Contents:	
Notes/Conditions: EXC B:			