

RECEIVED

SEP 17 1984

The accompanying plat is an accurate representation showing the location of a proposed well. This location may be described as a point 2100 feet south of the north line, and 500 feet west of the east line of Section 27, Township 9 N Range 78 W of the 6th P.M., JACKSON County, COLORADO. The surface elevation at this point is 8208 feet m.s.l.



00260399

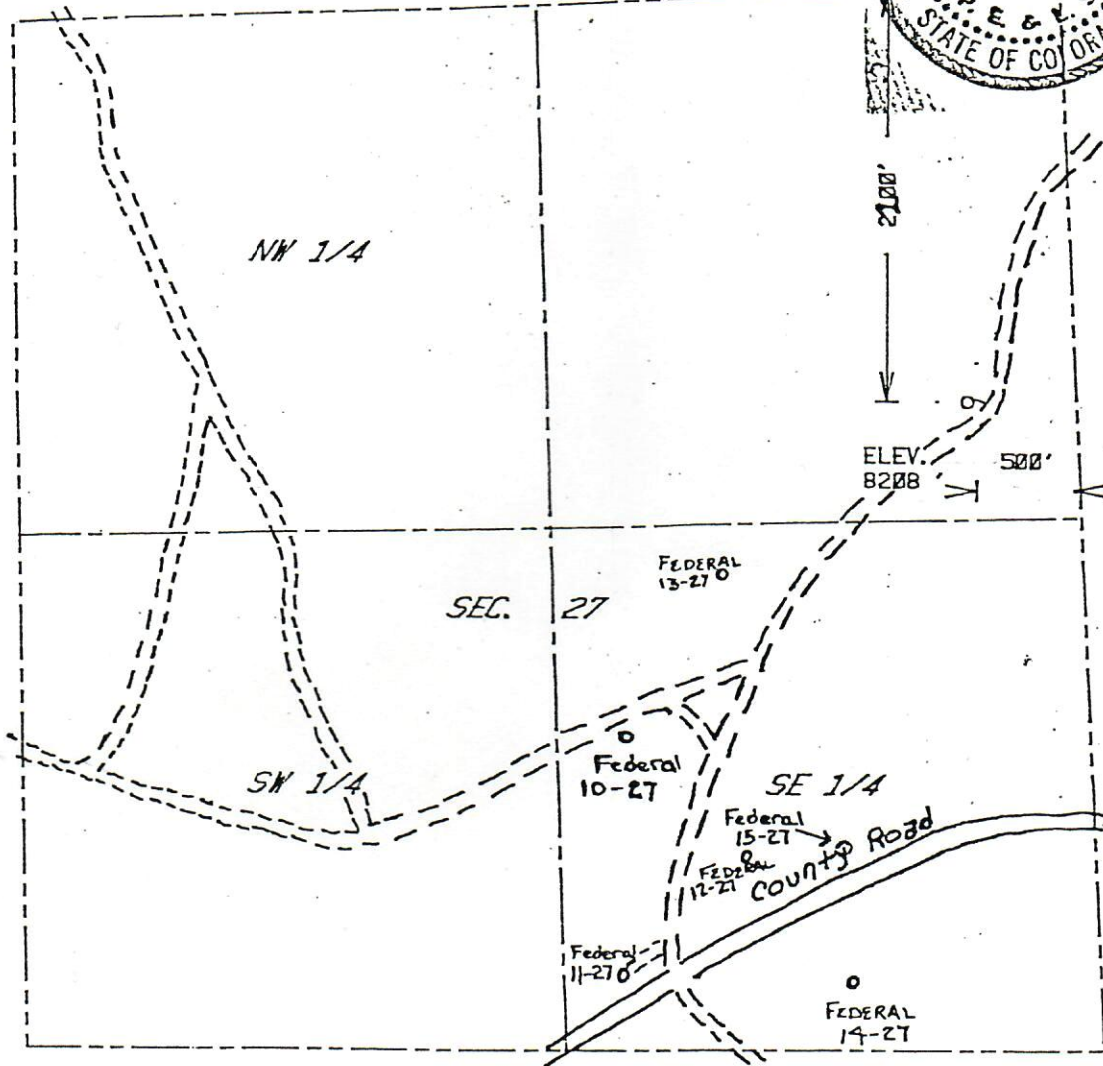
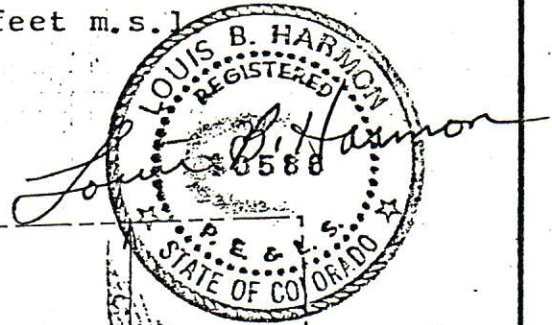

SCALE - 1"=1000'

- SURVEYED POINT
- REFERENCE STAKE (200 'N, 200 'W)
- NE 1/4 SEC 27 , T 9 N , R 78 W

HARMON
ENGINEERING
SERVICES

PETROSTATES #16-27 FEDERAL

PETROSTATES RESOURCES INC.

JACKSON CO., COLORADO

1 AUGUST 1984