

# Inspection Photos

10/29/2025

**Operator:** SWN Production Company LLC

#10396

**Location ID:** 311776

**Inspection Doc:** 719200399

Moffatt County, CO

Emily Gaasche  
NW Reclamation Specialist  
ECMC



**COLORADO**

**Energy & Carbon Management  
Commission**

Department of Natural Resources

## Inspection Photos

Operator Name: SWN Production Company LLC #10396

Location ID: 311776



**Photo 1:** Photos showing an overview of the location looking north and south, respectively.



**COLORADO**

**Energy & Carbon Management  
Commission**

Department of Natural Resources

## Inspection Photos

Operator Name: SWN Production Company LLC #10396

Location ID: 311776

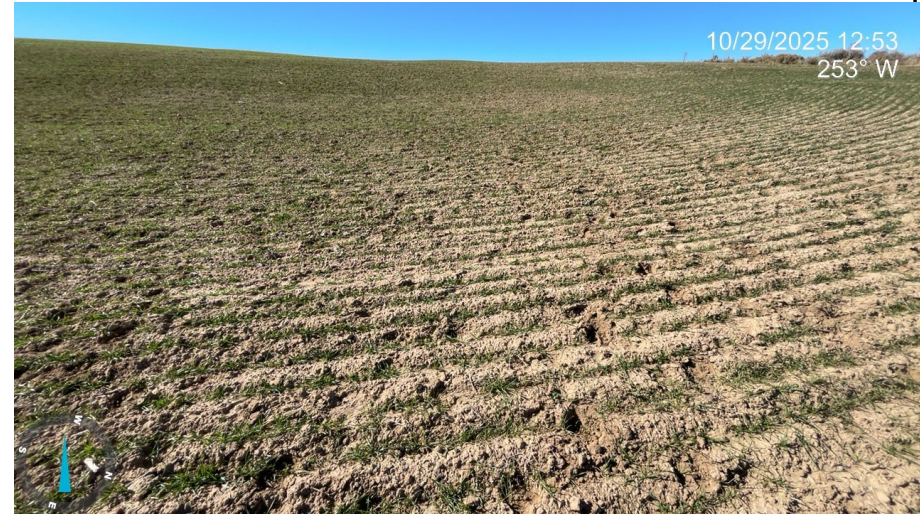

**Photo 2:** Photos showing an overview of the location looking east and west, respectively.



**COLORADO**

**Energy & Carbon Management  
Commission**

Department of Natural Resources

## Inspection Photos

Operator Name: SWN Production Company LLC #10396

Location ID: 311776



**Photo 3:** Photo shows an example of crop plantings at the location; crop appears to be winter wheat.



**COLORADO**

**Energy & Carbon Management  
Commission**

Department of Natural Resources

## Inspection Photos

Operator Name: SWN Production Company LLC #10396

Location ID: 311776



**Photo 4:** Photos showing an example of a portion of the access road that did not pre-exist Oil & Gas operations and remains unreclaimed. It appears as though the road is being used for agricultural activities. Scotch thistle rosettes have established throughout the area (yellow arrow).



**COLORADO**

**Energy & Carbon Management  
Commission**

Department of Natural Resources

Inspection Photos

Operator Name: SWN Production Company LLC #10396

Location ID: 311776



**Photo 5:** Photos showing an example of the reference area located in the south-central portion of the crop field.



**COLORADO**

**Energy & Carbon Management  
Commission**

Department of Natural Resources