

# Inspection Photos

August 21st, 2025

Operator: PDC Energy Inc.

Location ID: 305231

Inspection Document #: 714002501

County: Weld

Corey McDonough - Southwest  
Reclamation Specialist



**COLORADO**

**Energy & Carbon Management  
Commission**

Department of Natural Resources

Inspection Photos

Location Name: J&L Farms 41-19

Location ID: 305231

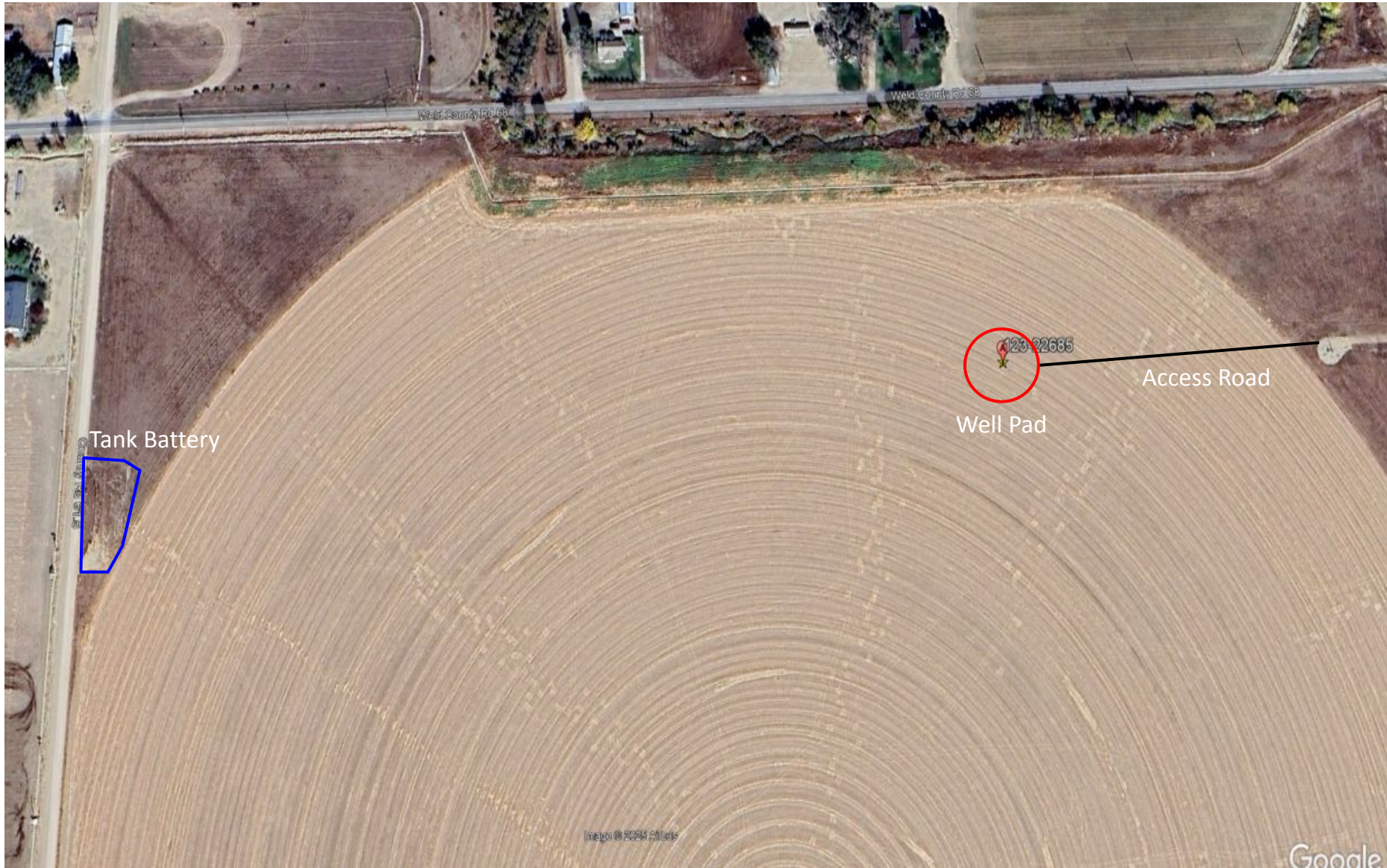

**Photo 1.** 2025 aerial imagery showing the Tank Battery location (highlighted in blue), Access Road (highlighted in black) and Well Pad (highlighted in Red). Note: tank battery is associated with its own location ID #472063.

Inspection Photos  
Location Name: J&L Farms 41-19  
Location ID: 305231



**Photo 2.** Aerial view of the well pad and access road taken with a drone at the time of the inspection from the southern edge facing north. Note: Crop vegetation at the well pad and access road appears consistent with adjacent reference areas.