

Inspection Photos

10/29/2025

Operator: SWN Production Company LLC

#10396

Location ID: 313327

Inspection Doc: 719200386

Moffatt County, CO

Emily Gaasche
NW Reclamation Specialist
ECMC



COLORADO

**Energy & Carbon Management
Commission**

Department of Natural Resources

Inspection Photos

Operator Name: SWN Production Company LLC #10396

Location ID: 313327



Photo 1: Photos showing an overview of the location looking north and south, respectively.



COLORADO

**Energy & Carbon Management
Commission**

Department of Natural Resources

Inspection Photos

Operator Name: SWN Production Company LLC #10396

Location ID: 313327

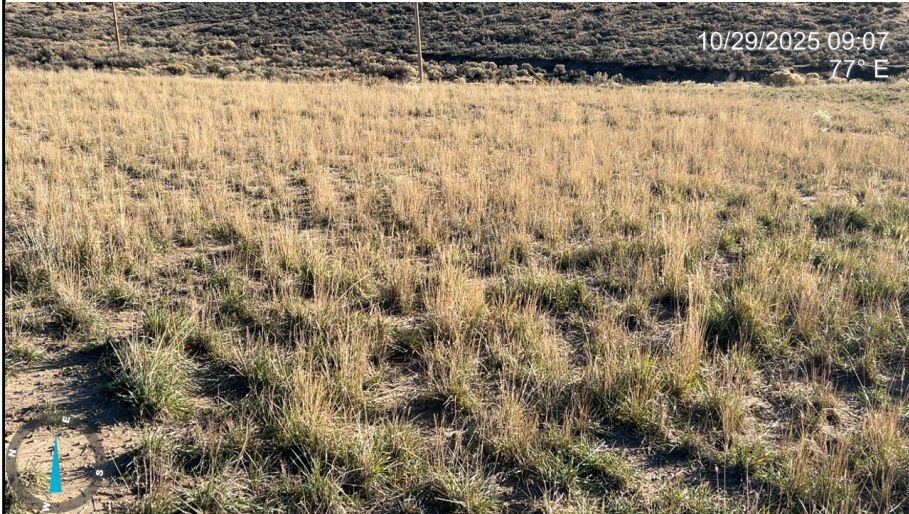

Photo 2: Photos showing an overview of the location looking east and west, respectively.



COLORADO

**Energy & Carbon Management
Commission**

Department of Natural Resources

Inspection Photos

Operator Name: SWN Production Company LLC #10396

Location ID: 313327



Photo 3: Photos showing an example of Scotch thistle, a List B noxious weed, that is present in tertiary amounts throughout the site. It does not appear as though weeds have been managed in 2025.



COLORADO

**Energy & Carbon Management
Commission**

Department of Natural Resources

Inspection Photos

Operator Name: SWN Production Company LLC #10396

Location ID: 313327



Photo 4: Photos showing an example of western portions of the site that were not reclaimed. Some native vegetation has established; however, the areas appear to have compaction issues and additional seeding may be necessary in some areas.



COLORADO

**Energy & Carbon Management
Commission**

Department of Natural Resources

Inspection Photos

Operator Name: SWN Production Company LLC #10396

Location ID: 313327



Photo 5: Photos showing an example of areas on the eastern end of the location that were predominantly bare during the 2024 inspection. Desirable, perennial vegetation has established; however, uniformity has not yet been achieved. Vegetation needs more time to develop.



COLORADO

**Energy & Carbon Management
Commission**

Department of Natural Resources

Inspection Photos

Operator Name: SWN Production Company LLC #10396

Location ID: 313327



Photo 6: Photos showing the access road leading to the location has not been reclaimed; gravel and compaction is evident.



COLORADO

**Energy & Carbon Management
Commission**

Department of Natural Resources

Inspection Photos

Operator Name: SWN Production Company LLC #10396

Location ID: 313327



Photo 7: Photos showing an example of utility equipment that remains at the location and requires removal.



COLORADO

**Energy & Carbon Management
Commission**

Department of Natural Resources

Inspection Photos

Operator Name: SWN Production Company LLC #10396

Location ID: 313327

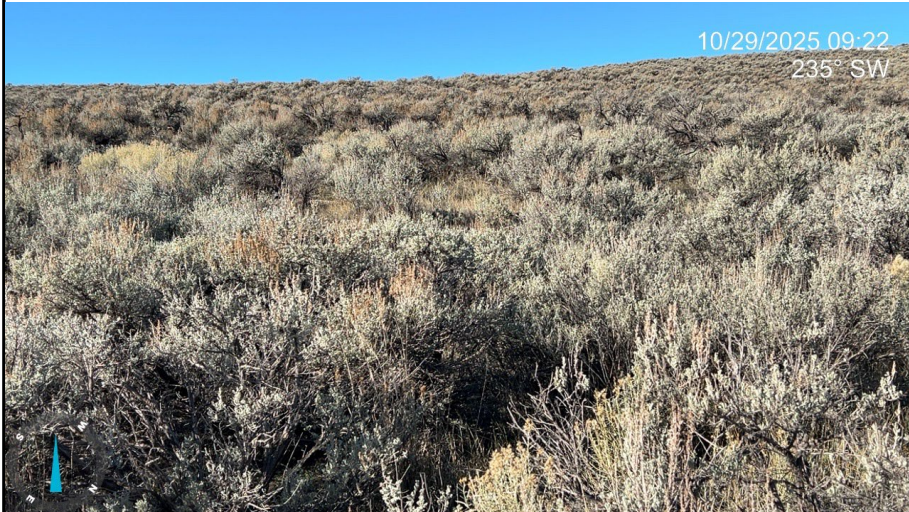

Photo 8: Photos showing an example of the reference area, located to the south of the location. Reference areas are characterized by big sagebrush shrublands, and big sagebrush is dominant.



COLORADO

**Energy & Carbon Management
Commission**

Department of Natural Resources