

CATAMOUNT ENERGY PARTNERS: OUTPOST 33-8-23 #1

SURFACE LOCATION: 837' FNL & 945' FFL

SECTION 26, T-33-N, R-8-W, N.M.P.M., LA PLATA COUNTY, COLORADO. GROUND LEVEL ELEVATION: 6578.5'

BOTTOM HOLE LOCATION: 652' FSL & 150' FWL

SECTION 22, T-33-N, R-8-W, N.M.P.M., LA PLATA COUNTY, COLORADO.

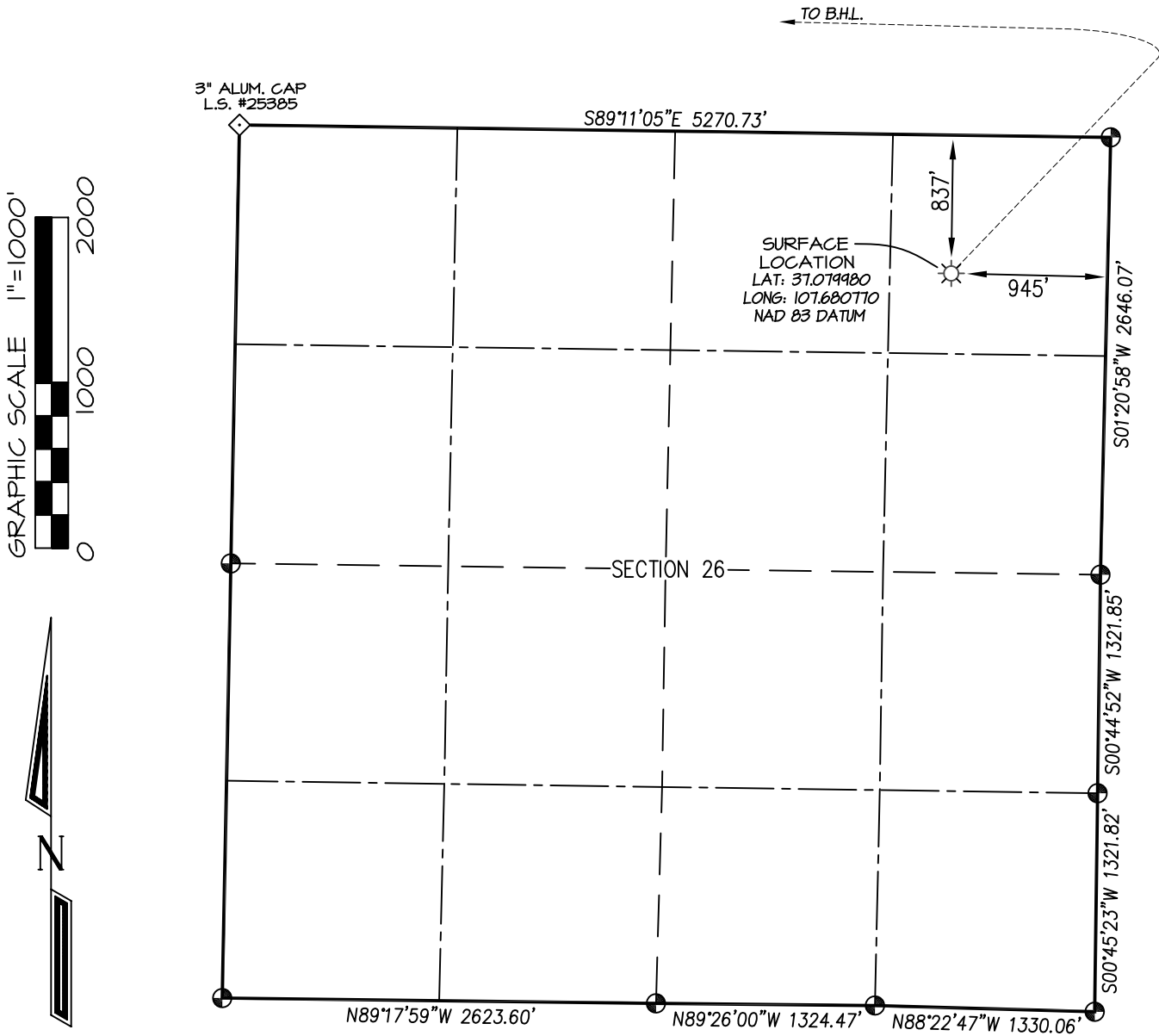

- ◇ Found as noted.
- ⊙ denotes found 3-1/4" B.L.M. aluminum cap

NOTE:
SEE SHEET 4 OF 4 FOR COORDINATE TABLE,
SURVEY NOTES, AND SURVEYOR'S CERTIFICATE.

SHEET 1 OF 5

DRAWN BY: K.R. SURVEYED: 10/31/24 CHECKED BY: K.R. DRAWN: 7/17/25 FILE NO.: OP231MP JOB NO. CEP73	PREPARED FOR: CATAMOUNT ENERGY PARTNERS
	NORTHSTAR SURVEYING & MAPPING, INC. 768 County Rd. 308 DURANGO, CO. 81303 (970) 385-0851

CATAMOUNT ENERGY PARTNERS: OUTPOST 33-8-23 #1

SURFACE LOCATION: 837' FNL & 945' FEL

SECTION 26, T-33-N, R-8-W, N.M.P.M., LA PLATA COUNTY, COLORADO. GROUND LEVEL ELEVATION: 6578.5'

BOTTOM HOLE LOCATION: 652' FSL & 150' FWL

SECTION 22, T-33-N, R-8-W, N.M.P.M., LA PLATA COUNTY, COLORADO.

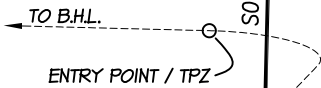
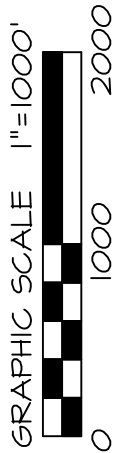
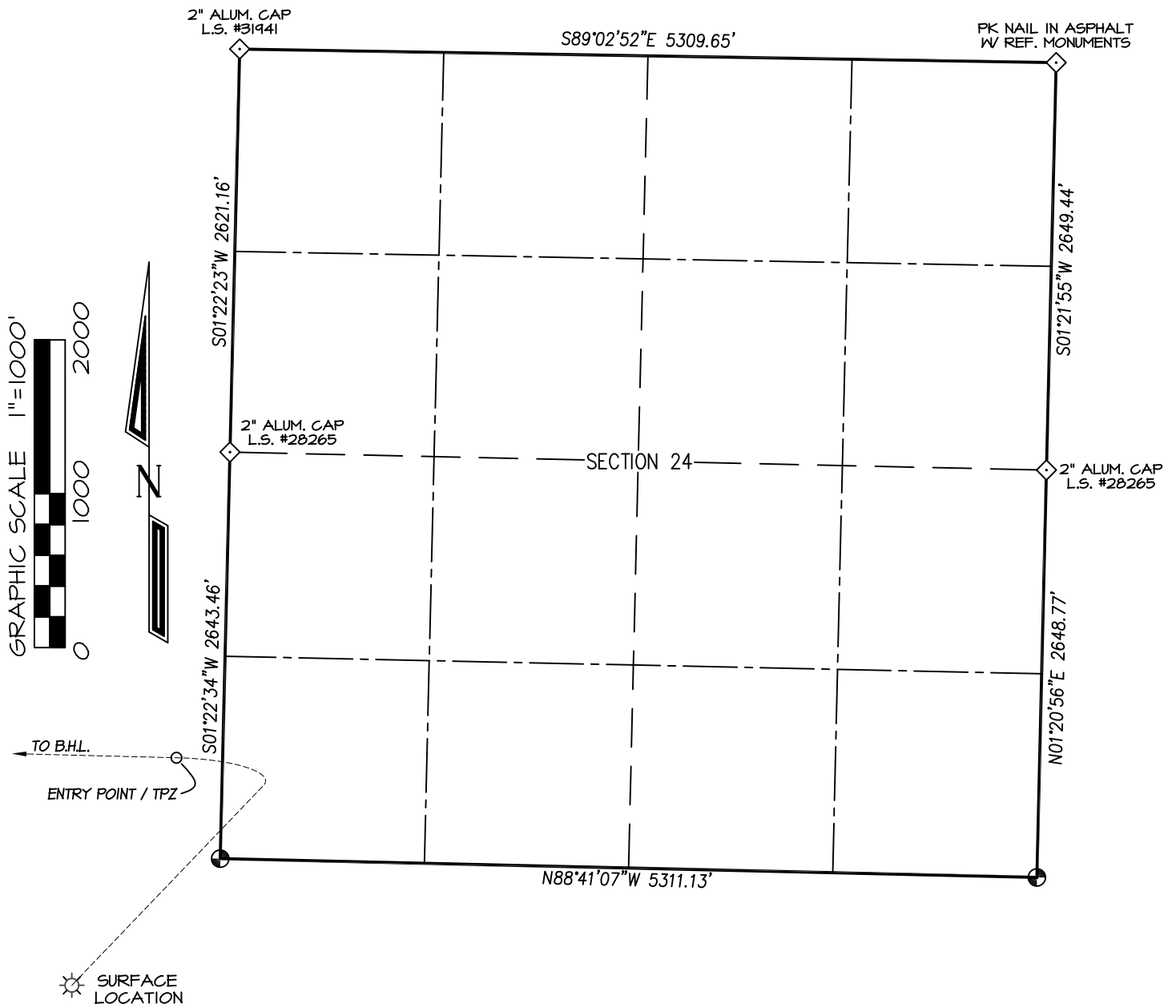

SURFACE LOCATION

- Found as noted.
- denotes found 3-1/4" B.L.M. aluminum cap

NOTE:
SEE SHEET 4 OF 4 FOR COORDINATE TABLE,
SURVEY NOTES, AND SURVEYOR'S CERTIFICATE.

SHEET 2 OF 5

DRAWN BY: K.R. CHECKED BY: K.R. FILE NO. OP231WP2	SURVEYED: 10/31/24 DRAWN: 7/17/25 JOB NO. CEP73	PREPARED FOR: CATAMOUNT ENERGY PARTNERS
	NORTHSTAR SURVEYING & MAPPING, INC. 768 County Rd. 308 DURANGO, CO. 81303 (970) 385-0851	

CATAMOUNT ENERGY PARTNERS: OUTPOST 33-8-23 #1

SURFACE LOCATION: 837' FNL & 945' FEL

SECTION 26, T-33-N, R-8-W, N.M.P.M., LA PLATA COUNTY, COLORADO. GROUND LEVEL ELEVATION: 6578.5'

BOTTOM HOLE LOCATION: 652' FSL & 150' FWL

SECTION 22, T-33-N, R-8-W, N.M.P.M., LA PLATA COUNTY, COLORADO.

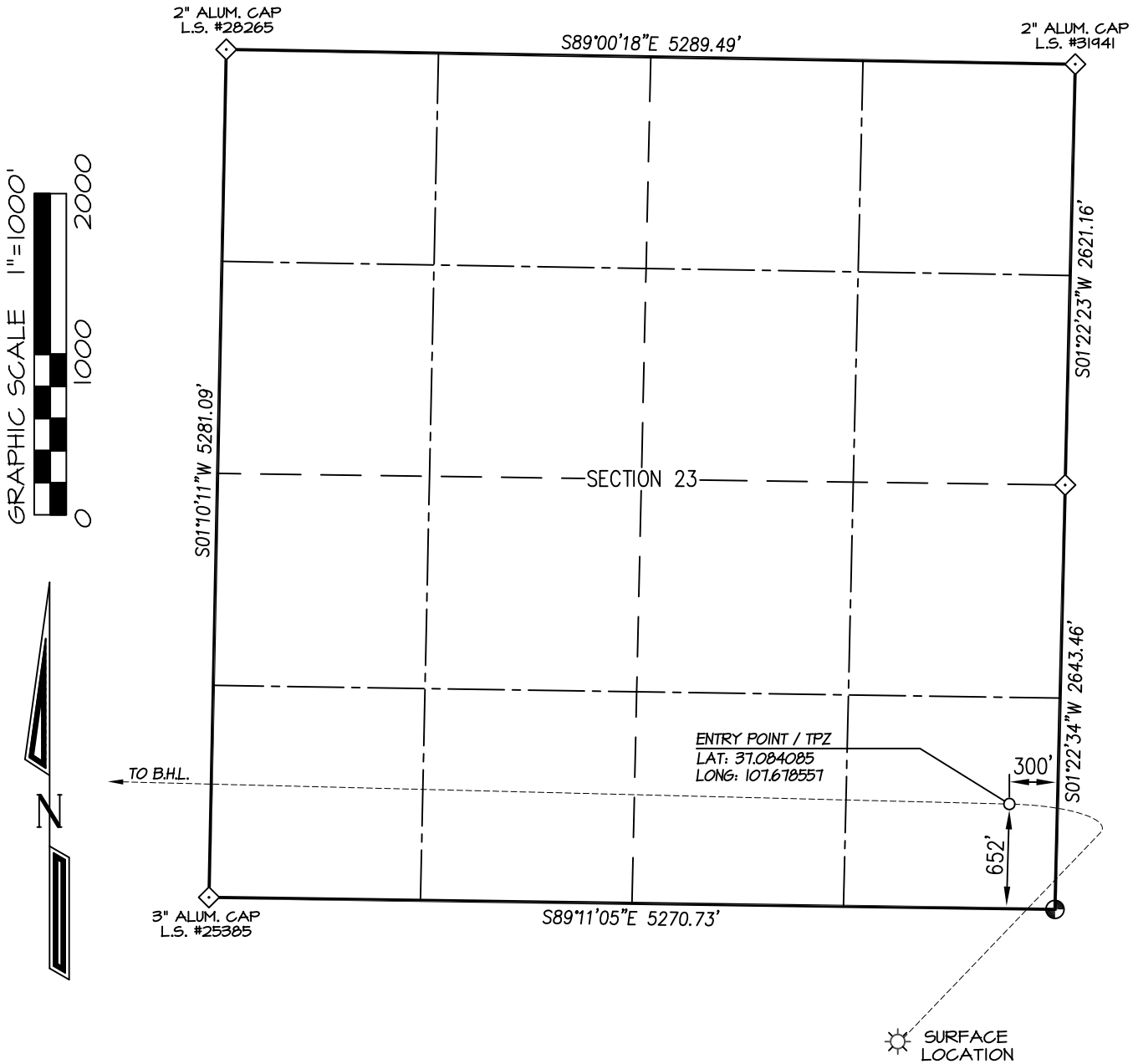

- ◇ Found as noted.
- ⊙ denotes found 3-1/4" B.L.M. aluminum cap

SHEET 3 OF 5

NOTE:
SEE SHEET 4 OF 4 FOR COORDINATE TABLE,
SURVEY NOTES, AND SURVEYOR'S CERTIFICATE.

DRAWN BY: K.R. SURVEYED: 10/31/24 CHECKED BY: K.R. DRAWN: 7/17/25 FILE NO. DP231WP3 JOB NO. CEP73	PREPARED FOR: CATAMOUNT ENERGY PARTNERS
	NORTHSTAR SURVEYING & MAPPING, INC. 768 County Rd. 308 DURANGO, CO. 81303 (970) 385-0851

CATAMOUNT ENERGY PARTNERS: OUTPOST 33-8-23 #1

SURFACE LOCATION: 837' FNL & 945' FEL

SECTION 26, T-33-N, R-8-W, N.M.P.M., LA PLATA COUNTY, COLORADO. GROUND LEVEL ELEVATION: 6578.5'

BOTTOM HOLE LOCATION: 652' FSL & 150' FWL

SECTION 22, T-33-N, R-8-W, N.M.P.M., LA PLATA COUNTY, COLORADO.

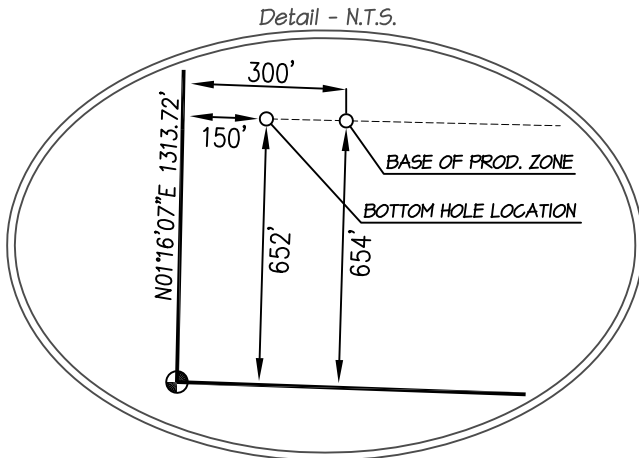
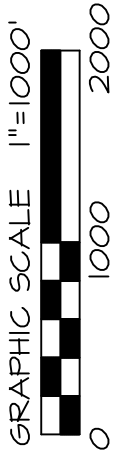
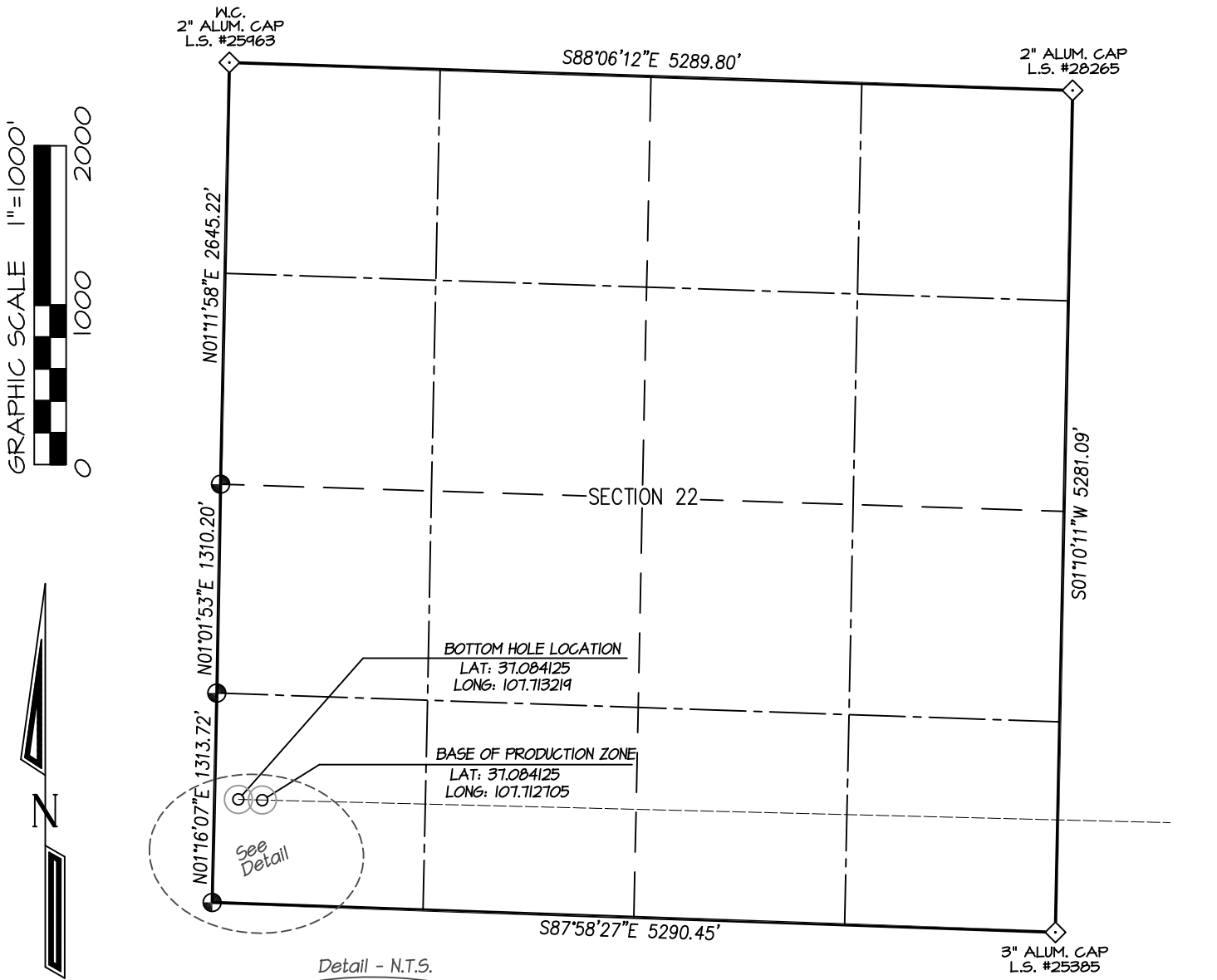

- ◊ Found as noted.
- denotes found 3-1/4" B.L.M. aluminum cap

SHEET 4 OF 5

NOTE:
SEE SHEET 4 OF 4 FOR COORDINATE TABLE,
SURVEY NOTES, AND SURVEYOR'S CERTIFICATE.

DRAWN BY: K.R.	SURVEYED: 10/31/24	PREPARED FOR:	CATAMOUNT ENERGY PARTNERS
	CHECKED BY: K.R.		
FILE NO. OP231WP4	JOB NO. CEP73	NORTHSTAR SURVEYING & MAPPING, INC.	
		768 County Rd. 308 DURANGO, CO. 81303 (970) 385-0851	

CATAMOUNT ENERGY PARTNERS: OUTPOST 33-8-23 #1

SURFACE LOCATION: 837' FNL & 945' FEL

SECTION 26, T-33-N, R-8-W, N.M.P.M., LA PLATA COUNTY, COLORADO. GROUND LEVEL ELEVATION: 6578.5'

BOTTOM HOLE LOCATION: 652' FSL & 150' FWL

SECTION 22, T-33-N, R-8-W, N.M.P.M., LA PLATA COUNTY, COLORADO.

OUTPOST 33-8-23 #1	CSZ NAD '83	NAD '83	TIES	SEC/TWP/RNG
SURFACE HOLE LOCATION	N (Y) = 1,157,923.07' E (X) = 2,363,849.87'	LAT: 37.079980°N LONG: 107.680770°W	837' FNL 945' FEL	SECTION 26 T-33-N, R-8-W
ENTRY POINT / TPZ	N (Y) = 1,159,402.15' E (X) = 2,364,530.28'	LAT: 37.084085°N LONG: 107.678557°W	652' FSL 300' FEL	SECTION 23 T-33-N, R-8-W
ENTER SUIT MINERALS	N (Y) = 1,159,460.49' E (X) = 2,362,194.54'	LAT: 37.084095°N LONG: 107.686566°W	677' FSL 2637' FEL	SECTION 23 T-33-N, R-8-W
EXIT SUIT MINERALS	N (Y) = 1,159,493.41' E (X) = 2,360,876.68'	LAT: 37.084100°N LONG: 107.691085°W	691' FSL 1318' FWL	SECTION 23 T-33-N, R-8-W
BASE OF PRODUCTION ZONE	N (Y) = 1,159,650.89' E (X) = 2,354,571.56'	LAT: 37.084125°N LONG: 107.712705°W	654' FSL 300' FWL	SECTION 22 T-33-N, R-8-W
BOTTOM HOLE LOCATION	N (Y) = 1,159,654.64' E (X) = 2,354,421.62'	LAT: 37.084125°N LONG: 107.713219°W	652' FSL 150' FWL	SECTION 22 T-33-N, R-8-W

NOTES:

1. WELL LOCATION FOOTAGE CALLS MEASURED PERPENDICULAR TO SECTION LINES.
2. WELL GPS OBSERVATION PERFORMED BY ZACH FROST ON 10/31/24 - PDOP VALUE = 1.8
3. BEARINGS & DISTANCE SHOWN ARE FIELD MEASURED UNLESS OTHERWISE NOTED.
4. ALL MEASURED DISTANCES SHOWN ARE GRID DISTANCE WITH NO SCALE FACTOR APPLIED.
5. BEARINGS ARE BASED ON THE NORTH AMERICAN DATUM OF 1983, COLORADO SOUTH STATE PLANE COORDINATE SYSTEM, ZONE 0503.
6. ELEVATION IS BASED ON THE NORTH AMERICAN VERTICAL DATUM OF 1988 (GEOID18).

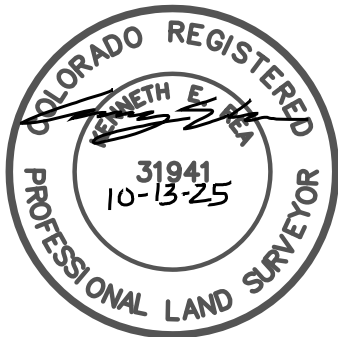

I, KENNETH E. REA, A REGISTERED PROFESSIONAL LAND SURVEYOR IN THE STATE OF COLORADO, DO HEREBY CERTIFY THAT THE WELL LOCATION SHOWN ON THIS PLAT IS ACCURATELY PLOTTED FROM FIELD NOTES OF ACTUAL SURVEYS MADE UNDER MY DIRECT SUPERVISION, AND THAT THIS PLAT IS NOT A LAND SURVEY PLAT OR IMPROVEMENT SURVEY PLAT, AND THAT IT IS NOT TO BE RELIED UPON FOR THE ESTABLISHMENT OF FENCE, BUILDING, OR OTHER FUTURE IMPROVEMENT LINES.

SHEET 5 OF 5

REVISED: 10/10/25 SURVEYED: 10/31/24 DRAWN BY: K.R. CHECKED BY: K.R. FILE NO. DP231WP5 JOB NO. GEP73	PREPARED FOR: CATAMOUNT ENERGY PARTNERS
	NORTHSTAR SURVEYING & MAPPING, INC. 768 County Rd. 308 DURANGO, CO. 81303 (970) 385-0851