

F27 Doc 404106652

- LNAPL was previously observed at MW-E, which is located near the center of the remaining treater overflow pit on the site. The recent samples from MW-E were not reported to be impacted with significant levels of dissolved hydrocarbons.
  - Historical free phase HC present
  - Targeted remedial efforts at the Treater Overflow Pit (Pit Facility ID 115241)
- What monitoring well(s) is/are considered for background? (MW-5 and MW-6)?
- Figures 8 and 9 Proposed MWs
  - Consider advancing soil borings in proximity of the red outlined area and place MWs based on soil boring data.

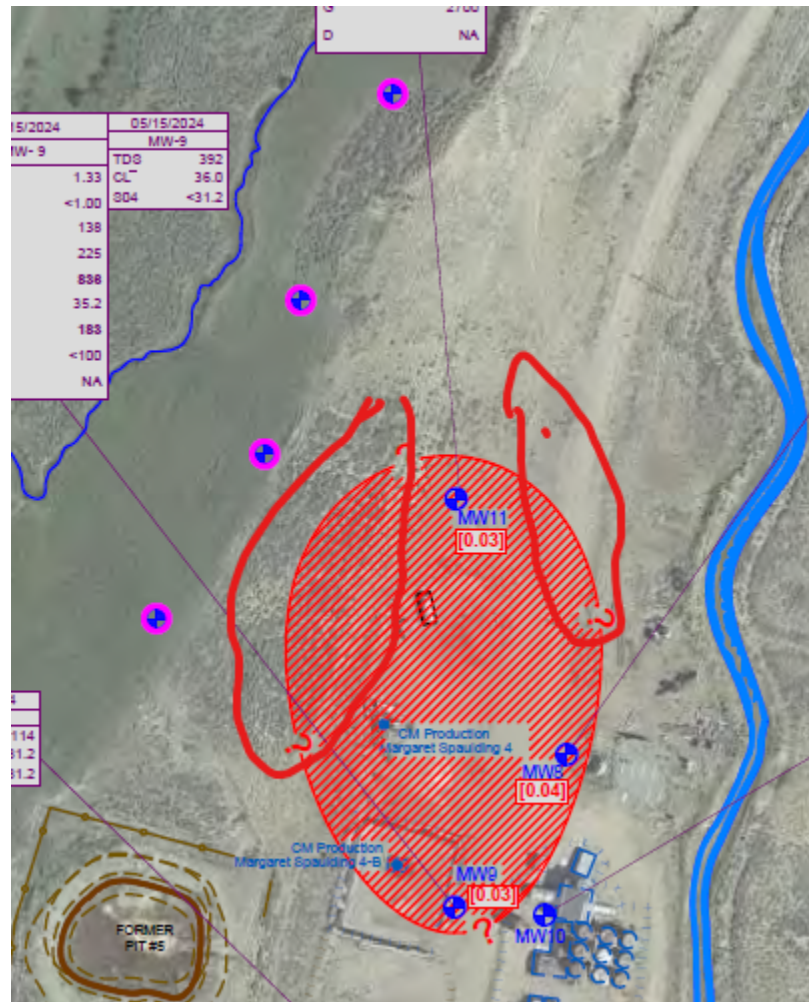

- 
- Former Pits 4 (Pit Facility 112268) and 5 (Pit Facility 112269) have not delineated. Delineation of and remediation of impacts shall be completed.
-