



00333608

CERTIFICATE OF SURVEY
for
Allison Drilling Co.
Washington County, Colorado

RECEIVED

NOV - 2 1967

COLO. OIL & GAS CONS. COMM.

T3S R56W 6PM

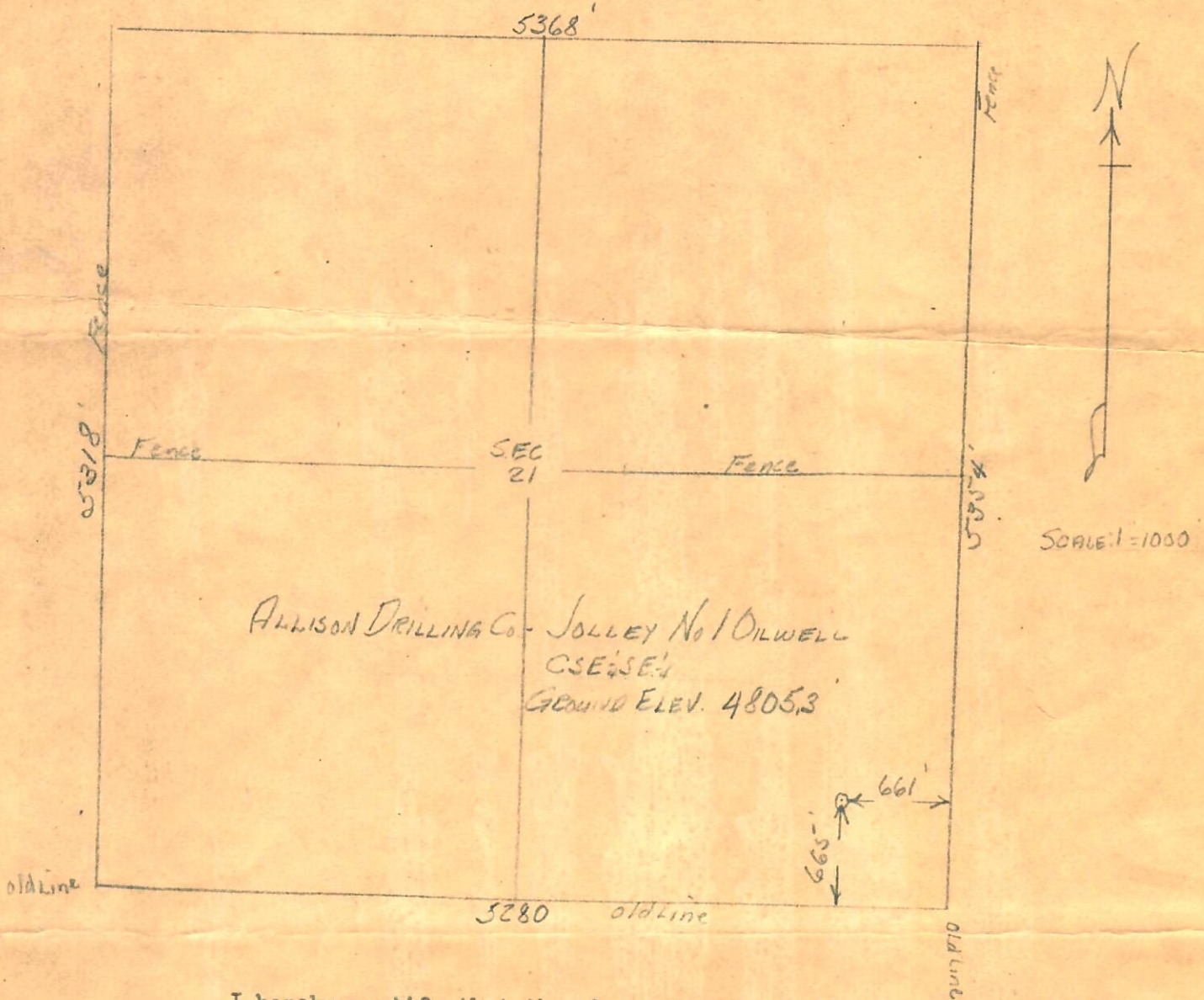

I hereby certify that the above plat is an accurate representation of a correct survey showing the location of Allison Drilling Co. - Jolley No.1 Oilwell in C SE 1/4 SE 1/4 Sec. 21 T3S R56W 6PM. The elevation of the ground at the stake is 4805.3 feet above sea level from U.S.C.&G. Bench Mark.

Fort Morgan, Colorado
October 31, 1967

Reed J. Osborne
Registered Professional Engineer
State of Colorado

