

WELL DETAILS: RG 331-14-298							
+N/-S	+E/-W	Northing	Ground Level: Easting	6618.00	Latitude	Longitude	Slot
0.00	0.00	1758752.390	2201242.780		39.882233	-108.346545	RG 331-14-298

SLOTS				
Slot Name	+N/-S	+E/-W	Northing	Easting
RG 21-13-298	5.26	11.33	1758757.290	2201254.270
RG 22-13-298	-16.75	6.68	1758735.440	2201248.930
RG 23-13-298	-38.75	2.01	1758713.600	2201243.580
RG 24-12-298	34.60	17.55	1758786.420	2201261.410
RG 321-13-298	-2.07	9.78	1758750.010	2201252.490
RG 322-13-298	-24.08	5.12	1758728.160	2201247.140
RG 323-13-298	-22.01	-4.66	1758730.540	2201237.430
RG 324-12-298	27.26	15.99	1758779.140	2201259.620
RG 331-14-298	0.00	0.00	1758752.390	2201242.780
RG 334-11-298	14.66	3.11	1758766.950	2201246.350
RG 34-11-298	22.01	4.66	1758774.240	2201248.130
RG 421-13-298	-9.41	8.23	1758742.730	2201250.710
RG 422-13-298	-31.41	3.57	1758720.880	2201245.360
RG 423-12-298	36.67	7.77	1758788.800	2201251.700
RG 423-13-298	-29.34	-6.21	1758723.260	2201235.650
RG 424-12-298	19.93	14.44	1758771.860	2201257.840
RG 434-11-298	7.33	1.55	1758759.670	2201244.560
RG 521-13-298	-7.34	-1.55	1758745.100	2201241.000
RG 522-13-298	-14.67	-3.10	1758737.820	2201239.220
RG 523-12-298	29.34	6.21	1758781.520	2201249.910
RG 523-13-298	-36.68	-7.76	1758715.970	2201233.870
RG 524-12-298	12.60	12.89	1758764.580	2201256.060

DESIGN TARGET DETAILS						
Name	TVD	+N/-S	+E/-W	Northing	Easting	Latitude
VP	7818.00	734.21	-2786.51	1759573.535	2198480.645	39.884248
BHL	1598.00	734.21	-2786.51	1759573.535	2198480.645	39.884248

ANNOTATIONS									
TVD	MD	Inc	Azi	+N/-S	+E/-W	Vsect	Departure	Annotation	
208.00	208.00	0.48	226.99	-0.59	-0.64	0.46	0.87	First Survey @ 208' MD/ 208' TVD	
11595.36	12171.00	5.97	233.06	675.28	-2917.75	2993.51	3065.12	Last Survey @ 12171 TVD/ 11595.36 TVD	



FORMATION TOP DETAILS		
TVDP	MDP	Formation
30.00	30.00	Uinta
880.00	889.21	GRRV
1030.00	1046.04	GRRV A Grove
1220.00	1249.00	GRRV B Groove
1530.00	1589.59	GRRV Dissolution Surf
2260.00	2393.99	Garden Gulch
2460.00	2614.37	GRRV Orange
2540.00	2702.52	U WSCH
4700.00	5082.65	G Sand
5115.00	5539.94	FRUN
5900.00	6404.95	L WSCH
6298.00	6843.00	OCRK
7018.00	7600.31	U MVRD
7818.00	8406.27	Top Gas
9388.00	9976.27	CMEO
10118.00	10706.27	RLNS
10268.00	10856.27	CZTZ
10593.00	11181.27	CRCN
10853.00	11441.27	Sego
11098.00	11686.27	Sego Lower

CASING DETAILS			
TVD	MD	Name	Size
1330.00	1369.21	Surface Casing	13-3/8
3040.00	3253.48	Intermediate Casing	9-5/8

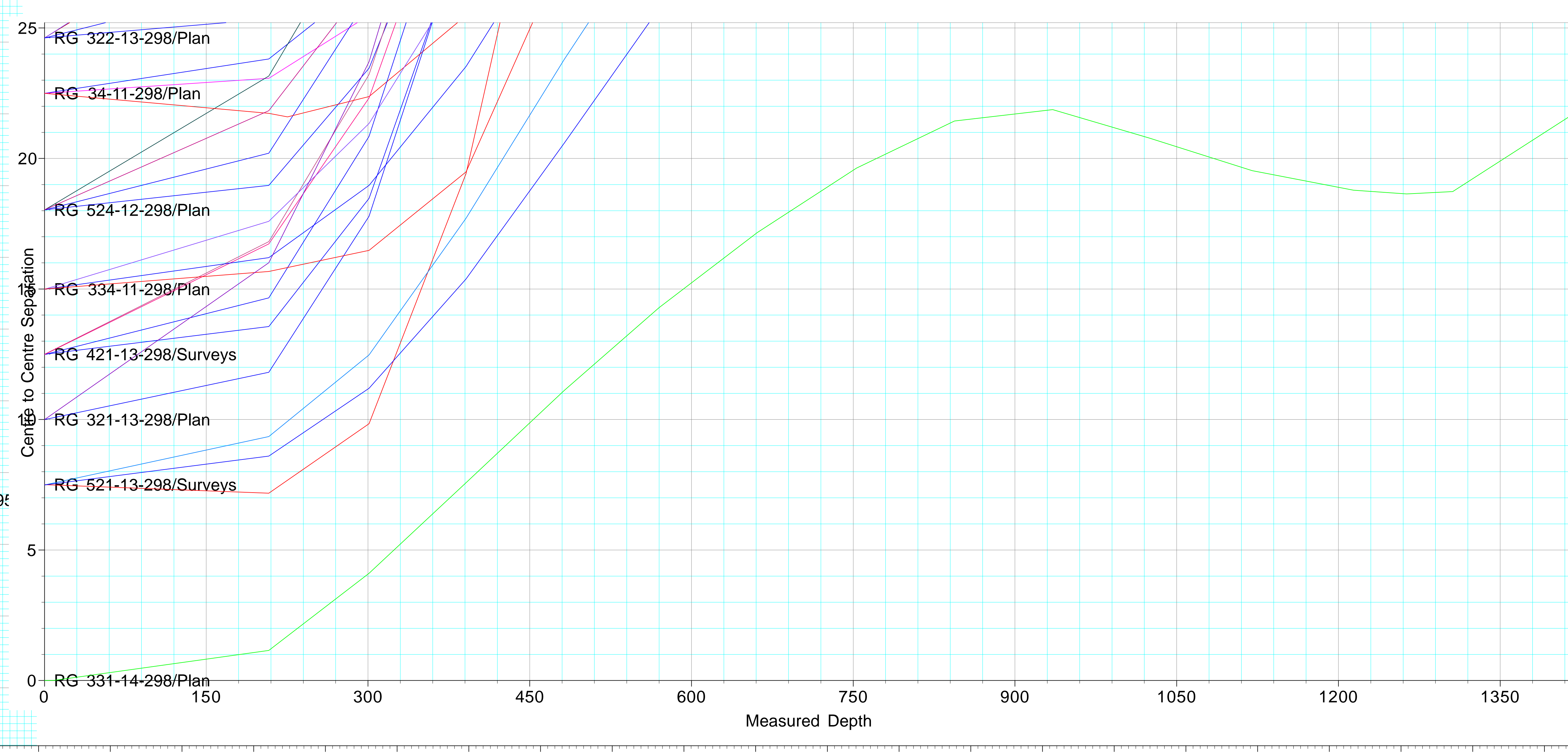
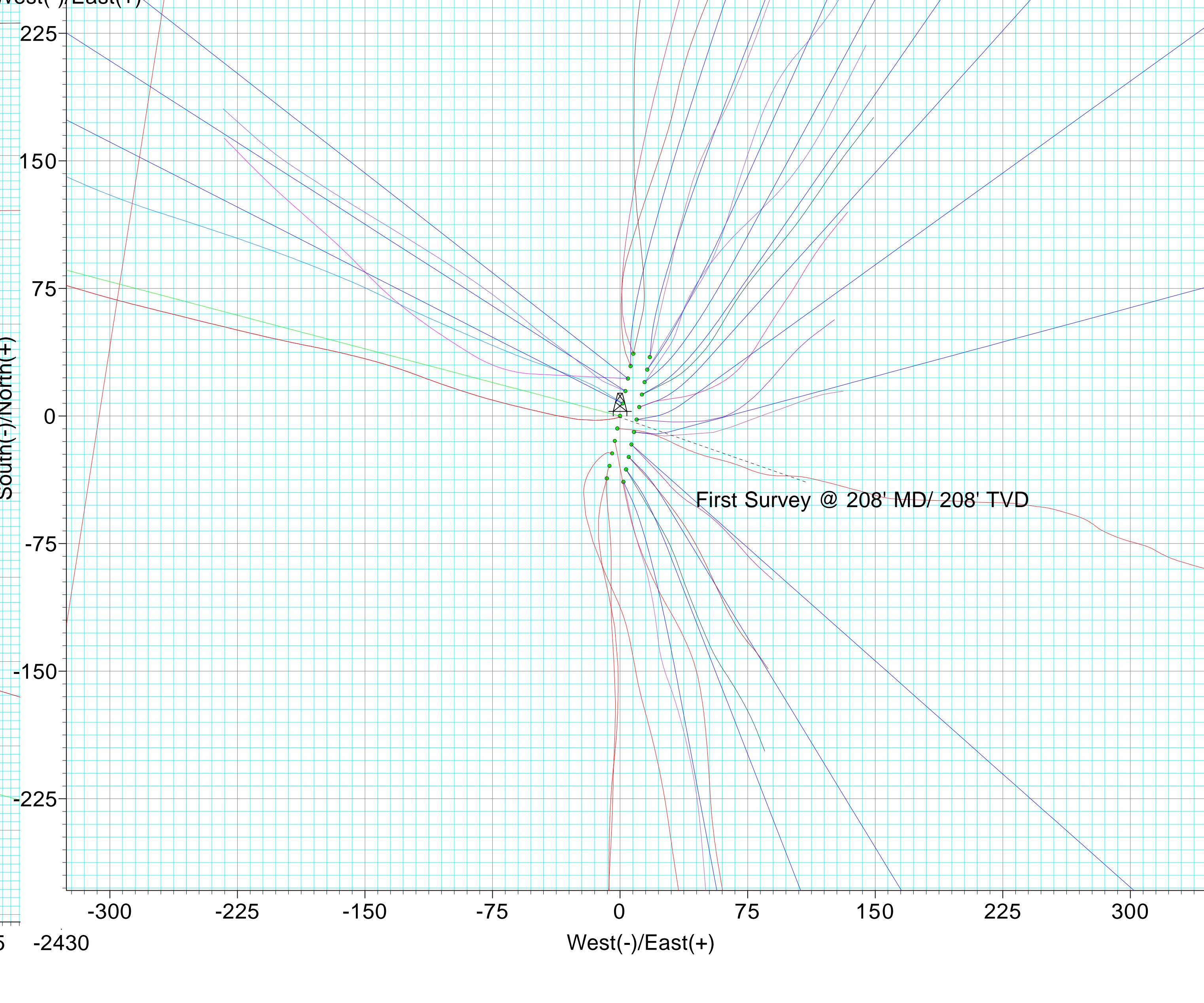
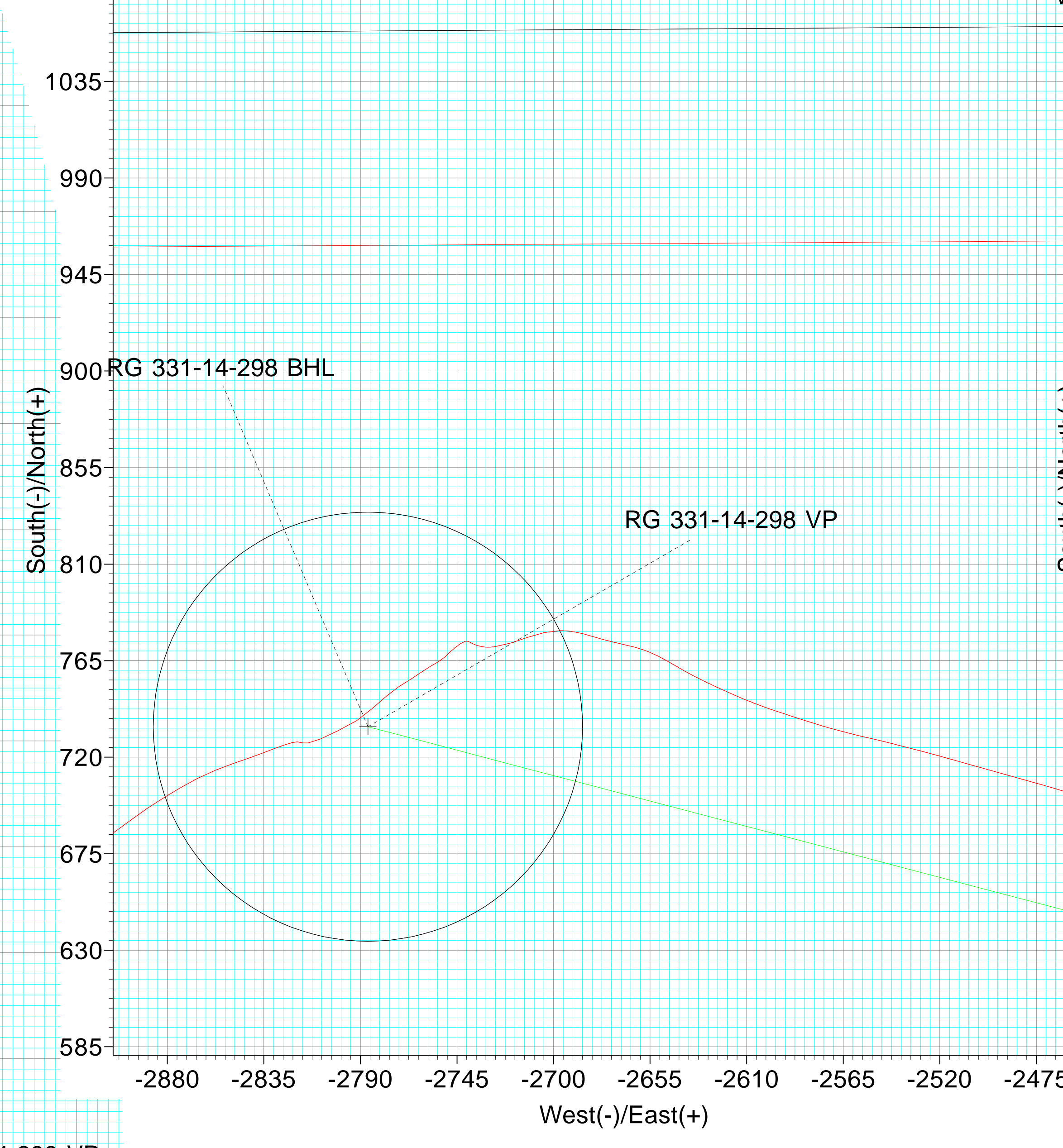
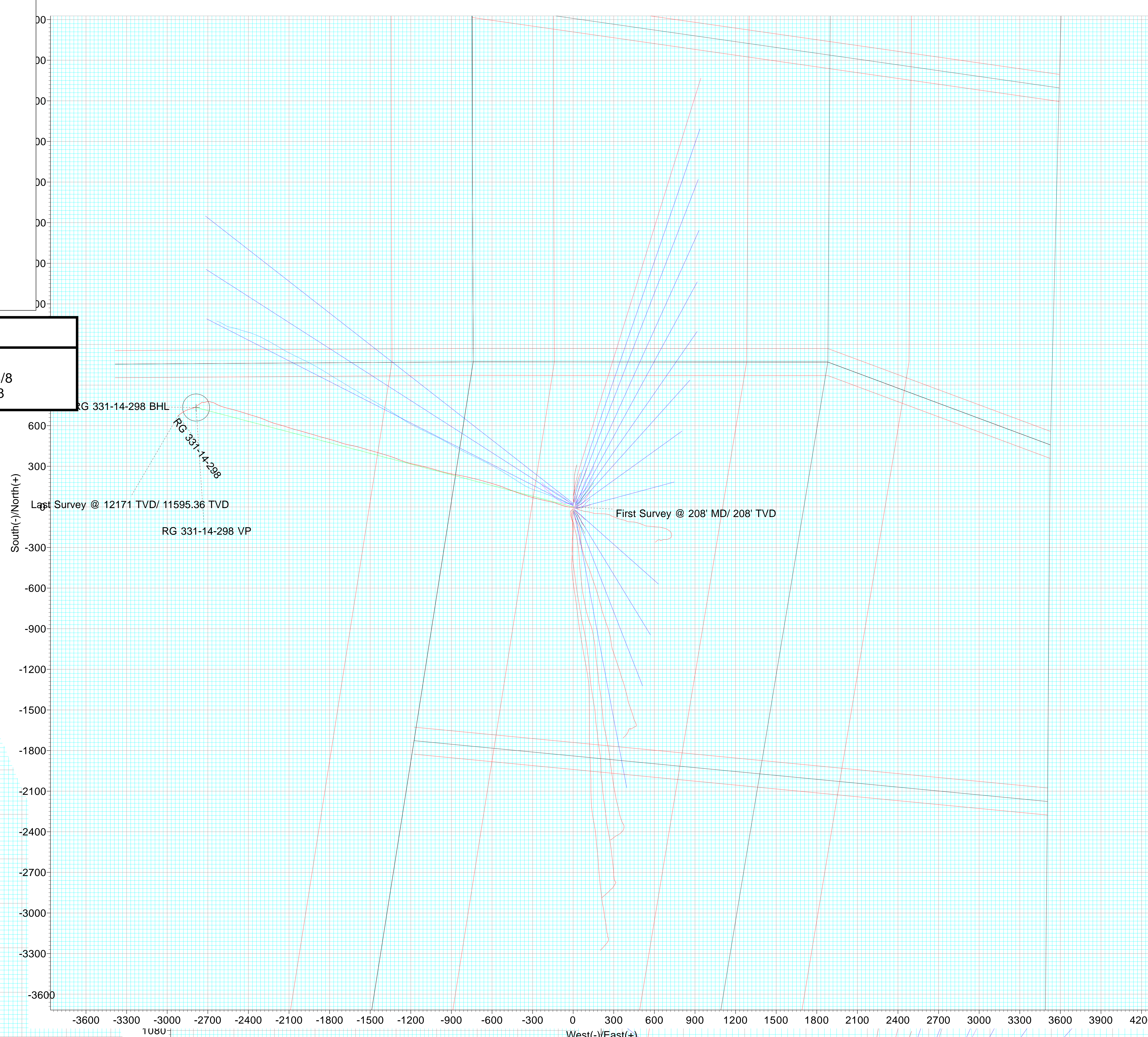

TEP ROCKY MOUNTAIN LLC

Rio Blanco County, CO

RG 11-13-298 Pad

RG 331-14-298 - Slot RG 331-14-298

OWB

05-103-12589

Survey: Surveys

Standard Survey Report

16 October, 2024



Survey Report



Company:	TEP ROCKY MOUNTAIN LLC	Local Co-ordinate Reference:	Well RG 331-14-298 - Slot RG 331-14-298
Project:	Rio Blanco County, CO	TVD Reference:	RKB @30' @ 6648.00ft
Site:	RG 11-13-298 Pad	MD Reference:	RKB @30' @ 6648.00ft
Well:	RG 331-14-298	North Reference:	True
Wellbore:	OWB	Survey Calculation Method:	Minimum Curvature
Design:	Surveys	Database:	NN

Project	Rio Blanco County, CO		
Map System:	US State Plane 1983	System Datum:	Mean Sea Level
Geo Datum:	North American Datum 1983		
Map Zone:	Colorado Central Zone		

Site	RG 11-13-298 Pad				
Site Position:		Northing:	1,758,713.600 usft	Latitude:	39.882127
From:	Map	Easting:	2,201,243.580 usft	Longitude:	-108.346538
Position Uncertainty:	0.00 ft	Slot Radius:	13-3/16 "	Grid Convergence:	-1.80 °

Well	RG 331-14-298 - Slot RG 331-14-298					
Well Position	+N/-S	0.00 ft	Northing:	1,758,752.390 usft	Latitude:	39.882233
	+E/-W	0.00 ft	Easting:	2,201,242.780 usft	Longitude:	-108.346545
Position Uncertainty		0.00 ft	Wellhead Elevation:	6,648.00 ft	Ground Level:	6,618.00 ft

Wellbore	OWB				
Magnetics	Model Name	Sample Date	Declination (°)	Dip Angle (°)	Field Strength (nT)
	HDGM	7/20/2024	9.03	65.73	50,850

Design	Surveys				
Audit Notes:					
Version:	1.0	Phase:	ACTUAL	Tie On Depth:	0.00
Vertical Section:	Depth From (TVD) (ft)	+N/-S (ft)	+E/-W (ft)	Direction (°)	
	0.00	0.00	0.00	284.76	

Survey Program	Date	10/11/2024			
From (ft)	To (ft)	Survey (Wellbore)	Tool Name	Description	
208.00	12,171.00	Surveys (OWB)	OWSG (REV5) MWD HDGM	OWSG MWD - Standard	

Measured Depth (ft)	Inclination (°)	Azimuth (°)	Vertical Depth (ft)	+N/-S (ft)	+E/-W (ft)	Vertical Section (ft)	Dogleg Rate (°/100usft)	Build Rate (°/100usft)	Turn Rate (°/100usft)
0.00	0.00	0.00	0.00	0.00	0.00	0.00	0.00	0.00	0.00
208.00	0.48	226.99	208.00	-0.59	-0.64	0.46	0.23	0.23	0.00
301.00	1.88	256.61	300.98	-1.21	-2.41	2.02	1.59	1.51	31.85
391.00	3.91	262.50	390.86	-1.96	-6.88	6.16	2.28	2.26	6.54
482.00	5.97	268.39	481.51	-2.49	-14.69	13.57	2.33	2.26	6.47
570.00	7.38	276.83	568.92	-1.95	-24.88	23.56	1.95	1.60	9.59
661.00	9.00	282.80	658.99	0.32	-37.62	36.46	2.01	1.78	6.56
753.00	11.20	283.07	749.56	3.94	-53.35	52.59	2.39	2.39	0.29
844.00	13.44	284.74	838.46	8.63	-72.19	72.00	2.49	2.46	1.84
935.00	16.17	288.08	926.43	15.25	-94.46	95.23	3.14	3.00	3.67

Survey Report



Company:	TEP ROCKY MOUNTAIN LLC	Local Co-ordinate Reference:	Well RG 331-14-298 - Slot RG 331-14-298
Project:	Rio Blanco County, CO	TVD Reference:	RKB @30' @ 6648.00ft
Site:	RG 11-13-298 Pad	MD Reference:	RKB @30' @ 6648.00ft
Well:	RG 331-14-298	North Reference:	True
Wellbore:	OWB	Survey Calculation Method:	Minimum Curvature
Design:	Surveys	Database:	NN

Survey										
Measured Depth (ft)	Inclination (°)	Azimuth (°)	Vertical Depth (ft)	+N/-S (ft)	+E/-W (ft)	Vertical Section (ft)	Dogleg Rate (°/100usft)	Build Rate (°/100usft)	Turn Rate (°/100usft)	
1,025.00	18.54	290.71	1,012.33	24.20	-119.76	121.98	2.77	2.63	2.92	
1,120.00	20.47	284.47	1,101.88	33.70	-149.98	153.62	2.99	2.03	-6.57	
1,214.00	22.71	281.31	1,189.28	41.36	-183.70	188.17	2.68	2.38	-3.36	
1,306.00	23.59	283.51	1,273.88	49.15	-219.01	224.30	1.34	0.96	2.39	
1,476.00	22.63	284.12	1,430.23	65.07	-283.81	291.02	0.58	-0.56	0.36	
1,567.00	24.87	286.67	1,513.52	74.83	-319.12	327.66	2.71	2.46	2.80	
1,657.00	26.54	287.90	1,594.61	86.44	-356.39	366.65	1.95	1.86	1.37	
1,748.00	27.46	288.96	1,675.69	99.51	-395.58	407.88	1.14	1.01	1.16	
1,838.00	27.24	290.89	1,755.64	113.60	-434.45	449.05	1.02	-0.24	2.14	
1,929.00	27.37	291.24	1,836.50	128.60	-473.40	490.54	0.23	0.14	0.38	
2,020.00	27.72	291.15	1,917.18	143.82	-512.64	532.36	0.39	0.38	-0.10	
2,111.00	28.21	288.25	1,997.56	158.19	-552.80	574.86	1.59	0.54	-3.19	
2,201.00	28.96	286.50	2,076.59	171.04	-593.90	617.88	1.25	0.83	-1.94	
2,292.00	29.97	286.23	2,155.82	183.65	-636.85	662.62	1.12	1.11	-0.30	
2,383.00	29.83	285.09	2,234.71	195.89	-680.52	707.98	0.64	-0.15	-1.25	
2,473.00	28.82	283.51	2,313.17	206.79	-723.23	752.05	1.41	-1.12	-1.76	
2,564.00	26.45	283.60	2,393.79	216.68	-764.26	794.25	2.60	-2.60	0.10	
2,655.00	25.26	281.49	2,475.68	225.31	-802.99	833.89	1.65	-1.31	-2.32	
2,745.00	24.87	280.34	2,557.20	232.54	-840.42	871.94	0.69	-0.43	-1.28	
2,835.00	24.91	280.52	2,638.84	239.39	-877.68	909.71	0.10	0.04	0.20	
2,926.00	24.38	282.80	2,721.56	247.05	-914.84	947.59	1.20	-0.58	2.51	
3,017.00	24.25	283.60	2,804.48	255.61	-951.31	985.04	0.39	-0.14	0.88	
3,108.00	23.81	286.94	2,887.60	265.36	-987.05	1,022.09	1.57	-0.48	3.67	
3,193.00	22.98	286.76	2,965.61	275.14	-1,019.35	1,055.81	0.98	-0.98	-0.21	
3,335.00	20.65	284.56	3,097.44	289.43	-1,070.14	1,108.56	1.74	-1.64	-1.55	
3,427.00	21.57	283.33	3,183.26	297.41	-1,102.29	1,141.69	1.11	1.00	-1.34	
3,519.00	24.47	284.65	3,267.93	306.13	-1,137.19	1,177.66	3.20	3.15	1.43	
3,611.00	22.23	280.96	3,352.39	314.26	-1,172.72	1,214.08	2.91	-2.43	-4.01	
3,702.00	22.32	285.44	3,436.61	322.13	-1,206.28	1,248.54	1.87	0.10	4.92	
3,793.00	23.20	287.99	3,520.52	332.27	-1,239.98	1,283.72	1.45	0.97	2.80	
3,884.00	25.35	291.07	3,603.47	344.81	-1,275.22	1,320.98	2.74	2.36	3.38	
3,976.00	25.35	291.42	3,686.62	359.08	-1,311.93	1,360.12	0.16	0.00	0.38	
4,067.00	27.11	288.43	3,768.25	372.75	-1,349.74	1,400.17	2.42	1.93	-3.29	
4,159.00	25.31	286.06	3,850.79	384.82	-1,388.53	1,440.75	2.26	-1.96	-2.58	
4,251.00	25.97	287.11	3,933.73	396.19	-1,426.68	1,480.54	0.87	0.72	1.14	
4,343.00	22.58	285.27	4,017.58	406.77	-1,462.98	1,518.34	3.77	-3.68	-2.00	
4,436.00	23.46	286.06	4,103.17	416.59	-1,498.00	1,554.70	1.00	0.95	0.85	
4,526.00	23.95	286.58	4,185.58	426.76	-1,532.72	1,590.87	0.59	0.54	0.58	
4,618.00	23.73	286.06	4,269.73	437.21	-1,568.41	1,628.04	0.33	-0.24	-0.57	
4,710.00	25.31	283.86	4,353.43	447.05	-1,605.29	1,666.21	1.98	1.72	-2.39	
4,802.00	23.11	280.34	4,437.34	455.00	-1,642.15	1,703.88	2.86	-2.39	-3.83	
4,893.00	24.82	283.51	4,520.50	462.67	-1,678.30	1,740.79	2.35	1.88	3.48	
4,985.00	26.36	288.78	4,603.48	473.75	-1,716.42	1,780.48	2.99	1.67	5.73	
5,076.00	25.48	287.11	4,685.33	486.02	-1,754.25	1,820.19	1.26	-0.97	-1.84	

Survey Report



Company:	TEP ROCKY MOUNTAIN LLC	Local Co-ordinate Reference:	Well RG 331-14-298 - Slot RG 331-14-298
Project:	Rio Blanco County, CO	TVD Reference:	RKB @30' @ 6648.00ft
Site:	RG 11-13-298 Pad	MD Reference:	RKB @30' @ 6648.00ft
Well:	RG 331-14-298	North Reference:	True
Wellbore:	OWB	Survey Calculation Method:	Minimum Curvature
Design:	Surveys	Database:	NN

Survey										
Measured Depth (ft)	Inclination (°)	Azimuth (°)	Vertical Depth (ft)	+N/-S (ft)	+E/-W (ft)	Vertical Section (ft)	Dogleg Rate (°/100usft)	Build Rate (°/100usft)	Turn Rate (°/100usft)	
5,168.00	24.08	285.88	4,768.85	496.98	-1,791.22	1,858.73	1.62	-1.52	-1.34	
5,259.00	23.33	285.62	4,852.18	506.91	-1,826.43	1,895.31	0.83	-0.82	-0.29	
5,351.00	21.57	284.39	4,937.20	516.02	-1,860.36	1,930.43	1.98	-1.91	-1.34	
5,443.00	23.24	287.73	5,022.26	525.75	-1,894.03	1,965.48	2.28	1.82	3.63	
5,534.00	24.56	285.44	5,105.45	536.25	-1,929.36	2,002.32	1.77	1.45	-2.52	
5,626.00	26.36	286.67	5,188.52	547.20	-1,967.36	2,041.85	2.04	1.96	1.34	
5,718.00	23.64	285.79	5,271.89	558.08	-2,004.68	2,080.72	2.98	-2.96	-0.96	
5,810.00	24.25	284.56	5,355.97	567.85	-2,040.72	2,118.05	0.86	0.66	-1.34	
5,901.00	25.83	287.02	5,438.42	578.35	-2,077.77	2,156.55	2.08	1.74	2.70	
5,994.00	26.89	288.34	5,521.75	590.90	-2,117.11	2,197.79	1.30	1.14	1.42	
6,085.00	24.56	286.06	5,603.72	602.61	-2,154.82	2,237.24	2.78	-2.56	-2.51	
6,177.00	22.36	284.30	5,688.12	612.22	-2,190.15	2,273.86	2.51	-2.39	-1.91	
6,269.00	22.14	289.31	5,773.27	622.28	-2,223.48	2,308.64	2.08	-0.24	5.45	
6,360.00	21.22	293.09	5,857.84	634.41	-2,254.81	2,342.03	1.84	-1.01	4.15	
6,452.00	22.32	291.77	5,943.28	647.42	-2,286.35	2,375.85	1.31	1.20	-1.43	
6,543.00	20.83	289.13	6,027.90	659.13	-2,317.69	2,409.13	1.95	-1.64	-2.90	
6,635.00	19.59	286.58	6,114.24	668.89	-2,347.93	2,440.86	1.65	-1.35	-2.77	
6,727.00	17.79	285.79	6,201.38	677.12	-2,376.23	2,470.33	1.98	-1.96	-0.86	
6,819.00	17.35	288.61	6,289.09	685.32	-2,402.76	2,498.07	1.04	-0.48	3.07	
6,910.00	18.54	287.55	6,375.66	694.01	-2,429.41	2,526.06	1.36	1.31	-1.16	
7,001.00	17.79	286.94	6,462.13	702.43	-2,456.51	2,554.40	0.85	-0.82	-0.67	
7,093.00	16.91	285.44	6,549.94	710.08	-2,482.85	2,581.83	1.07	-0.96	-1.63	
7,184.00	16.12	285.88	6,637.19	717.06	-2,507.76	2,607.69	0.88	-0.87	0.48	
7,276.00	15.46	284.83	6,725.71	723.70	-2,531.89	2,632.72	0.78	-0.72	-1.14	
7,367.00	14.63	282.89	6,813.59	729.36	-2,554.82	2,656.34	1.07	-0.91	-2.13	
7,458.00	13.75	286.94	6,901.82	735.08	-2,576.37	2,678.63	1.46	-0.97	4.45	
7,550.00	13.13	288.78	6,991.30	741.63	-2,596.72	2,699.98	0.82	-0.67	2.00	
7,641.00	11.33	293.53	7,080.23	748.53	-2,614.71	2,719.13	2.26	-1.98	5.22	
7,733.00	8.92	295.81	7,170.79	755.24	-2,629.42	2,735.06	2.66	-2.62	2.48	
7,825.00	6.59	300.30	7,261.95	761.01	-2,640.40	2,747.15	2.61	-2.53	4.88	
7,916.00	5.18	299.06	7,352.47	765.64	-2,648.50	2,756.16	1.56	-1.55	-1.36	
8,008.00	4.96	291.86	7,444.11	769.14	-2,655.82	2,764.14	0.73	-0.24	-7.83	
8,099.00	4.65	283.95	7,534.79	771.49	-2,663.05	2,771.73	0.80	-0.34	-8.69	
8,191.00	4.65	282.80	7,626.48	773.22	-2,670.30	2,779.18	0.10	0.00	-1.25	
8,283.00	4.35	285.88	7,718.20	775.00	-2,677.30	2,786.40	0.42	-0.33	3.35	
8,374.00	4.35	286.14	7,808.94	776.90	-2,683.93	2,793.30	0.02	0.00	0.29	
8,465.00	4.17	279.99	7,899.69	778.44	-2,690.50	2,800.05	0.54	-0.20	-6.76	
8,556.00	4.21	269.01	7,990.45	778.95	-2,697.10	2,806.56	0.88	0.04	-12.07	
8,648.00	4.92	257.67	8,082.16	778.05	-2,704.33	2,813.32	1.24	0.77	-12.33	
8,739.00	5.27	250.90	8,172.80	775.85	-2,712.10	2,820.27	0.76	0.38	-7.44	
8,830.00	5.05	251.87	8,263.43	773.24	-2,719.85	2,827.10	0.26	-0.24	1.07	
8,921.00	4.92	262.50	8,354.09	771.48	-2,727.53	2,834.07	1.02	-0.14	11.68	
9,012.00	3.73	284.91	8,444.83	771.73	-2,734.26	2,840.65	2.25	-1.31	24.63	

Survey Report



Company:	TEP ROCKY MOUNTAIN LLC	Local Co-ordinate Reference:	Well RG 331-14-298 - Slot RG 331-14-298
Project:	Rio Blanco County, CO	TVD Reference:	RKB @30' @ 6648.00ft
Site:	RG 11-13-298 Pad	MD Reference:	RKB @30' @ 6648.00ft
Well:	RG 331-14-298	North Reference:	True
Wellbore:	OWB	Survey Calculation Method:	Minimum Curvature
Design:	Surveys	Database:	NN

Survey										
Measured Depth (ft)	Inclination (°)	Azimuth (°)	Vertical Depth (ft)	+N/-S (ft)	+E/-W (ft)	Vertical Section (ft)	Dogleg Rate (°/100usft)	Build Rate (°/100usft)	Turn Rate (°/100usft)	
9,104.00	2.10	300.91	8,536.71	773.37	-2,738.59	2,845.26	1.96	-1.77	17.39	
9,195.00	1.31	260.66	8,627.67	774.06	-2,741.05	2,847.81	1.53	-0.87	-44.23	
9,287.00	2.24	234.46	8,719.63	772.84	-2,743.55	2,849.92	1.32	1.01	-28.48	
9,378.00	1.66	230.33	8,810.58	770.97	-2,746.01	2,851.82	0.66	-0.64	-4.54	
9,470.00	1.88	227.87	8,902.53	769.10	-2,748.16	2,853.42	0.25	0.24	-2.67	
9,561.00	2.37	224.88	8,993.47	766.77	-2,750.59	2,855.18	0.55	0.54	-3.29	
9,656.00	2.41	241.69	9,088.39	764.43	-2,753.74	2,857.62	0.74	0.04	17.69	
9,750.00	2.68	239.83	9,182.29	762.39	-2,757.38	2,860.62	0.30	0.29	-1.98	
9,844.00	3.25	233.59	9,276.17	759.70	-2,761.42	2,863.85	0.70	0.61	-6.64	
9,938.00	4.13	239.39	9,369.97	756.40	-2,766.48	2,867.90	1.02	0.94	6.17	
10,032.00	4.17	235.17	9,463.73	752.72	-2,772.20	2,872.49	0.33	0.04	-4.49	
10,127.00	4.70	230.77	9,558.44	748.29	-2,778.05	2,877.02	0.66	0.56	-4.63	
10,221.00	5.75	227.61	9,652.05	742.68	-2,784.51	2,881.84	1.16	1.12	-3.36	
10,314.00	5.66	236.84	9,744.59	737.03	-2,791.79	2,887.44	0.99	-0.10	9.92	
10,409.00	6.24	245.89	9,839.08	732.36	-2,800.43	2,894.60	1.16	0.61	9.53	
10,503.00	4.70	242.55	9,932.65	728.49	-2,808.51	2,901.43	1.67	-1.64	-3.55	
10,598.00	2.94	268.48	10,027.44	726.63	-2,814.40	2,906.65	2.55	-1.85	27.29	
10,693.00	1.31	284.04	10,122.38	726.83	-2,817.89	2,910.07	1.80	-1.72	16.38	
10,787.00	0.83	273.05	10,216.36	727.13	-2,819.61	2,911.82	0.55	-0.51	-11.69	
10,882.00	1.71	255.21	10,311.34	726.80	-2,821.67	2,913.72	1.00	0.93	-18.78	
10,976.00	2.85	252.39	10,405.26	725.74	-2,825.25	2,916.92	1.22	1.21	-3.00	
11,071.00	3.20	249.49	10,500.13	724.10	-2,829.98	2,921.08	0.40	0.37	-3.05	
11,165.00	3.51	248.09	10,593.97	722.10	-2,835.11	2,925.53	0.34	0.33	-1.49	
11,260.00	4.35	250.72	10,688.74	719.83	-2,841.21	2,930.84	0.90	0.88	2.77	
11,355.00	5.49	251.43	10,783.39	717.19	-2,848.92	2,937.63	1.20	1.20	0.75	
11,450.00	5.66	247.03	10,877.94	713.92	-2,857.54	2,945.13	0.48	0.18	-4.63	
11,544.00	5.58	244.05	10,971.49	710.11	-2,865.92	2,952.26	0.32	-0.09	-3.17	
11,638.00	5.49	239.12	11,065.05	705.80	-2,873.88	2,958.87	0.51	-0.10	-5.24	
11,732.00	5.53	238.24	11,158.62	701.11	-2,881.60	2,965.13	0.10	0.04	-0.94	
11,826.00	5.71	236.13	11,252.17	696.12	-2,889.33	2,971.33	0.29	0.19	-2.24	
11,921.00	5.84	233.50	11,346.68	690.61	-2,897.14	2,977.48	0.31	0.14	-2.77	
12,016.00	5.84	233.67	11,441.19	684.87	-2,904.92	2,983.54	0.02	0.00	0.18	
12,107.00	5.97	233.06	11,531.71	679.28	-2,912.43	2,989.38	0.16	0.14	-0.67	
12,171.00	5.97	233.06	11,595.36	675.28	-2,917.75	2,993.51	0.00	0.00	0.00	

Survey Annotations					
Measured Depth (ft)	Vertical Depth (ft)	Local Coordinates		Comment	
		+N/-S (ft)	+E/-W (ft)		
208.00	208.00	-0.59	-0.64	First Survey @ 208' MD/ 208' TVD	
12,171.00	11,595.36	675.28	-2,917.75	Last Survey @ 12171 TVD/ 11595.36 TVD	

Survey Report



Company:	TEP ROCKY MOUNTAIN LLC	Local Co-ordinate Reference:	Well RG 331-14-298 - Slot RG 331-14-298
Project:	Rio Blanco County, CO	TVD Reference:	RKB @30' @ 6648.00ft
Site:	RG 11-13-298 Pad	MD Reference:	RKB @30' @ 6648.00ft
Well:	RG 331-14-298	North Reference:	True
Wellbore:	OWB	Survey Calculation Method:	Minimum Curvature
Design:	Surveys	Database:	NN

Checked By: _____ Approved By: _____ Date: _____