

WELL DETAILS: RG 323-13-298							
+N/-S	+E/-W	Northing	Ground Level:	6618.00	Longitude	Slot	
0.00	0.00	1758730.540	Easting	2201237.430	-108.346561	RG 323-13-298	
			Latitude	39.882173			

SLOTS				
Slot Name	+N/-S	+E/-W	Northing	Easting
RG 21-13-298	27.26	15.99	1758757.290	2201254.270
RG 22-13-298	5.26	11.34	1758735.440	2201248.930
RG 23-13-298	-16.74	6.68	1758713.600	2201243.580
RG 24-12-298	56.60	22.22	1758786.420	2201261.410
RG 321-13-298	19.93	14.44	1758750.010	2201252.490
RG 322-13-298	-2.07	9.78	1758728.160	2201247.140
RG 323-13-298	0.00	0.00	1758730.540	2201237.430
RG 324-12-298	49.27	20.66	1758779.140	2201259.620
RG 331-14-298	22.01	4.66	1758752.390	2201242.780
RG 334-11-298	36.67	7.77	1758766.950	2201246.350
RG 34-11-298	44.01	9.33	1758774.240	2201248.130
RG 421-13-298	12.60	12.89	1758742.730	2201250.710
RG 422-13-298	-9.41	8.23	1758720.880	2201245.360
RG 423-12-298	58.68	12.44	1758788.800	2201251.700
RG 423-13-298	-7.33	-1.55	1758723.260	2201235.650
RG 424-12-298	41.94	19.11	1758771.860	2201257.840
RG 434-11-298	29.34	6.21	1758759.670	2201244.560
RG 521-13-298	14.66	3.11	1758745.100	2201241.000
RG 522-13-298	7.33	1.56	1758737.820	2201239.220
RG 523-12-298	51.35	10.88	1758781.520	2201249.910
RG 523-13-298	-14.67	-3.10	1758715.970	2201233.870
RG 524-12-298	34.61	17.55	1758764.580	2201256.060

DESIGN TARGET DETAILS							
Name	TVD	+N/-S	+E/-W	Northing	Easting	Latitude	Longitude
VP	7808.00	-2429.12	341.88	1756291.907	2201503.040	39.875505	-108.345343
BHL	1588.00	-2429.12	341.88	1756291.907	2201503.040	39.875505	-108.345343

ANNOTATIONS									
TVD	MD	Inc	Azi	+N/-S	+E/-W	VSect	Departure	Annotation	
207.99	208.00	1.09	285.00	0.51	-1.91	-0.77	1.98	First Survey @ 208 MD/ 207.99 TVD	
11568.33	11977.00	1.62	275.95	-2437.93	276.18	2452.63	2543.16	PTB @ 11977 MD/ 11568.33 TVD	

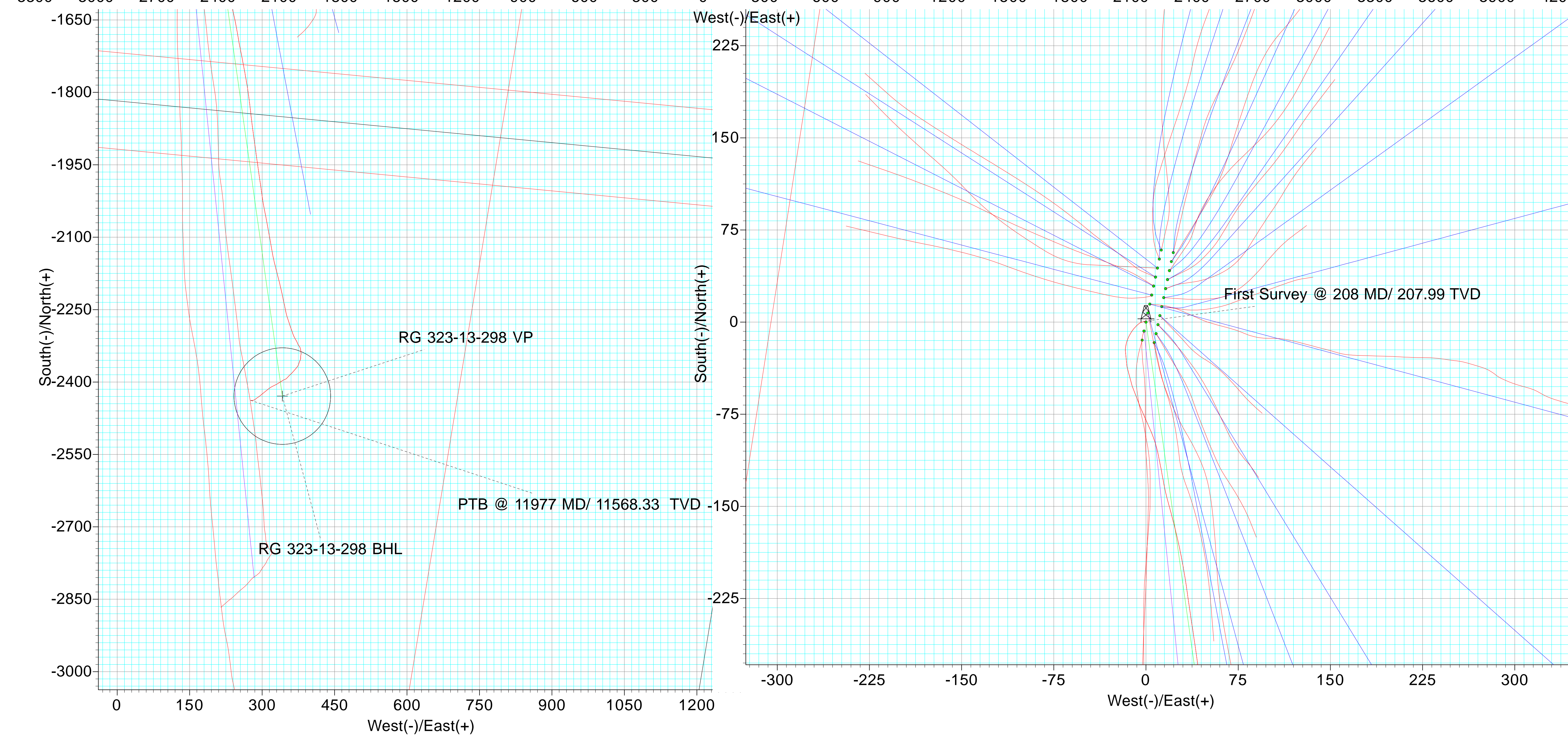
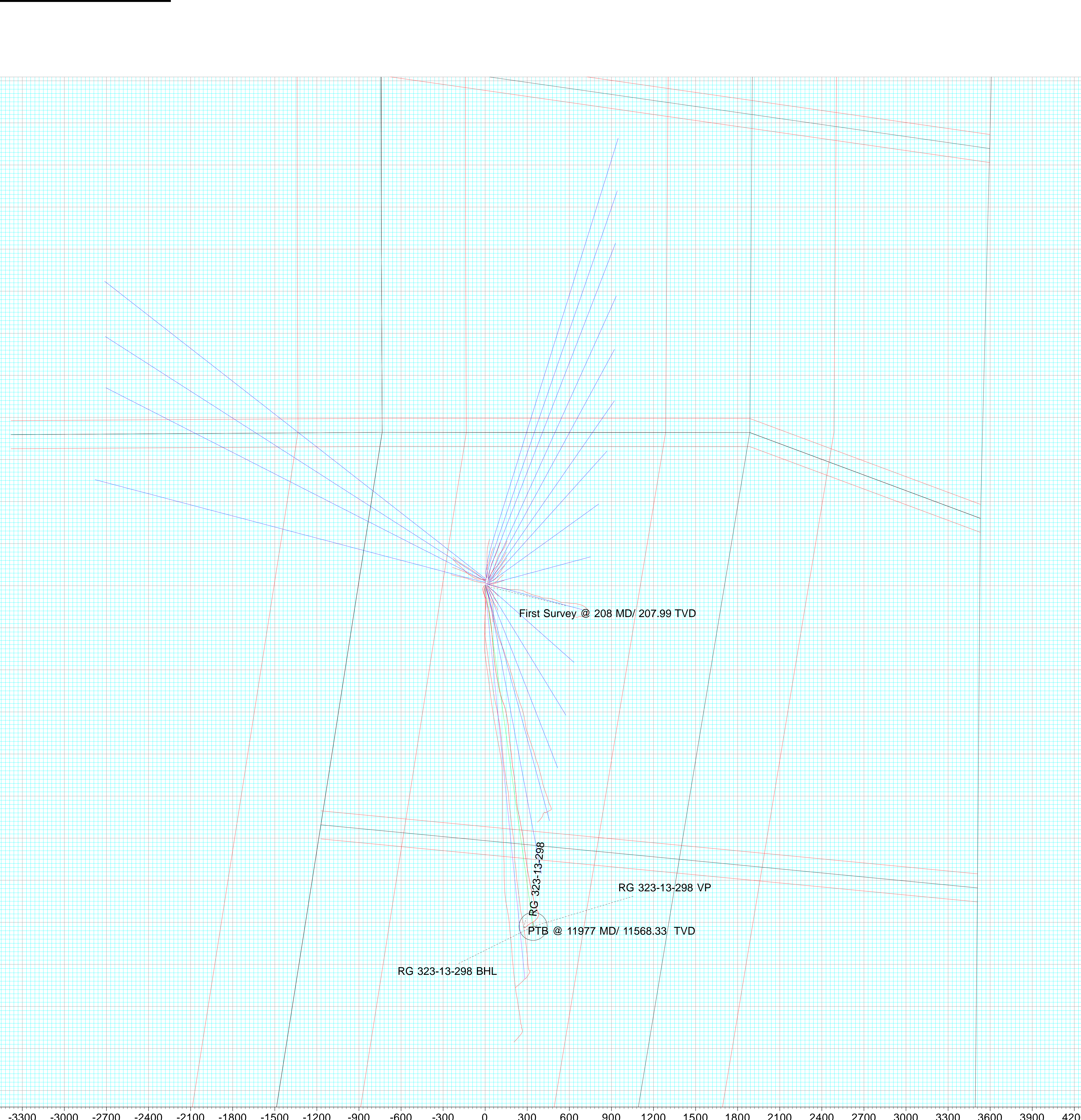


ANNOTATIONS									
TVD	MD	Inc	Azi	+N/-S	+E/-W	VSect	Departure	Annotation	
207.99	208.00	1.09	285.00	0.51	-1.91	-0.77	1.98	First Survey @ 208 MD/ 207.99 TVD	
11568.33	11977.00	1.62	275.95	-2437.93	276.18	2452.63	2543.16	PTB @ 11977 MD/ 11568.33 TVD	

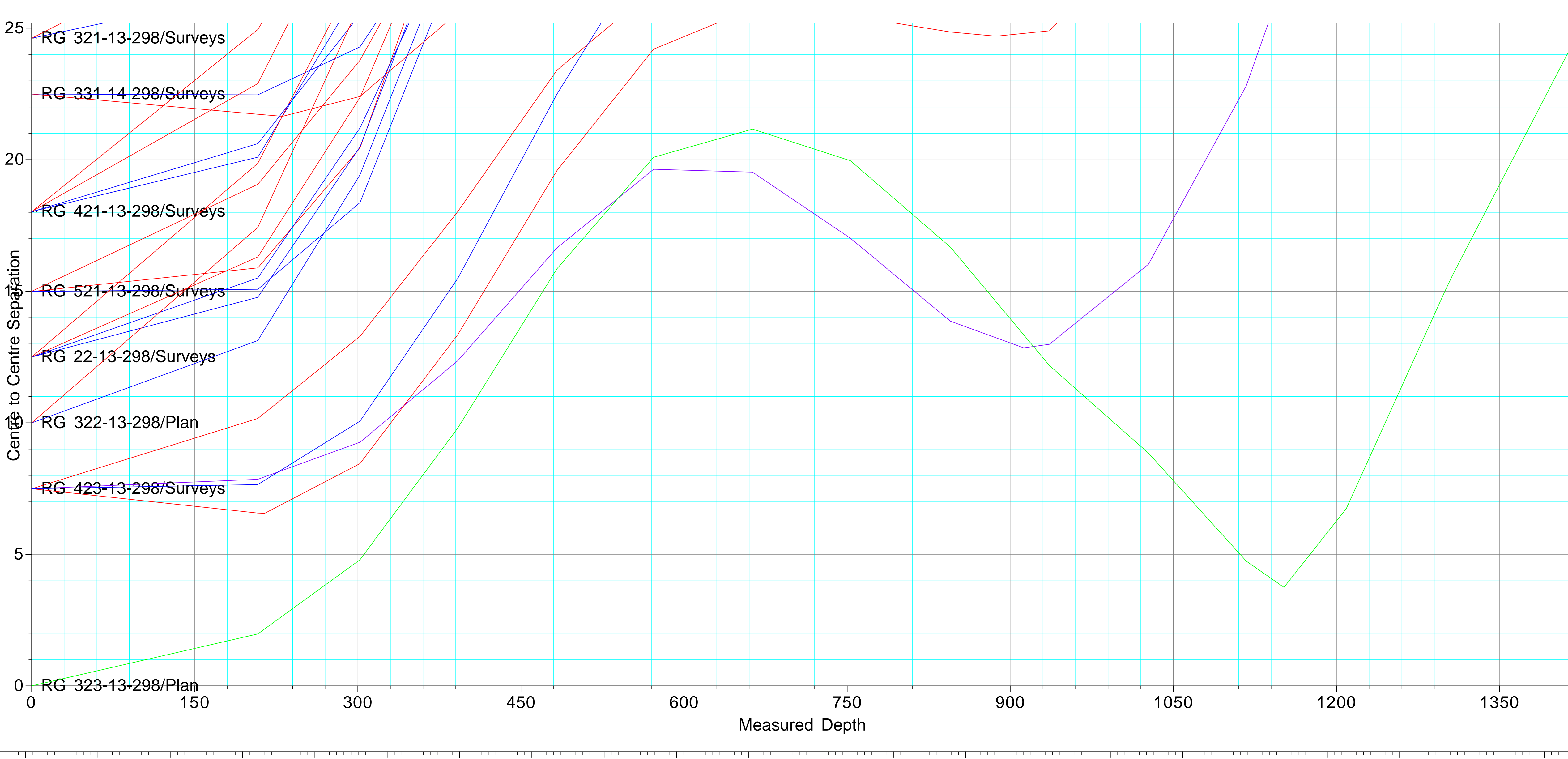

TEP ROCKY MOUNTAIN LLC

Rio Blanco County, CO

RG 11-13-298 Pad

RG 323-13-298 - Slot RG 323-13-298

OWB

05-103-12592

Survey: Surveys

Standard Survey Report

30 September, 2024



Survey Report



Company:	TEP ROCKY MOUNTAIN LLC	Local Co-ordinate Reference:	Well RG 323-13-298 - Slot RG 323-13-298
Project:	Rio Blanco County, CO	TVD Reference:	RKB @ 30' @ 6648.00ft
Site:	RG 11-13-298 Pad	MD Reference:	RKB @ 30' @ 6648.00ft
Well:	RG 323-13-298	North Reference:	True
Wellbore:	OWB	Survey Calculation Method:	Minimum Curvature
Design:	Surveys	Database:	NN

Project	Rio Blanco County, CO		
Map System:	US State Plane 1983	System Datum:	Mean Sea Level
Geo Datum:	North American Datum 1983		
Map Zone:	Colorado Central Zone		

Site	RG 11-13-298 Pad				
Site Position:		Northing:	1,758,713.600 usft	Latitude:	39.882127
From:	Map	Easting:	2,201,243.580 usft	Longitude:	-108.346538
Position Uncertainty:	0.00 ft	Slot Radius:	13-3/16 "	Grid Convergence:	-1.80 °

Well	RG 323-13-298 - Slot RG 323-13-298					
Well Position	+N/-S	0.00 ft	Northing:	1,758,730.540 usft	Latitude:	39.882173
	+E/-W	0.00 ft	Easting:	2,201,237.430 usft	Longitude:	-108.346562
Position Uncertainty		0.00 ft	Wellhead Elevation:	6,648.00 ft	Ground Level:	6,618.00 ft

Wellbore	OWB				
Magnetics	Model Name	Sample Date	Declination (°)	Dip Angle (°)	Field Strength (nT)
	HDGM	7/20/2024	9.03	65.73	50,850

Design	Surveys				
Audit Notes:					
Version:	1.0	Phase:	ACTUAL	Tie On Depth:	0.00
Vertical Section:	Depth From (TVD) (ft)	+N/-S (ft)	+E/-W (ft)	Direction (°)	
	0.00	0.00	0.00	171.99	

Survey Program	Date	9/15/2024			
From (ft)	To (ft)	Survey (Wellbore)	Tool Name	Description	
208.00	11,977.00	Surveys (OWB)	OWSG (REV5) MWD HDGM	OWSG MWD - Standard	

Measured Depth (ft)	Inclination (°)	Azimuth (°)	Vertical Depth (ft)	+N/-S (ft)	+E/-W (ft)	Vertical Section (ft)	Dogleg Rate (°/100usft)	Build Rate (°/100usft)	Turn Rate (°/100usft)
0.00	0.00	0.00	0.00	0.00	0.00	0.00	0.00	0.00	0.00
208.00	1.09	285.00	207.99	0.51	-1.91	-0.77	0.52	0.52	0.00
302.00	2.85	237.63	301.93	-0.51	-4.75	-0.16	2.40	1.87	-50.39
392.00	4.96	222.25	391.72	-4.59	-9.26	3.25	2.60	2.34	-17.09
483.00	6.67	205.90	482.26	-12.25	-14.21	10.15	2.60	1.88	-17.97
572.00	7.51	183.58	570.59	-22.71	-16.83	20.14	3.21	0.94	-25.08
663.00	9.75	167.67	660.57	-36.18	-15.56	33.66	3.58	2.46	-17.48
753.00	11.33	162.22	749.05	-52.04	-11.23	49.97	2.07	1.76	-6.06
845.00	12.21	155.71	839.12	-69.52	-4.47	68.21	1.73	0.96	-7.08
936.00	13.62	156.77	927.81	-88.13	3.72	87.79	1.57	1.55	1.16

Survey Report



Company:	TEP ROCKY MOUNTAIN LLC	Local Co-ordinate Reference:	Well RG 323-13-298 - Slot RG 323-13-298
Project:	Rio Blanco County, CO	TVD Reference:	RKB @ 30' @ 6648.00ft
Site:	RG 11-13-298 Pad	MD Reference:	RKB @ 30' @ 6648.00ft
Well:	RG 323-13-298	North Reference:	True
Wellbore:	OWB	Survey Calculation Method:	Minimum Curvature
Design:	Surveys	Database:	NN

Survey										
Measured Depth (ft)	Inclination (°)	Azimuth (°)	Vertical Depth (ft)	+N/-S (ft)	+E/-W (ft)	Vertical Section (ft)	Dogleg Rate (°/100usft)	Build Rate (°/100usft)	Turn Rate (°/100usft)	
1,027.00	13.97	168.46	1,016.21	-108.75	10.14	109.10	3.08	0.38	12.85	
1,117.00	12.39	169.95	1,103.83	-128.90	14.00	129.59	1.80	-1.76	1.66	
1,209.00	13.00	164.33	1,193.59	-148.58	18.52	149.71	1.50	0.66	-6.11	
1,300.00	15.95	166.26	1,281.69	-170.59	24.25	172.30	3.28	3.24	2.12	
1,307.00	16.04	166.61	1,288.42	-172.46	24.71	174.22	1.88	1.29	5.00	
1,469.00	17.53	171.97	1,443.52	-218.40	33.30	220.91	1.33	0.92	3.31	
1,559.00	18.98	171.27	1,528.99	-246.29	37.41	249.10	1.63	1.61	-0.78	
1,650.00	19.55	172.24	1,614.89	-276.00	41.72	279.12	0.72	0.63	1.07	
1,741.00	20.25	174.44	1,700.46	-306.76	45.30	310.08	1.13	0.77	2.42	
1,832.00	20.96	175.84	1,785.64	-338.67	48.00	342.05	0.95	0.78	1.54	
1,923.00	21.70	175.67	1,870.40	-371.68	50.45	375.08	0.82	0.81	-0.19	
2,014.00	22.14	175.49	1,954.83	-405.55	53.07	408.99	0.49	0.48	-0.20	
2,106.00	22.10	174.88	2,040.05	-440.07	55.98	443.58	0.25	-0.04	-0.66	
2,196.00	22.23	174.08	2,123.40	-473.86	59.25	477.50	0.37	0.14	-0.89	
2,286.00	22.19	173.91	2,206.73	-507.70	62.81	511.50	0.08	-0.04	-0.19	
2,377.00	21.66	173.38	2,291.14	-541.47	66.57	545.46	0.62	-0.58	-0.58	
2,468.00	20.17	173.21	2,376.15	-573.73	70.36	577.94	1.64	-1.64	-0.19	
2,559.00	20.34	171.01	2,461.52	-604.93	74.68	609.44	0.86	0.19	-2.42	
2,650.00	20.91	169.43	2,546.69	-636.52	80.13	641.47	0.88	0.63	-1.74	
2,740.00	21.31	168.90	2,630.65	-668.35	86.23	673.85	0.49	0.44	-0.59	
2,831.00	21.62	168.99	2,715.34	-701.03	92.61	707.10	0.34	0.34	0.10	
2,921.00	21.09	168.46	2,799.16	-733.17	99.02	739.82	0.63	-0.59	-0.59	
3,012.00	19.29	165.21	2,884.56	-763.75	106.13	771.09	2.33	-1.98	-3.57	
3,102.00	18.54	163.27	2,969.70	-791.83	114.05	800.00	1.09	-0.83	-2.16	
3,138.00	17.84	164.15	3,003.91	-802.61	117.20	811.12	2.09	-1.94	2.44	
3,234.00	16.08	157.98	3,095.73	-829.09	126.20	838.59	2.62	-1.83	-6.43	
3,326.00	18.10	160.90	3,183.67	-854.41	135.66	864.98	2.38	2.20	3.17	
3,418.00	20.30	166.00	3,270.55	-883.40	144.20	894.88	3.00	2.39	5.54	
3,509.00	21.00	169.25	3,355.71	-914.74	151.06	926.87	1.48	0.77	3.57	
3,601.00	20.61	171.27	3,441.71	-946.94	156.59	959.52	0.89	-0.42	2.20	
3,692.00	21.84	169.87	3,526.54	-979.44	162.00	992.46	1.46	1.35	-1.54	
3,783.00	21.62	176.28	3,611.08	-1,012.83	166.06	1,026.09	2.62	-0.24	7.04	
3,875.00	22.76	174.88	3,696.27	-1,047.47	168.75	1,060.77	1.37	1.24	-1.52	
3,967.00	24.69	174.44	3,780.49	-1,084.33	172.20	1,097.74	2.11	2.10	-0.48	
4,059.00	22.45	173.03	3,864.81	-1,120.89	176.19	1,134.51	2.51	-2.43	-1.53	
4,150.00	22.14	172.85	3,949.00	-1,155.15	180.44	1,169.03	0.35	-0.34	-0.20	
4,242.00	20.17	171.45	4,034.80	-1,188.04	184.95	1,202.23	2.21	-2.14	-1.52	
4,334.00	22.28	174.88	4,120.56	-1,221.10	188.87	1,235.51	2.66	2.29	3.73	
4,425.00	22.41	175.58	4,204.73	-1,255.58	191.75	1,270.05	0.33	0.14	0.77	
4,516.00	23.07	171.01	4,288.66	-1,290.49	195.87	1,305.19	2.07	0.73	-5.02	
4,608.00	21.18	171.45	4,373.88	-1,324.73	201.16	1,339.84	2.06	-2.05	0.48	
4,700.00	22.32	170.83	4,459.33	-1,358.41	206.41	1,373.92	1.26	1.24	-0.67	
4,792.00	24.30	174.79	4,543.82	-1,394.52	210.92	1,410.30	2.74	2.15	4.30	
4,883.00	23.29	174.44	4,627.08	-1,431.07	214.36	1,446.98	1.12	-1.11	-0.38	

Survey Report



Company:	TEP ROCKY MOUNTAIN LLC	Local Co-ordinate Reference:	Well RG 323-13-298 - Slot RG 323-13-298
Project:	Rio Blanco County, CO	TVD Reference:	RKB @ 30' @ 6648.00ft
Site:	RG 11-13-298 Pad	MD Reference:	RKB @ 30' @ 6648.00ft
Well:	RG 323-13-298	North Reference:	True
Wellbore:	OWB	Survey Calculation Method:	Minimum Curvature
Design:	Surveys	Database:	NN

Survey										
Measured Depth (ft)	Inclination (°)	Azimuth (°)	Vertical Depth (ft)	+N/-S (ft)	+E/-W (ft)	Vertical Section (ft)	Dogleg Rate (°/100usft)	Build Rate (°/100usft)	Turn Rate (°/100usft)	
4,974.00	21.84	173.56	4,711.12	-1,465.80	218.00	1,481.87	1.64	-1.59	-0.97	
5,065.00	21.09	174.79	4,795.80	-1,498.92	221.39	1,515.15	0.96	-0.82	1.35	
5,157.00	19.95	175.67	4,881.97	-1,531.06	224.07	1,547.34	1.28	-1.24	0.96	
5,248.00	21.35	174.17	4,967.12	-1,563.02	226.93	1,579.39	1.64	1.54	-1.65	
5,339.00	21.92	169.16	5,051.71	-1,596.18	231.81	1,612.91	2.12	0.63	-5.51	
5,430.00	20.12	166.17	5,136.66	-1,628.07	238.74	1,645.45	2.30	-1.98	-3.29	
5,522.00	17.44	168.99	5,223.75	-1,656.97	245.16	1,674.97	3.07	-2.91	3.07	
5,613.00	18.54	170.39	5,310.30	-1,684.62	250.18	1,703.05	1.30	1.21	1.54	
5,704.00	20.30	168.55	5,396.12	-1,714.36	255.73	1,733.27	2.05	1.93	-2.02	
5,796.00	22.14	169.43	5,481.88	-1,747.05	262.08	1,766.52	2.03	2.00	0.96	
5,887.00	22.85	170.39	5,565.96	-1,781.32	268.17	1,801.32	0.88	0.78	1.05	
5,978.00	22.85	172.85	5,649.82	-1,816.28	273.32	1,836.64	1.05	0.00	2.70	
6,070.00	21.79	173.64	5,734.92	-1,850.97	277.44	1,871.57	1.20	-1.15	0.86	
6,161.00	22.23	171.89	5,819.29	-1,884.80	281.74	1,905.67	0.87	0.48	-1.92	
6,253.00	21.31	172.41	5,904.73	-1,918.60	286.40	1,939.79	1.02	-1.00	0.57	
6,344.00	21.88	171.80	5,989.34	-1,951.77	291.00	1,973.28	0.67	0.63	-0.67	
6,436.00	20.69	171.71	6,075.07	-1,984.83	295.79	2,006.68	1.29	-1.29	-0.10	
6,528.00	19.37	172.15	6,161.50	-2,016.02	300.22	2,038.19	1.44	-1.43	0.48	
6,620.00	18.98	168.37	6,248.40	-2,045.79	305.32	2,068.38	1.41	-0.42	-4.11	
6,712.00	18.50	169.78	6,335.52	-2,074.81	310.92	2,097.89	0.72	-0.52	1.53	
6,803.00	17.66	169.95	6,422.03	-2,102.61	315.89	2,126.12	0.92	-0.92	0.19	
6,895.00	17.00	169.95	6,509.85	-2,129.59	320.68	2,153.50	0.72	-0.72	0.00	
6,987.00	15.24	166.09	6,598.23	-2,154.58	325.93	2,178.97	2.24	-1.91	-4.20	
7,079.00	14.10	165.73	6,687.23	-2,177.18	331.60	2,202.14	1.24	-1.24	-0.39	
7,170.00	13.84	166.26	6,775.54	-2,198.49	336.92	2,223.99	0.32	-0.29	0.58	
7,262.00	11.64	167.84	6,865.27	-2,218.25	341.49	2,244.20	2.42	-2.39	1.72	
7,354.00	10.94	167.93	6,955.49	-2,235.86	345.27	2,262.16	0.76	-0.76	0.10	
7,446.00	10.28	168.81	7,045.92	-2,252.46	348.69	2,279.07	0.74	-0.72	0.96	
7,538.00	8.65	161.78	7,136.66	-2,267.08	352.44	2,294.08	2.17	-1.77	-7.64	
7,630.00	8.21	161.60	7,227.67	-2,279.89	356.68	2,307.35	0.48	-0.48	-0.20	
7,722.00	6.37	160.20	7,318.92	-2,290.92	360.48	2,318.80	2.01	-2.00	-1.52	
7,813.00	6.10	160.64	7,409.38	-2,300.23	363.79	2,328.49	0.30	-0.30	0.48	
7,905.00	4.43	151.41	7,500.99	-2,307.97	367.12	2,336.61	2.03	-1.82	-10.03	
7,997.00	3.95	149.56	7,592.75	-2,313.82	370.42	2,342.86	0.54	-0.52	-2.01	
8,089.00	3.91	158.09	7,684.53	-2,319.46	373.20	2,348.83	0.64	-0.04	9.27	
8,181.00	1.97	146.57	7,776.41	-2,323.69	375.24	2,353.31	2.19	-2.11	-12.52	
8,272.00	1.71	139.02	7,867.36	-2,326.02	376.99	2,355.86	0.39	-0.29	-8.30	
8,363.00	2.06	157.30	7,958.31	-2,328.55	378.51	2,358.58	0.76	0.38	20.09	
8,455.00	2.24	167.14	8,050.25	-2,331.83	379.55	2,361.97	0.45	0.20	10.70	
8,547.00	1.84	180.32	8,142.19	-2,335.06	379.94	2,365.23	0.67	-0.43	14.33	
8,638.00	3.07	166.44	8,233.10	-2,338.89	380.51	2,369.10	1.49	1.35	-15.25	
8,729.00	1.62	200.63	8,324.03	-2,342.46	380.62	2,372.65	2.15	-1.59	37.57	
8,821.00	1.40	186.83	8,416.00	-2,344.80	380.03	2,374.88	0.46	-0.24	-15.00	

Survey Report



Company:	TEP ROCKY MOUNTAIN LLC	Local Co-ordinate Reference:	Well RG 323-13-298 - Slot RG 323-13-298
Project:	Rio Blanco County, CO	TVD Reference:	RKB @ 30' @ 6648.00ft
Site:	RG 11-13-298 Pad	MD Reference:	RKB @ 30' @ 6648.00ft
Well:	RG 323-13-298	North Reference:	True
Wellbore:	OWB	Survey Calculation Method:	Minimum Curvature
Design:	Surveys	Database:	NN

Survey										
Measured Depth (ft)	Inclination (°)	Azimuth (°)	Vertical Depth (ft)	+N/-S (ft)	+E/-W (ft)	Vertical Section (ft)	Dogleg Rate (°/100usft)	Build Rate (°/100usft)	Turn Rate (°/100usft)	
8,914.00	2.54	180.32	8,508.94	-2,347.99	379.89	2,378.02	1.25	1.23	-7.00	
9,005.00	2.37	180.76	8,599.86	-2,351.88	379.85	2,381.87	0.19	-0.19	0.48	
9,097.00	2.24	219.17	8,691.79	-2,355.18	378.69	2,384.97	1.65	-0.14	41.75	
9,189.00	2.94	191.66	8,783.70	-2,358.89	377.08	2,388.42	1.53	0.76	-29.90	
9,281.00	2.94	204.67	8,875.58	-2,363.34	375.61	2,392.62	0.72	0.00	14.14	
9,373.00	2.59	205.72	8,967.47	-2,367.36	373.73	2,396.34	0.38	-0.38	1.14	
9,464.00	4.04	226.64	9,058.32	-2,371.41	370.50	2,399.90	2.05	1.59	22.99	
9,556.00	4.30	217.06	9,150.08	-2,376.39	366.07	2,404.21	0.81	0.28	-10.41	
9,647.00	4.74	225.85	9,240.79	-2,381.73	361.32	2,408.84	0.90	0.48	9.66	
9,739.00	4.17	226.99	9,332.52	-2,386.66	356.14	2,413.00	0.63	-0.62	1.24	
9,830.00	2.94	217.33	9,423.34	-2,390.77	352.31	2,416.54	1.50	-1.35	-10.62	
9,922.00	1.75	239.91	9,515.26	-2,393.35	349.66	2,418.73	1.61	-1.29	24.54	
10,014.00	1.75	250.64	9,607.22	-2,394.52	347.12	2,419.53	0.36	0.00	11.66	
10,105.00	2.10	238.95	9,698.17	-2,395.84	344.38	2,420.46	0.58	0.38	-12.85	
10,197.00	2.54	237.01	9,790.09	-2,397.82	341.23	2,421.98	0.49	0.48	-2.11	
10,288.00	2.85	241.85	9,880.99	-2,399.99	337.54	2,423.61	0.42	0.34	5.32	
10,380.00	2.72	235.96	9,972.88	-2,402.29	333.72	2,425.35	0.34	-0.14	-6.40	
10,471.00	3.20	239.12	10,063.76	-2,404.80	329.75	2,427.29	0.56	0.53	3.47	
10,563.00	2.54	246.15	10,155.65	-2,406.94	325.68	2,428.84	0.81	-0.72	7.64	
10,655.00	2.15	242.99	10,247.57	-2,408.55	322.28	2,429.96	0.45	-0.42	-3.43	
10,746.00	2.46	240.97	10,338.50	-2,410.27	319.05	2,431.22	0.35	0.34	-2.22	
10,838.00	2.81	233.94	10,430.40	-2,412.56	315.50	2,432.98	0.52	0.38	-7.64	
10,929.00	3.03	229.10	10,521.28	-2,415.45	311.88	2,435.34	0.36	0.24	-5.32	
11,021.00	3.12	233.85	10,613.15	-2,418.52	308.02	2,437.84	0.29	0.10	5.16	
11,112.00	3.25	231.92	10,704.01	-2,421.57	303.99	2,440.30	0.19	0.14	-2.12	
11,203.00	3.42	228.31	10,794.85	-2,424.96	299.93	2,443.10	0.30	0.19	-3.97	
11,294.00	2.32	232.53	10,885.74	-2,427.89	296.44	2,445.51	1.23	-1.21	4.64	
11,385.00	2.19	232.09	10,976.67	-2,430.08	293.61	2,447.28	0.14	-0.14	-0.48	
11,476.00	1.66	240.62	11,067.62	-2,431.79	291.09	2,448.63	0.66	-0.58	9.37	
11,568.00	2.02	232.27	11,159.57	-2,433.44	288.64	2,449.92	0.49	0.39	-9.08	
11,659.00	2.28	228.31	11,250.51	-2,435.62	286.02	2,451.72	0.33	0.29	-4.35	
11,751.00	1.84	247.65	11,342.45	-2,437.40	283.29	2,453.10	0.89	-0.48	21.02	
11,842.00	2.10	265.05	11,433.39	-2,438.10	280.28	2,453.37	0.71	0.29	19.12	
11,915.00	1.62	275.95	11,506.36	-2,438.11	277.92	2,453.05	0.81	-0.66	14.93	
11,977.00	1.62	275.95	11,568.33	-2,437.93	276.18	2,452.63	0.00	0.00	0.00	

Survey Annotations					
Measured Depth (ft)	Vertical Depth (ft)	Local Coordinates		Comment	
		+N/-S (ft)	+E/-W (ft)		
208.00	207.99	0.51	-1.91	First Survey @ 208 MD/ 207.99 TVD	
11,977.00	11,568.33	-2,437.93	276.18	PTB @ 11977 MD/ 11568.33 TVD	

Survey Report



Company:	TEP ROCKY MOUNTAIN LLC	Local Co-ordinate Reference:	Well RG 323-13-298 - Slot RG 323-13-298
Project:	Rio Blanco County, CO	TVD Reference:	RKB @ 30' @ 6648.00ft
Site:	RG 11-13-298 Pad	MD Reference:	RKB @ 30' @ 6648.00ft
Well:	RG 323-13-298	North Reference:	True
Wellbore:	OWB	Survey Calculation Method:	Minimum Curvature
Design:	Surveys	Database:	NN

Checked By: _____ Approved By: _____ Date: _____