

Inspection Photos

09/24/2025

Operator: TEP Rocky Mountain LLC #96850

Location ID: 323944

Inspection Doc: 719200280

Garfield County, CO

Emily Gaasche
NW Reclamation Specialist
ECMC



COLORADO

Energy & Carbon Management
Commission

Department of Natural Resources

Inspection Photos

Operator Name: TEP Rocky Mountain LLC #96850

Location ID: 323944



Photo 1: Photos showing an overview of the location looking northeast and south, respectively.



COLORADO

**Energy & Carbon Management
Commission**

Department of Natural Resources

Inspection Photos

Operator Name: TEP Rocky Mountain LLC #96850

Location ID: 323944



Photo 2: Photos showing interim areas at the location are composed of smooth brome and intermediate wheatgrass, with secondary amounts of curlycup gumweed and trace amounts of big sagebrush. Interim areas are progressing towards 1003 reclamation requirements.



COLORADO

**Energy & Carbon Management
Commission**

Department of Natural Resources

Inspection Photos

Operator Name: TEP Rocky Mountain LLC #96850

Location ID: 323944

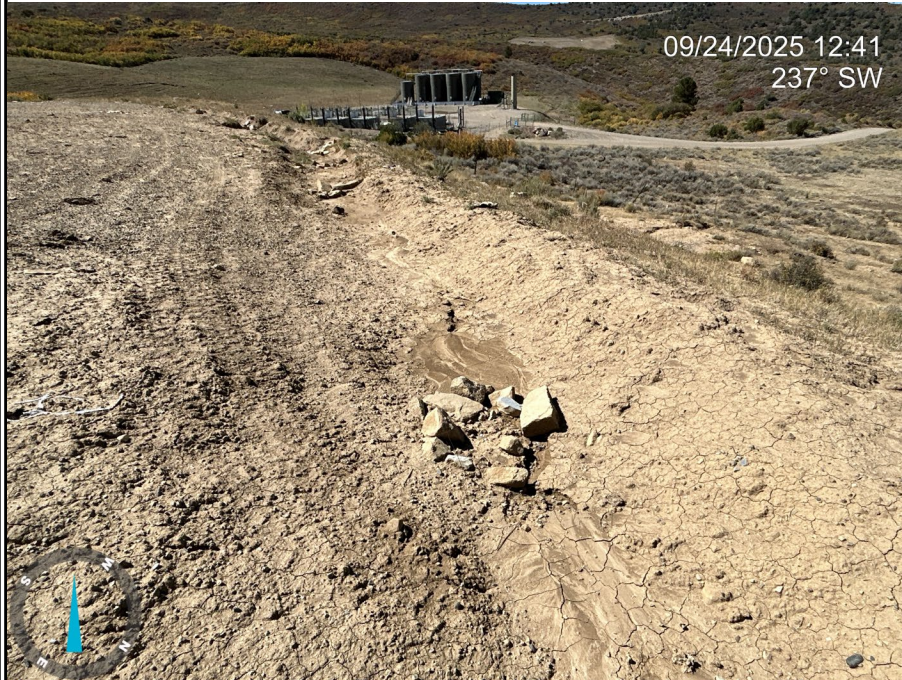

Photo 3: Photos showing stormwater controls on the northern portion of the location appear to be in disrepair. Sediment migration and rilling is evident. Stormwater BMPs do not appear to be constructed per good engineering practices. Comply with 1002.f. and implement and/or maintain stormwater BMPs.



COLORADO

**Energy & Carbon Management
Commission**

Department of Natural Resources

Inspection Photos

Operator Name: TEP Rocky Mountain LLC #96850

Location ID: 323944



Photo 4: Photos showing stormwater controls on the northern portion of the location appear to be in disrepair. Sediment deposition and erosion is evident. Stormwater BMPs do not appear to be constructed per good engineering practices. Comply with 1002.f. and implement or maintain stormwater BMPs.



COLORADO

**Energy & Carbon Management
Commission**

Department of Natural Resources

Inspection Photos

Operator Name: TEP Rocky Mountain LLC #96850

Location ID: 323944



Photo 5: Photos showing stormwater controls on the northern portion of the location appear to be in disrepair. Sediment deposition and erosion is evident. Stormwater BMPs do not appear to be constructed per good engineering practices. Comply with 1002.f. and implement or maintain stormwater BMPs.



COLORADO

**Energy & Carbon Management
Commission**

Department of Natural Resources