

Looking at spill location and spill response area. Soil stockpiles remain on location. Operator equipment (vacuum trailer) is visible on location. Orange construction fencing partially surrounds the perimeters of the open excavations.



Frederick, CO, United States



Lat 40.123499, Long -105.013345
10/03/2025 10:59 AM GMT-06:00
ECMC : Environmental Inspection

77°F

186° S

1.7 mph



4893.31 ft

4.75 m



Looking at an excavation Operator personnel previously indicated was opened for flowline repairs. Free product is visible on groundwater within the excavation. Stained soil is visible on the excavation sidewalls.



Frederick, CO, United States

Lat 40.123510, Long -105.013580
10/03/2025 11:01 AM GMT-06:00
ECMC : Environmental Inspection

 1.7 mph  4905.45 ft  6.03 m  190° S

 Maps

Looking at the spill location. The excavations remain open.



Frederick, CO, United States



Lat 40.123537, Long -105.013699

10/03/2025 11:03 AM GMT-06:00

77°F

ECMC : Environmental Inspection

144° SE

1.7 mph

4908.4 ft

3.07 m



Free product is visible on groundwater within the excavation. Stained soil is visible on the excavation sidewalls. Flowline stinging/repair operations appear to be underway.



Frederick, CO, United States

Lat 40.123510, Long -105.013725
10/03/2025 11:03 AM GMT-06:00
ECMC - Environmental Inspection

 1.7 mph  4907.74 ft  3.99 m

 171° S

A hose is visible partially within the excavation and adjacent to the vacuum trailer.



Frederick, CO, United States



Lat 40.123472, Long -105.013746
10/03/2025 11:04 AM GMT-06:00
ECMC : Environmental Inspection



77°F

225° SW

1.7 mph

4906.4 ft

4.87 m

Looking at flowlines.

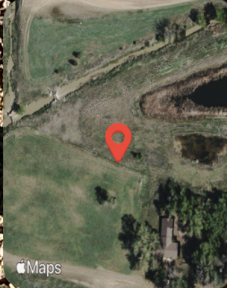

Frederick, CO, United States



Lat 40.123520, Long -105.013764
10/03/2025 11:05 AM GMT-06:00
ECMC : Environmental Inspection



77°F

172° S

1.7 mph

4905.68 ft

5.01 m

Looking at the vacuum trailer.



Frederick, CO, United States



Lat 40.123560, Long -105.013718
10/03/2025 11:09 AM GMT-06:00
ECMC : Environmental Inspection



77°F

171° S

1.7 mph 4900.69 ft 3.81 m

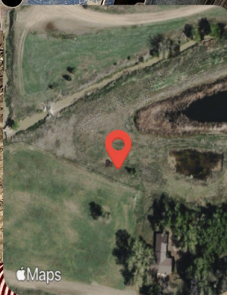

Apple Maps

The stockpile marked "contaminated" remains on location. A liner is visible but has been compromised by holes/tears; soil has spilled outside of containment.



Contaminated

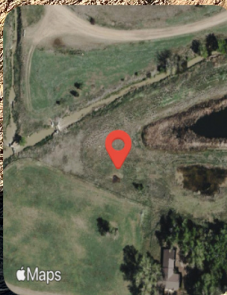

Frederick, CO, United States



Lat 40.123637, Long -105.013778

10/03/2025 11:09 AM GMT-06:00

ECMC : Environmental Inspection



77°F

154° SE

1.7 mph

4873.0 ft

3.64 m

Underground utility flags which read "KP Kauffman" are visible west of the location. A backhoe and crew are visible on the hillside, on the west side of Idaho Creek.

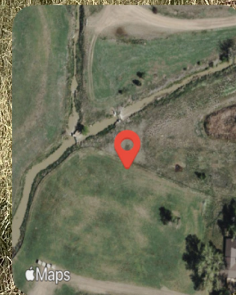

Frederick, CO, United States



Lat 40.123585, Long -105.014208
10/03/2025 11:10 AM GMT-06:00
ECMC : Environmental Inspection

77°F

1.7 mph

4899.02 ft

4.94 m

181° S