

Inspection Photos

Loc: 321940

Operator: CITATION OIL & GAS CORP

Inspection Date: 9/24/2025

County: CHEYENNE



COLORADO

**Energy & Carbon Management
Commission**

Department of Natural Resources

Inspection Photos



Photo 1. Facing east along the access road. Stormwater is eroding the road and is not properly diverted off the road with BMP's.



Inspection Photos



Photo 2. Facing east along the access road. The road has eroded in this area. It appears a culvert needs to be installed in this area.



Inspection Photos



Photo 3. Facing northeast toward the location.



Inspection Photos



Photo 4. Facing east at the south side of the location. This area is not reclaimed or stabilized. The perimeter berm has filled in with sediment and has eroded.



COLORADO
Energy & Carbon Management
Commission

Department of Natural Resources

Loc:321940 | Date: 9/24/2025

Inspection Photos



Photo 5. Stormwater has eroded the berm along the south side of the location which was not properly constructed with armored outlets/ sediment traps/ ect.



COLORADO
Energy & Carbon Management
Commission

Department of Natural Resources

Loc:321940 | Date: 9/24/2025

Inspection Photos



Photo 6. Stormwater has eroded the berm along the south side of the location which was not properly constructed with armored outlets/ sediment traps/ ect.



Inspection Photos



Photo 7. Facing north at the east side of the location. There are used areas of the location that need to be reclaimed which will help stabilize the location to prevent erosion.



COLORADO
Energy & Carbon Management
Commission

Department of Natural Resources

Loc:321940 | Date: 9/24/2025

Inspection Photos



Photo 8. Facing southwest at the location showing stormwater erosion across the location. This unused area of the location needs to be reclaimed.



Inspection Photos



Photo 9. Facing east at the north side of the location. The diversion ditch has eroded at red arrow.



Inspection Photos



Photo 10 Facing southeast at the location showing erosion channels across the location.



Inspection Photos



Photo 11. Drone aerial photo facing north toward the location.



Inspection Photos

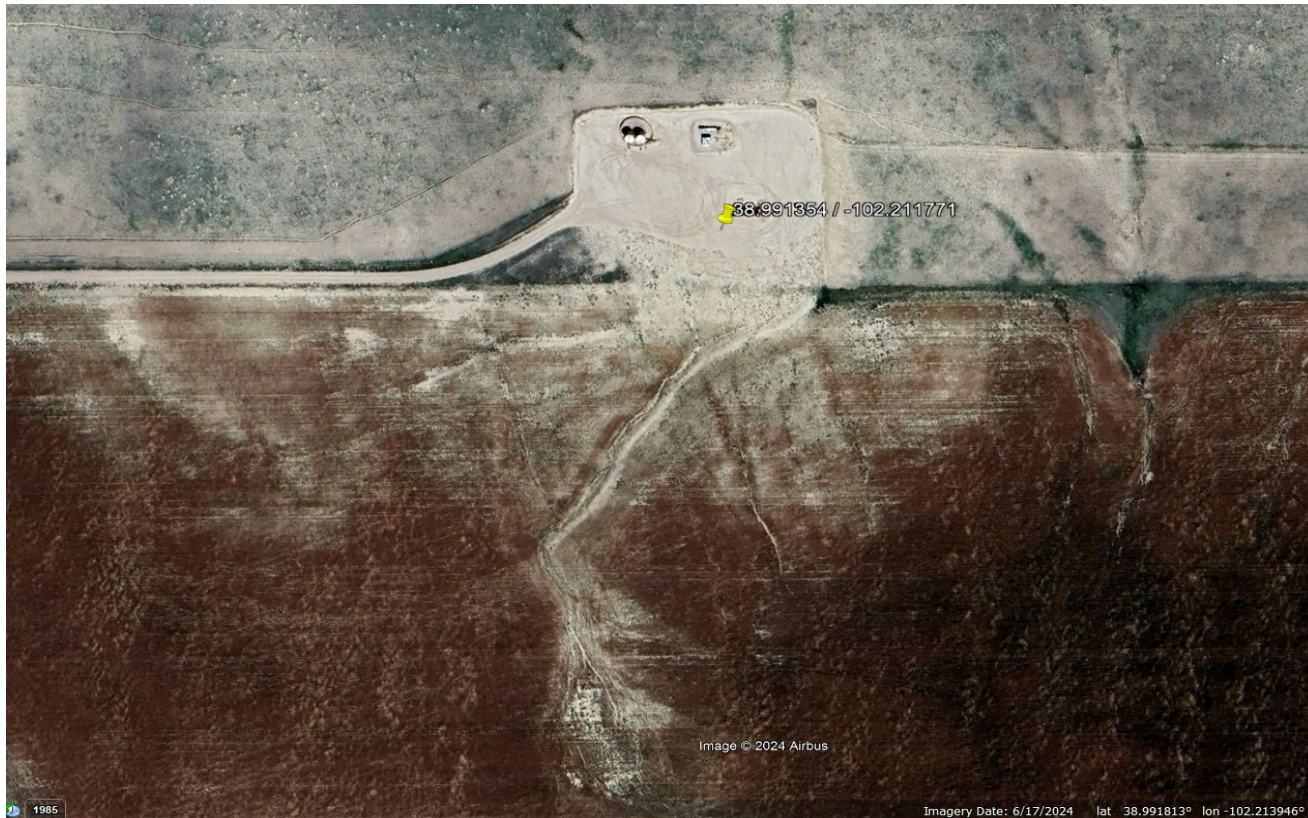

Photo 12. 2024 aerial view of the location shows unused areas of the location are not reclaimed and stormwater erosion is transporting sediment offsite.



COLORADO
Energy & Carbon Management
Commission

Department of Natural Resources

Loc:321940 | Date: 9/24/2025