CIVITAS

PROPOSED PA WBD

Well Name: HSR LAWSON 08-03

Reference Wells	
Type: Water Well	Comment: 1319'
Type: Fox Hills	Comment: 1419'
Type: UPA	Comment:

Well Name	API #	Operator	State	County/Parish
HSR LAWSON 08-03	0500109189	EXTRACTION OIL & GAS INC	CO	ADAMS

Quarter 1	Quarter 2	Section	Township	Township N/S Dir	Range	Range E/W Dir
SE	NE	3	2	S	66	W

Original Hole [VERTICAL]

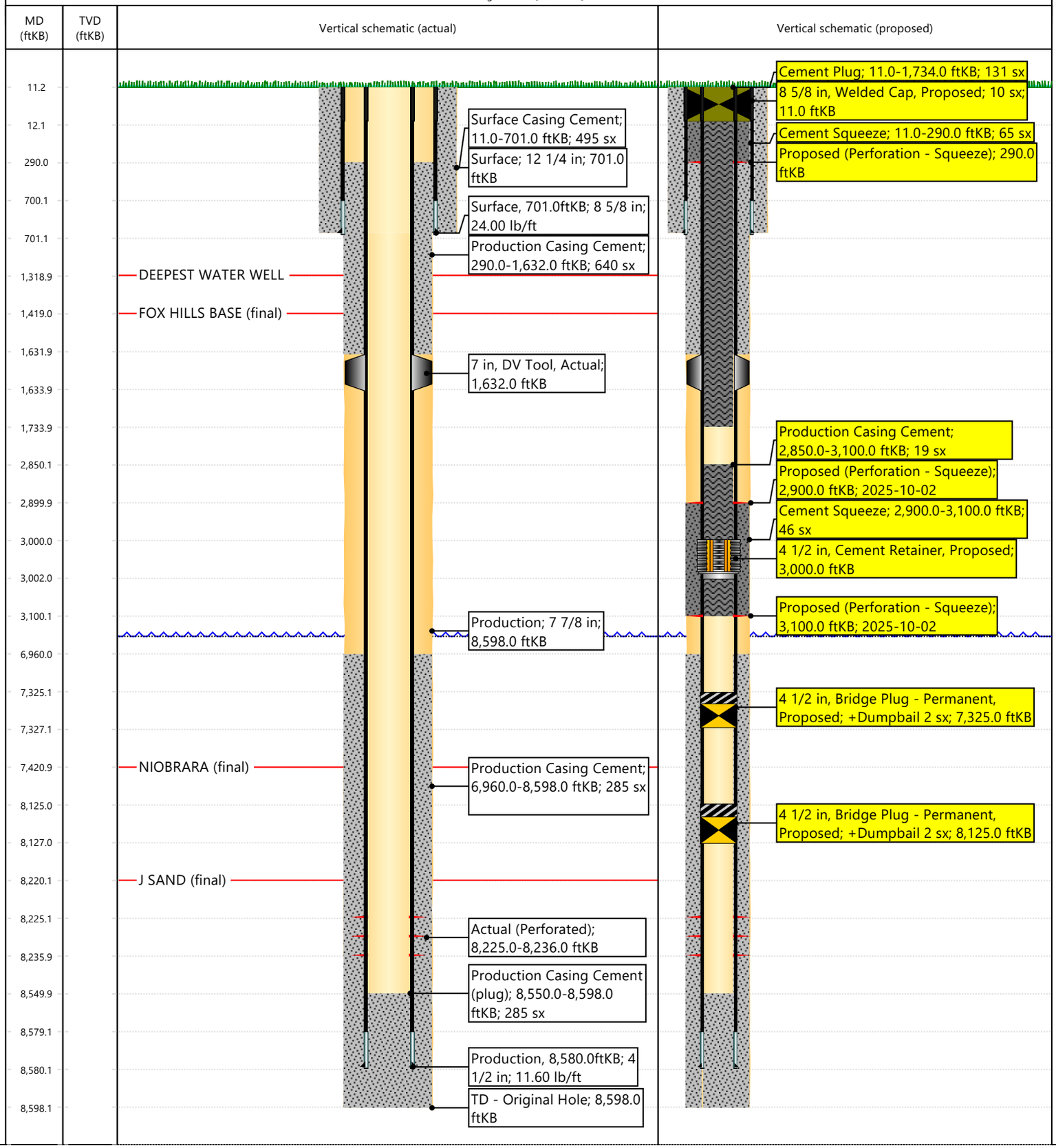

Report Printed: 10/6/2025