

# Inspection Photos

Location Name: LETTERLY USX AB/23-09P

Location #: 418662



**Photo #1**

**Letterly USX AB 23-09P (123-31972) Wellsite**

**Temporarily Abandoned | TA**

**CA: Weeds**



**Photo #2**

**Letterly USX AB 23-09P Battery site**

**Inactive | Shut-down**

**Equipment documented: Fac. ID 488306**



**COLORADO**

**Energy & Carbon Management  
Commission**

Department of Natural Resources

Inspection Photos  
Location Name: LETTERLY USX AB/23-09P  
Location #: 418662

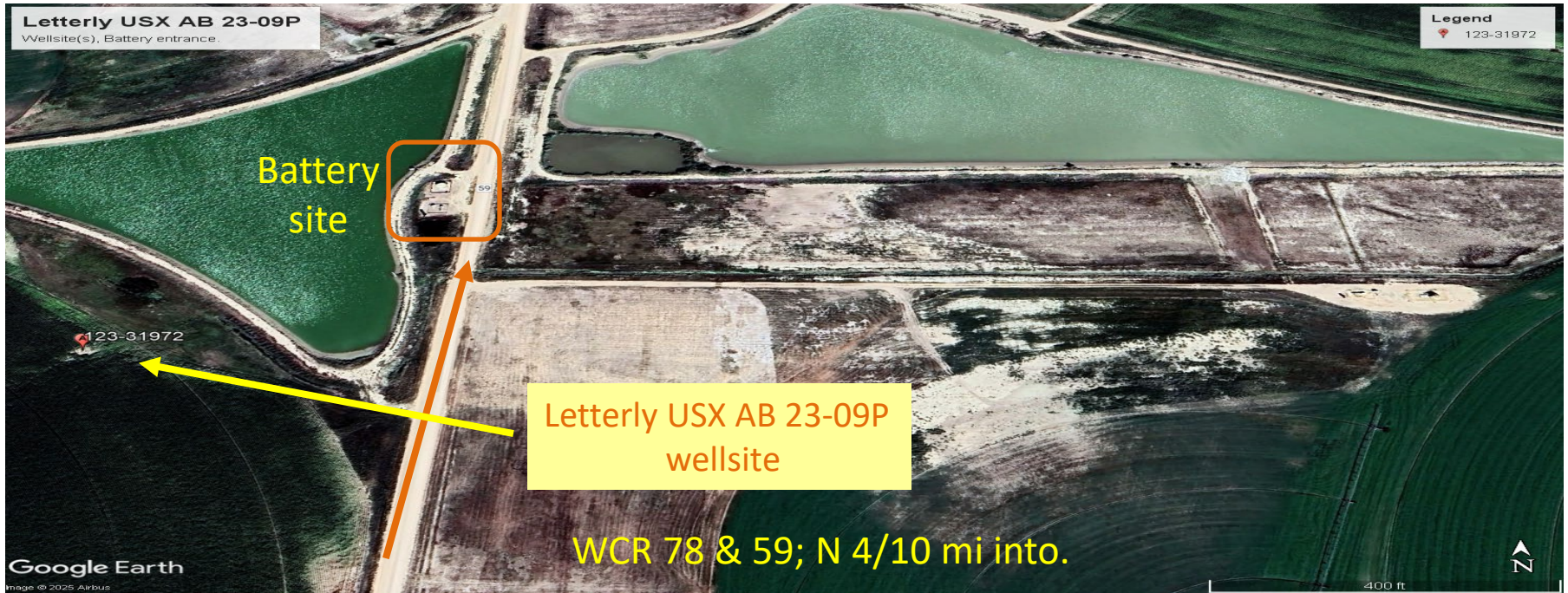

Photo #3  
Letterly USX AB 23-09P Battery site  
Inactive | Shut-down  
*Wellsite(s), Battery entrance*

