



Lat40°, Inc. 6250 W. 10th Street, Unit 2, Greeley, CO 970-515-5294

# PLUGGED AND ABANDONED WELL EXHIBIT

## WELD PAWNEE #11-8

SECTION: 8  
TOWNSHIP: 8N  
RANGE: 59W  
6TH. P.M.  
WELD COUNTY, CO

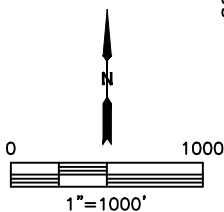
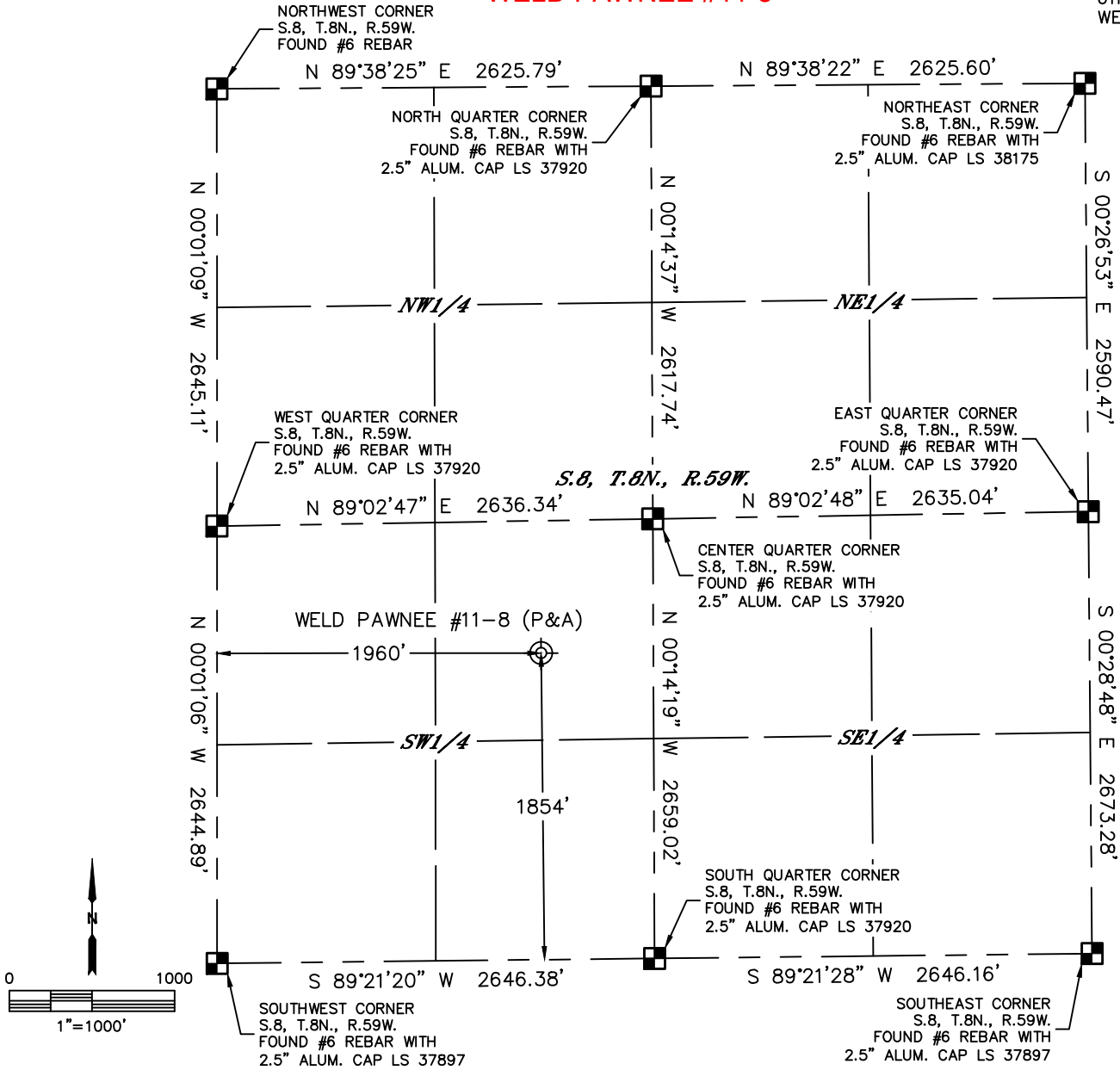

- NOTE:**
- 1) Bearings shown are Grid Bearings of the Colorado State Plane Coordinate System, North Zone, North American Datum 1983. The lineal dimensions as contained herein are based upon the "U.S. Survey Foot."
  - 2) Distances to section lines measured at 90 degrees from said section lines.
  - 3) Ground elevations are based on an observed GPS elevation (NAVD 1988 DATUM).
  - 4) Latitude and Longitude shown are (NAD 83 DATUM).
  - 5) Sectional data as shown hereon is from previous surveys and was not verified for this P&A Exhibit.
  - 6) This map does not represent a boundary survey.
  - 7) According to Colorado law, you must commence any legal action based upon any defect in this W.L.C. within three years after you discover such defect. In no event, may any action based upon any defect in this survey be commenced more than ten years after the date of the certificate shown hereon. (13-80-105 C.R.S.)

### SURVEYOR'S STATEMENT

I, Brian S. Rottinghaus, a Colorado Licensed Professional Land Surveyor, do hereby state that this P&A Exhibit was prepared from an actual field survey by me or under my personal supervision on the date shown hereon, and correctly shows the P&A location as staked on the ground in relation to the existing section line monumentation as indicated hereon, all this to the best of my knowledge, information and belief. That this is not a Land Survey Plat or an Improvement Survey Plat, and that it is not to be relied upon for establishment of fence, building, or other future improvement lines. This certificate is not a guaranty or warranty, either expressed or implied.

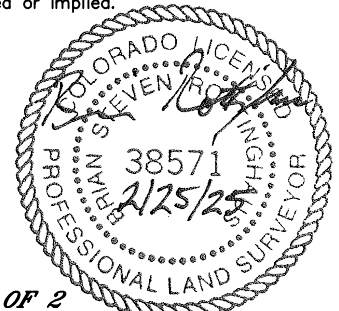

CLIENT: CHEVRON ROCKIES BUSINESS UNIT				LANDMAN: CHRIS DEMARY			
INSTRUMENT OPERATOR: DUSTIN SIMON				DATE: 2/17/2025		SURFACE USE: RANGELAND	
SHL FOOTAGE		SHL LAT °	SHL LONG °	SHL PDOP	SHL ELEV (FT.)	SHL 1/4/1/4	SHL S-T-R
1854	FSL	1960	FWL	40.67483	-104.00287	1.3	4861
DESCRIPTION: FOUND STRONG METAL DETECTOR RING AT NOTED POSITION.							

### LEGEND

- = ALIQUOT MONUMENT AS DESCRIBED  
 = ABANDONED WELL  
 = CALCULATED POSITION

### SHEET 1 OF 2

Brian S. Rottinghaus—On behalf of Lat40°, Inc.  
 Colorado Licensed Professional Land Surveyor No. 38571  
 DATE: 2/25/2025  
 PROJECT#: 2025048



Lat40°, Inc. 6250 W. 10th Street, Unit 2, Greeley, CO 970-515-5294

# PLUGGED AND ABANDONED WELL EXHIBIT

WELD PAWNEE #11-8

SECTION: 8  
TOWNSHIP: 8N  
RANGE: 59W  
6TH. P.M.  
WELD COUNTY, CO  
DATE: 2/17/2025



VIEW NORTH



VIEW WEST

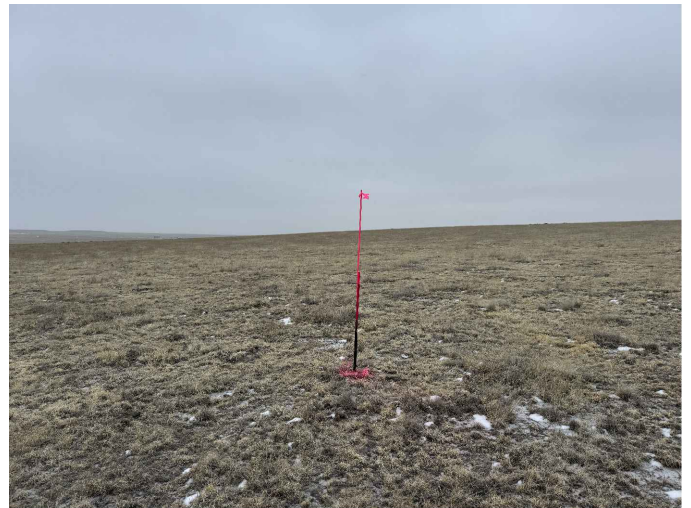

VIEW EAST



VIEW SOUTH