

# Inspection Photos

API: 017-06625

Operator: **WILLIFORD ENERGY COMPANY**

Inspection Date: 9/5/2025

County: Cheyenne



**COLORADO**

**Energy & Carbon Management  
Commission**

Department of Natural Resources

## Inspection Photos



**Photo 1.** Facing east along the access road. There are areas where vehicles caused unnecessary disturbance driving outside of the access road due to stormwater pooling on the road.



**COLORADO**  
Energy & Carbon Management  
Commission

Department of Natural Resources

API:017-06625 | Date: 9/5/2025

## Inspection Photos



**Photo 2.** Facing east along the access road. There has been a load of road base sand material placed in this area but was not properly installed by crowning and compacting.



**COLORADO**  
Energy & Carbon Management  
Commission

Department of Natural Resources

API:017-06625 | Date: 9/5/2025

## Inspection Photos



**Photo 3.** Facing east along the access road. There has been a load of road base sand material placed in this area but was not properly installed by crowning and compacting.



**COLORADO**  
Energy & Carbon Management  
Commission

Department of Natural Resources

API:017-06625 | Date: 9/5/2025

## Inspection Photos



**Photo 4.** Facing northeast toward the wellsite. There are oil stained soils near the wellhead that have not been cleaned up since the previous inspection. The previous leak observed had flowed approximately 50 ft. to the southwest of the wellhead.



## Inspection Photos

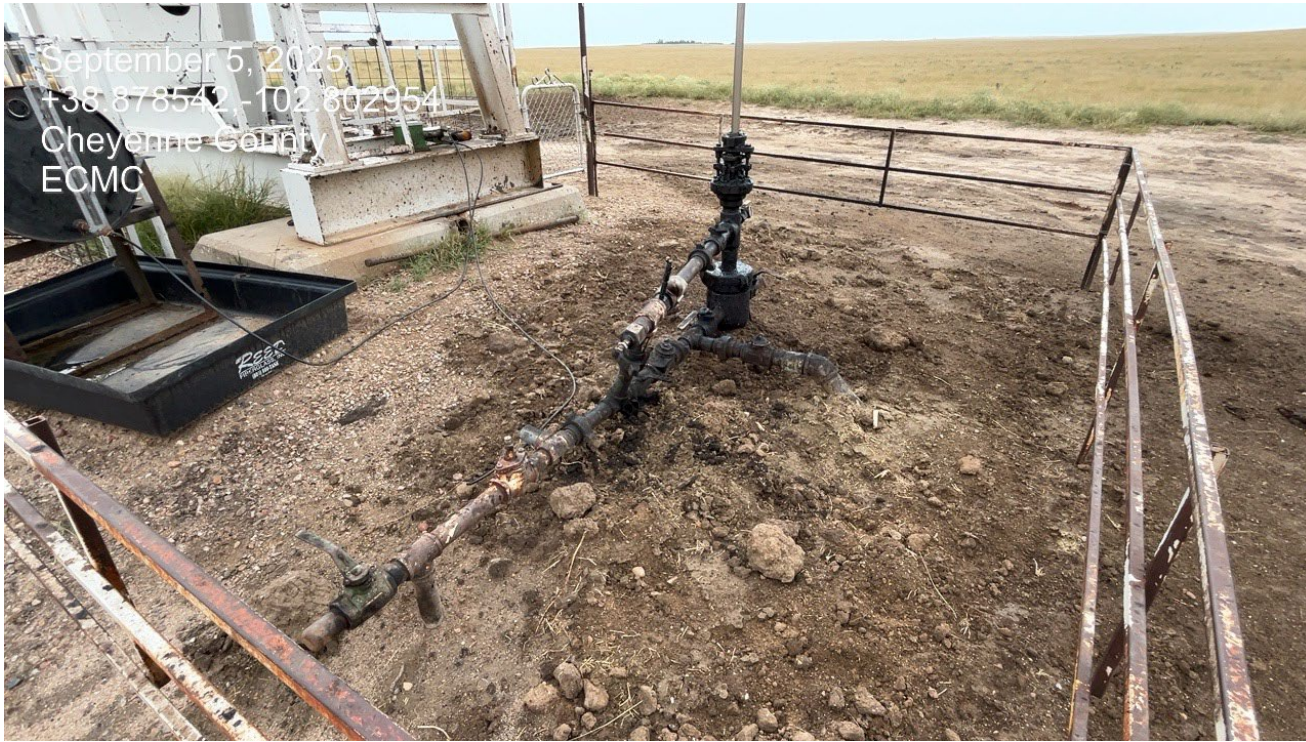

**Photo 5.** There are stained oily soils from a leak at the wellhead. Stained soils have not been cleaned up since the previous inspection.



**COLORADO**  
Energy & Carbon Management  
Commission

Department of Natural Resources

API:017-06625 | Date: 9/5/2025

## Inspection Photos

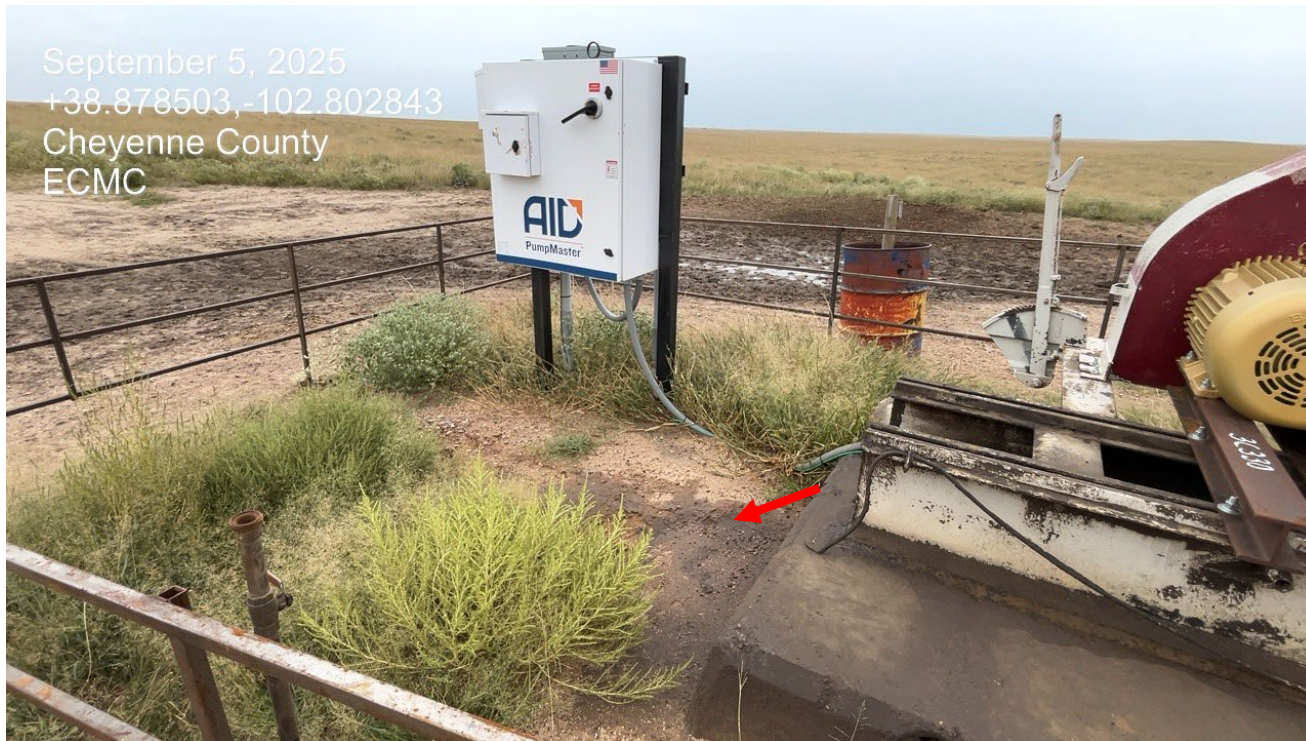

**Photo 6.** There is still oil stained soils at the pumpjack that have not been cleaned up. Previous corrective action was not completed.



**COLORADO**  
Energy & Carbon Management  
Commission

Department of Natural Resources

API:017-06625 | Date: 9/5/2025

## Inspection Photos



**Photo 5.** This area of the location collects stormwater and should be built up with road base to allow proper drainage.



**COLORADO**  
Energy & Carbon Management  
Commission

Department of Natural Resources

API:017-06625 | Date: 9/5/2025

## Inspection Photos



**Photo 8.** Facing west toward the wellsite.



## Inspection Photos



**Photo 9.** The disturbance along the buried electric line has mostly revegetated with the significant moisture summer season.



**COLORADO**  
Energy & Carbon Management  
Commission

Department of Natural Resources

API:017-06625 | Date: 9/5/2025