

Inspection Photos

API: 017-06622

Operator: **WILLIFORD ENERGY COMPANY**

Inspection Date: 9/5/2025

County: Cheyenne



COLORADO

**Energy & Carbon Management
Commission**

Department of Natural Resources

Inspection Photos

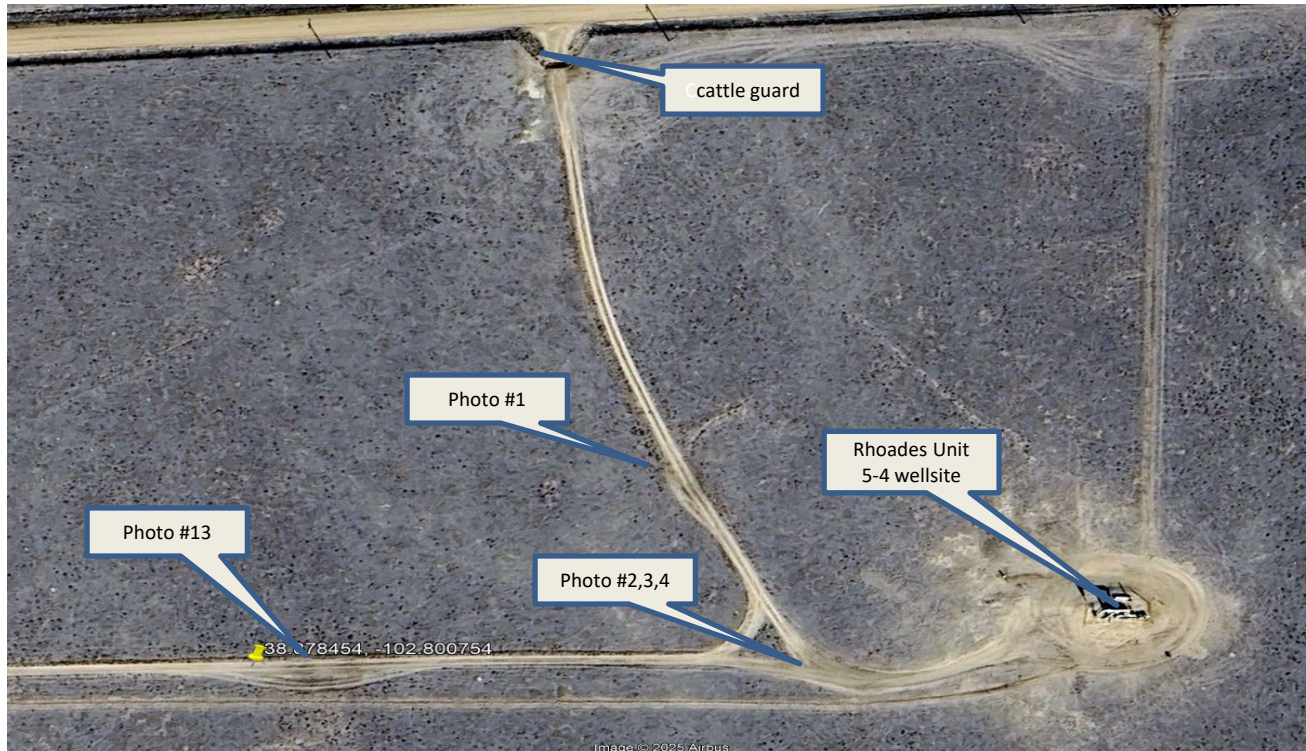

2025 aerial image of the wellsite and access road.



Inspection Photos



Photo 1. Facing south along the access road. It appears stormwater is still accumulating along the area of the road and there is vehicle rutting. BMP's have not been installed in this area per good engineering practice.



COLORADO
Energy & Carbon Management
Commission

Department of Natural Resources

API:017-06622 | Date: 9/5/2025

Inspection Photos



Photo 2. Facing southeast along the access road. There has been a load of road base sand material placed in this area but was not properly installed by crowning and compacting.



Photo 3. View of material placed on the road is not compacted. Cattle hoof marks and shove show the material is loose and susceptible to vehicle rutting and erosion.



Inspection Photos



Photo 4. Facing east toward the wellsite. Stormwater is still pooling on the road causing vehicles to drive around the damaged area of the road. BMP's have not been installed to stabilize and maintain the road.



Inspection Photos



Photo 5. Facing east toward the wellsite.



Inspection Photos

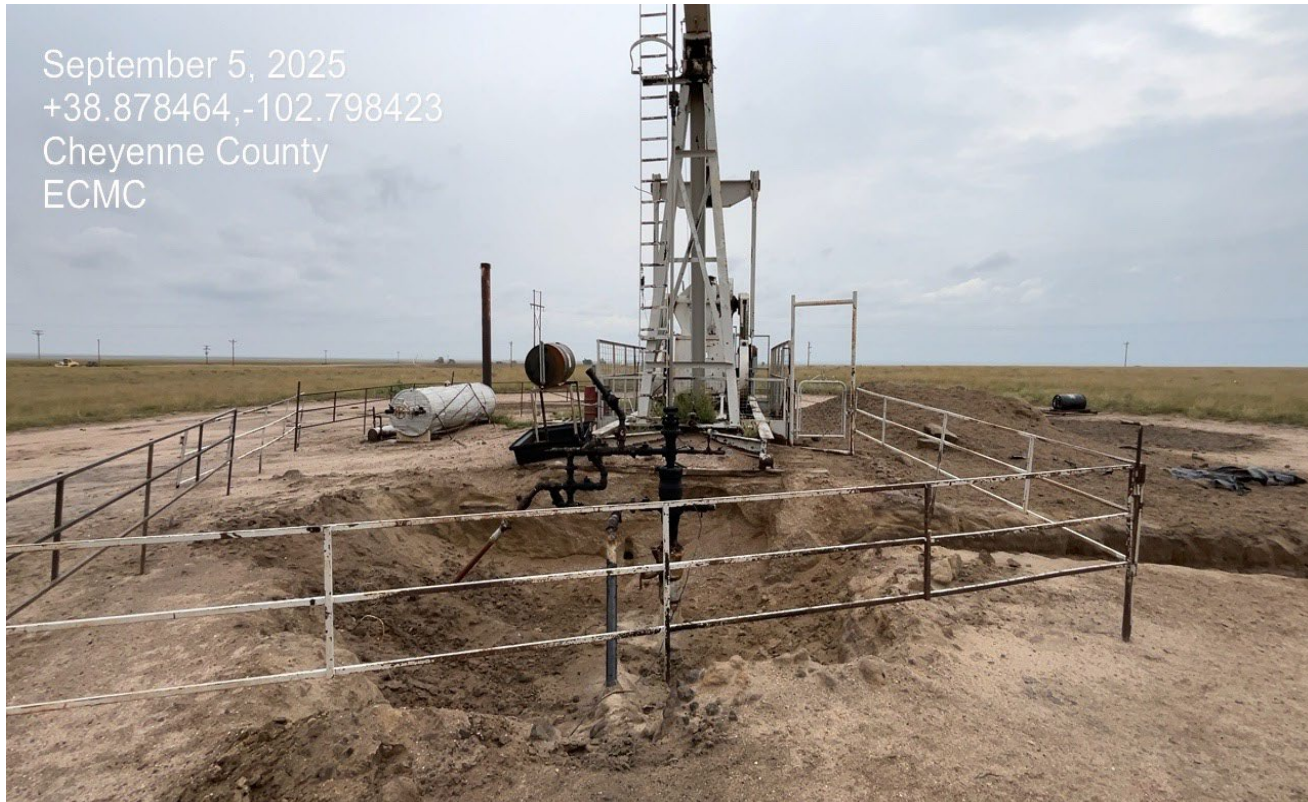

Photo 6. The impacted area around the wellhead has been excavated .



Inspection Photos



Photo 7. Facing northeast toward the excavated area where impacted material was identified.



COLORADO
Energy & Carbon Management
Commission

Department of Natural Resources

API:017-06622 | Date: 9/5/2025

Inspection Photos



Photo 8. The excavated material was stored on plastic liner but has no secondary containment. Much of the material fallen off the liner. The liner appears to be torn and may be compromised.



COLORADO
Energy & Carbon Management
Commission

Department of Natural Resources

API:017-06622 | Date: 9/5/2025

Inspection Photos



Photo 9. Facing northwest at the wellsite. The excavated material was stored on plastic liner but has no secondary containment. Much of the material fallen off the liner. The liner appears to be torn and may be compromised.



COLORADO
Energy & Carbon Management
Commission

Department of Natural Resources

API:017-06622 | Date: 9/5/2025

Inspection Photos



Photo 10. There is oil staining at the base of the pump jack that has not been cleaned up.



COLORADO
Energy & Carbon Management
Commission

Department of Natural Resources

API:017-06622 | Date: 9/5/2025

Inspection Photos



Photo 11. Facing east at the wellsite. There is black hardened hydrocarbon material shown at red arrow.



Photo 12. Closer view of the stained black material which appears to be impacted soils.



Inspection Photos



Photo 13. Facing east along the access road. There is a load of road base material but this material has not be graded and crowned.

