

Legend

- P&A'd Wellhead
- Proposed Soil Sample
- Proposed Soil Screening
- Proposed Soil Vapor Point (SVP)
- Approximate Location of Flowline (To-Be-Removed)
- ▭ Excavation Extent

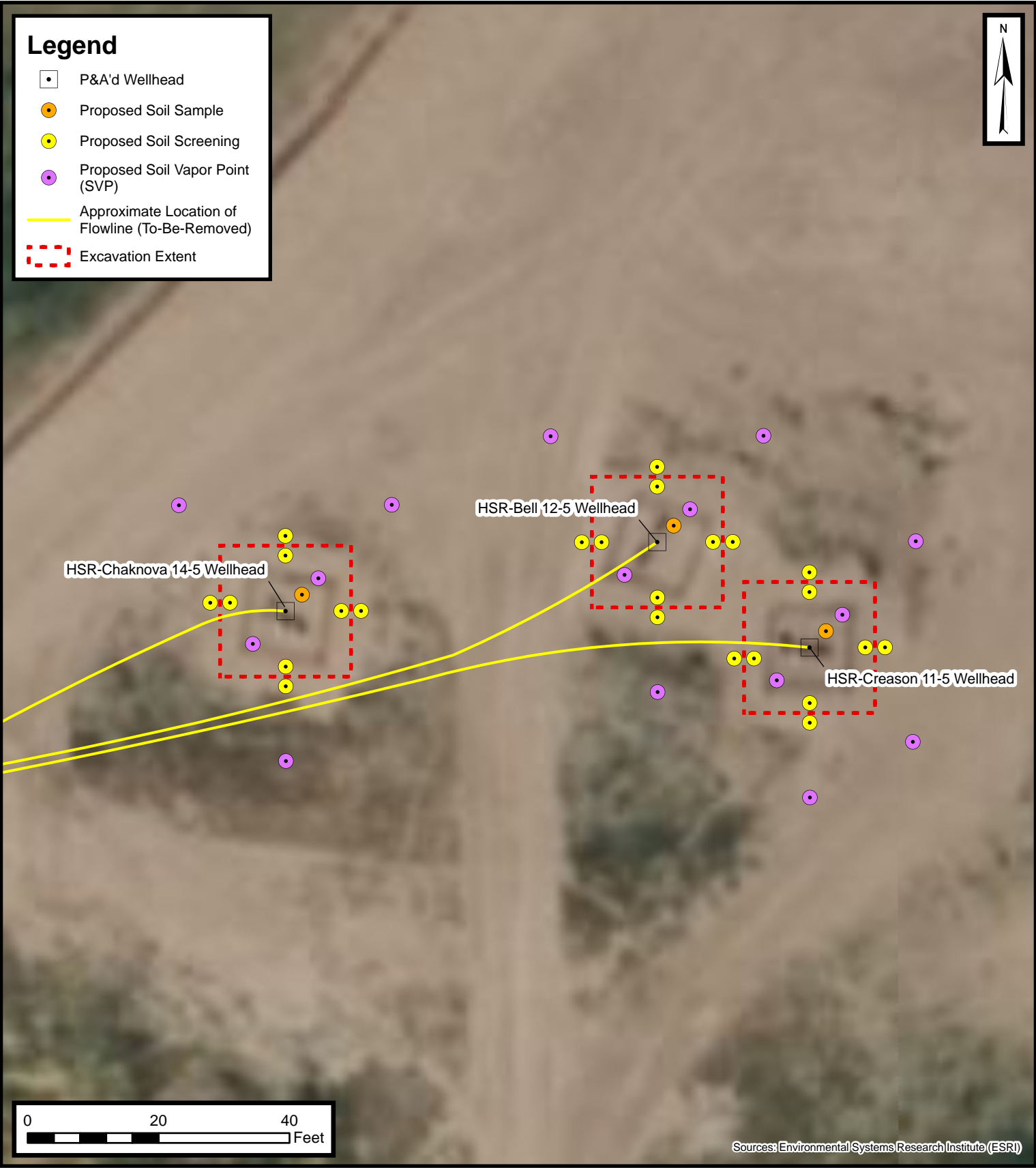

Default Folder: C:\Users\Margan Tai\OneDrive - ENSOLUM, LLC\Ensolium GIS\0 - Projects\Kerr-McGee Oil & Gas Onshore, LP\09A14171004 - HSR-Creason 11-5 & HSR-Bell 12-5 Wellheads

Sources: Environmental Systems Research Institute (ESRI)



**Proposed Wellhead Excavation and
Soil Sampling Locations Map**
HSR-Creason 11-5, HSR-Bell 12-5, & HSR-Chaknova 14-5 Wellheads
Kerr-McGee Oil & Gas Onshore, LP
SESW SEC 5-T3N-R66W
Weld County, CO
Project Number: 09A14171004

**FIGURE
2**