

Final Reclamation Inspection

August 5, 2025

Operator: NOBLE ENERGY INC - 100322

Location ID: 330864

Inspection Document #: 718800683

Weld County, CO

Katelyn Mitchem
Reclamation Specialist, ECMC



COLORADO

**Energy & Carbon Management
Commission**

Department of Natural Resources

Inspection Photos
Location Name: STATE-TINCUP #13-16
Location ID: 330864



Photo 1. Photo taken of the well location, facing north. Photo illustrates that final reclamation activities have taken place, but the location does not meet Rule 1004 standards and weedy annual vegetation, including kochia (*Bassia scoparia*), was observed across the location.



Photo 2. Photo taken of the well location, facing East. See comments under Photo 1.

Inspection Photos
Location Name: STATE-TINCUP #13-16
Location ID: 330864



Photo 3. Photo taken of the well location, facing South. See comments under Photo 1.



Photo 4. Photo taken of the well location, facing West. See comments under Photo 1.

Inspection Photos
Location Name: STATE-TINCUP #13-16
Location ID: 330864



Photo 5. Photo taken of ground cover at the well location. Photo illustrates kochia (*Bassia scoparia*), perennial grass, and patches of bare ground.



Photo 6. Photo taken of the access road to the well location, facing southwest, towards the location. Photo illustrates that final reclamation activities have taken place, with evidence of drill row seeding, but vegetation does not meet Rule 1004 standards.

Inspection Photos
Location Name: STATE-TINCUP #13-16
Location ID: 330864



Photo 7. Photo taken of the entrance to the location, facing south. Photo illustrates that fencing remains surrounding the location.

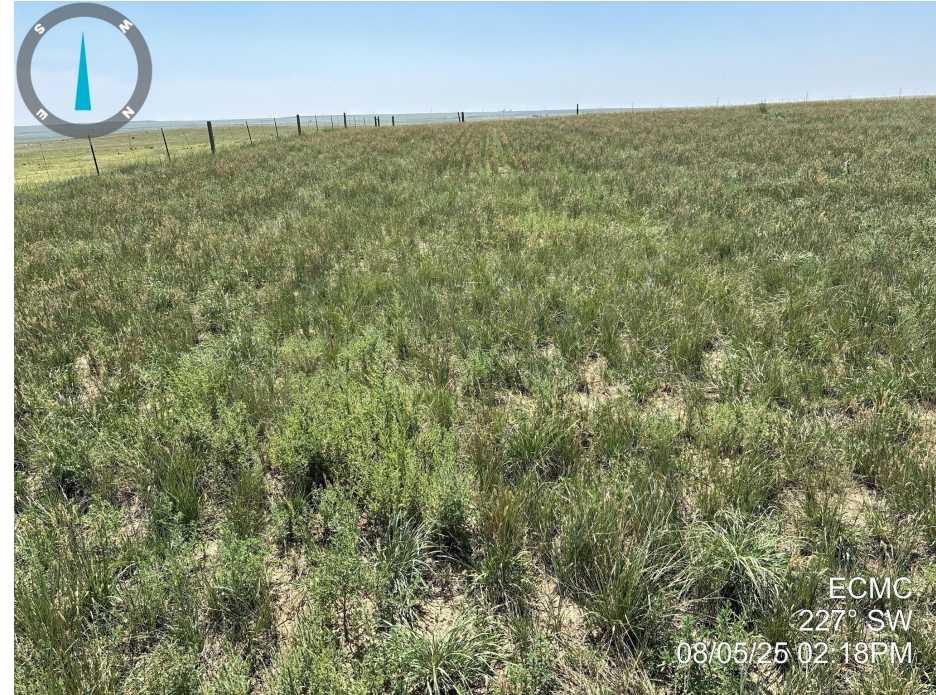

Photo 8. Photo taken of the tank battery location, facing southwest. Photo illustrates that final reclamation activities have taken place, but vegetation has not established to Rule 1004 standards.



Inspection Photos
Location Name: STATE-TINCUP #13-16
Location ID: 330864



Photo 9. Photo taken of the tank battery location, facing east. See comments under Photo 8.



Photo 10. Photo taken of the tank battery location, facing northwest. See comments under Photo 8.

Inspection Photos
Location Name: STATE-TINCUP #13-16
Location ID: 330864



Photo 11. Photo taken of the reference area to the location, north of the location, facing north. Photo illustrates perennial grass vegetation.