

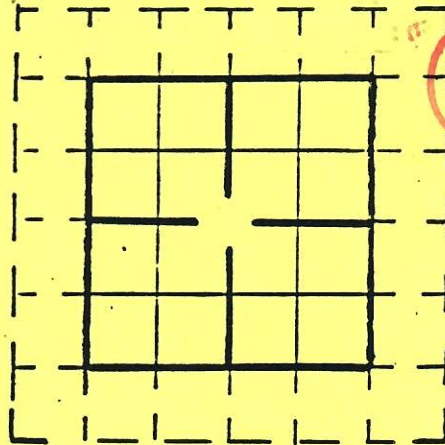

5397
4790
3700

607
469/1
05-001-8239

VERBAL REQUEST



NOTICE OF INTENT TO DRILL _____
NOTICE OF INTENT TO ABANDON ✓
OTHER _____

COMPANY DIAMONDBACK ADDRESS _____

BY GREG SCHMIDT PHONE NO. 290-6104 EXT. _____

WELL NO. A-12 LEASE LARSON

COUNTY ADAMS FIELD BEAR GURCH DRLG UNIT _____

LOCATION NW 30 SEC 4 TWP 35 RNGE 64W MERIDIAN _____

_____ ft. from N or S Sec. Line, and _____ ft. from E or W Sec. Line

ESTIMATED DATE OF WORK _____ ESTIMATED TIME _____

DETAILS OF PLAN OF WORK: T.D. _____ FORMATION _____

SURFACE CASING 8 5/8 @ 319', 4 1/2 @ 8289, DV @ 1685'

w/ Arbell, PERFS 5 8087-8122, 8020-8030 DSND

25 SX 1700-1650, 25 SX 1400-1450 (FOX-IT)

25 SX 560-610 (DENVER-ARAP) Squeeze D PERFS w/

35 SX BOF3FC 20 SX, 50' ABOVE TOP PERFT

5-~~10~~ SX @ SURFACE CUT + PULL CSC,

CUT + weld.

BONDING STATUS: PLUGGING _____ SURFACE _____ OTHER _____

Is surface owner also mineral owner? _____

ACREAGE LEASED SURROUNDING DRILLSITE _____

APPROVED BY: SJK. DATE 3/23/90 4/5/90 framed up

were supposed to call back w/ perf isolation technique + never have. DID ON _____

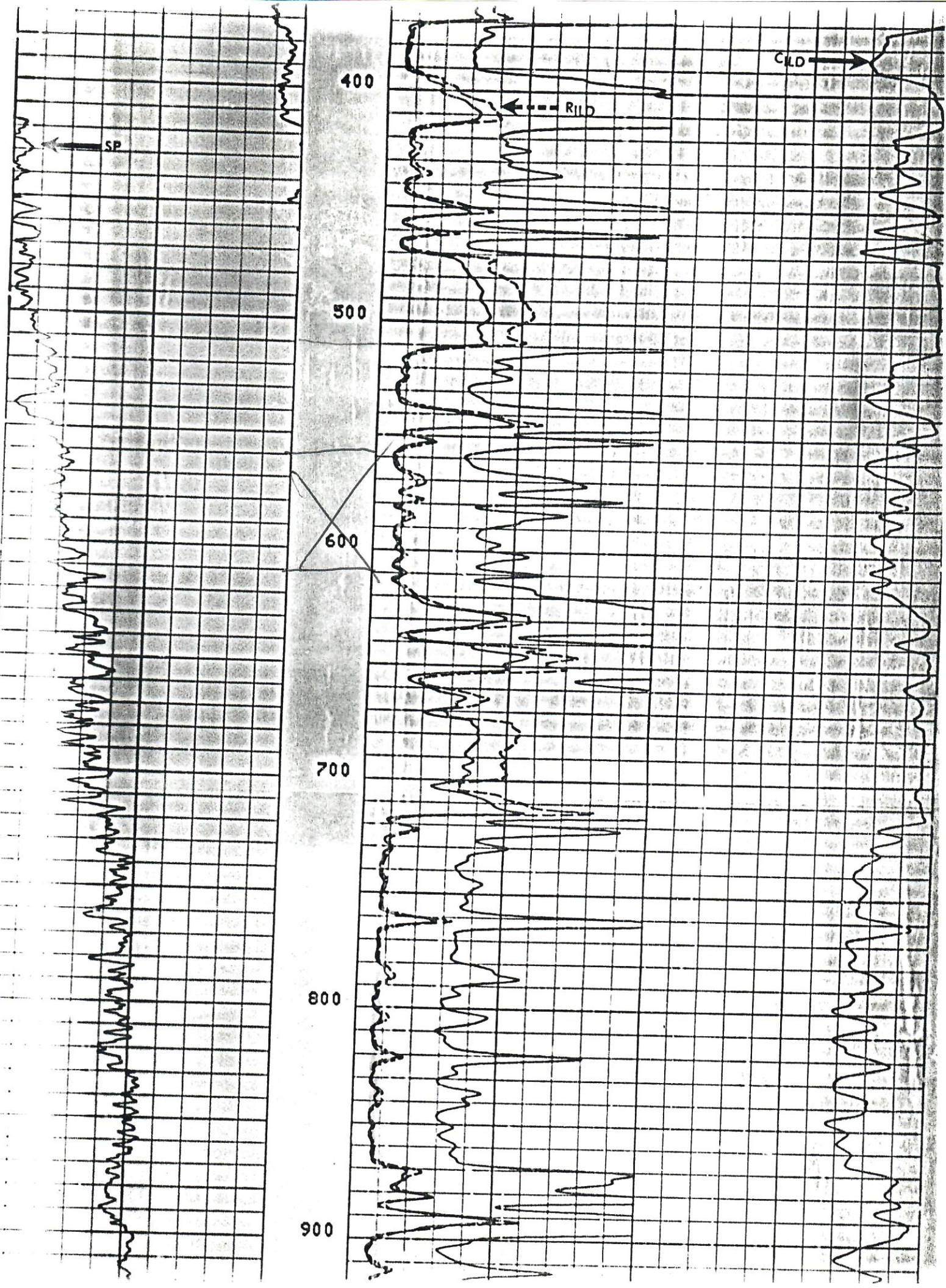

1300

1400

1500

1600

1700

1800

