



Dominion Energy Corporation
1301 Travis, Suite 1210
Houston, Texas 77002



June 13, 2001

Mr. Jamie Adkins
State of Colorado
Oil & Gas Conservation Commission
1120 Lincoln Street, Suite 801
Denver, Colorado

Re: State #1-36
API# 05-107-06090 ✓
SWNW, Sec. 36, T8N-R88W
Routt County, Colorado

Dominion Energy Corporation is requesting a two-month extension to comply with the NOAV; this additional time is needed to schedule a rig to perform the required Plug and Abandonment.

We appreciate your cooperation and willingness to assist us in these matters and if you have any questions or concerns, please contact Mr. Dan Manley @ 970-663-2834.

Yours truly,

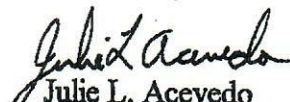
Julie L. Acevedo
Permit Agent

Attachments

DOMINION ENERGY CORP.
1301 TRAVIS, SUITE 1210
HOUSTON, TEXAS 77002
(713) 658-0537



SEPTEMBER 4, 2000

ELEV:
GL: 7156'
KB: 7,168'

STATE # 1-36
SW/4 NE/4 Section 36-T8N-R88W
ROUTT COUNTY, COLORADO

API # 05-107-06090

50 SHEETS
100 SHEETS
200 SHEETS

22-141
22-142
22-144



MIT Taken
on 7/6/00
Pressured to
880psi
Witnessed by:
Joseph Krabacher
Colorado OGCC.

WELLHEAD:
WKM 5,000#

16" @ 36'

Soz'd	Perf'd
75 Sx	2490-91'
100 Sx	2513-20
75 Sx	2538-39
75 Sx	2804-05
150 Sx	2814-62
160 Sx	3110-12
50 Sx	7656-7708
50 Sx	8034-8094
100 Sx	8408-26
	8432-44'

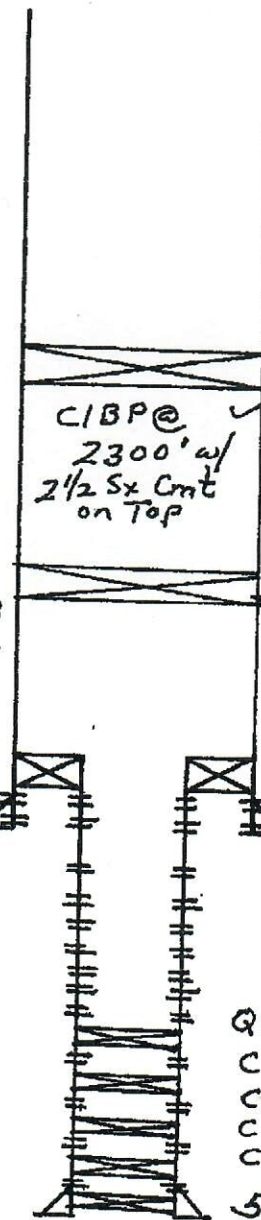

10 3/4" 40.5# K-55
STC @ 1016'
Cmt'd w/ 600 Sx

CIBP @ 7500' w/ 1 1/2 Sx
Cmt on TOP

7 5/8" 26.4# CF-95 LTC
@ 8567

QUICK DRILL BP @ 9605'
CIBP @ 9340'
CIBP @ 10,080'
CIBP @ 10,205'
CIBP @ 10,550'

5" 18# N-80 LTC
8362'-11,114'

8484-88
8498-8504
8604-08'
8614-16'
8632-39'
8647-58'
8672-78'
8694-8712'
8728-30'
9667-79'
9852-60'
9869-74'
10,090-94'
Soz'd 100 Sx 10,216-25'
10,382-96'
Soz'd & Re-Perf 10,600-30'
10,600-610

SCHUMBERGER WELL SURVEYING CORPORATION
HOUSTON, TEXAS



Production - Electrical Log

LOCATION **WILDCAT**
WELL **N. J. MEAGHER**

COMPANY **VINCENT & WELCH**
INCORPORATED

COMPANY **VINCENT & WELCH**
INCORPORATED

WELL **N. J. MEAGHER**

FIELD **WILDCAT**

LOCATION **SEC. 31-8N-87W**
1897' W - 430' S

COUNTY **ROUTT**
STATE **COLORADO**

Other Surveys
ML
Location of Well
SEC. 31-8N-87W
1897' W
430' S

Elevation: D.F.: 7143
K.B.: 7145
or G.L.: 7136

FILING No. **20**

UN No.	ONE	12-17-59							
Reading	5304								
Reading	317								
Measured	4987								
Schlum.	317								
Driller	321								
Depth Reached	5311								
Depth	5330								
Depth	KB-9' ABOVE GL								
Depth	01L EMUL								
Depth	9.7	55							
Depth	2.63	75							
Depth	1.44	39							
Depth	2.0	71							
Depth	3.32	71							
Depth	1.0	0							
Depth	4.4	CC30 min.							
Depth	7.7	7/8"							
Depth	1.6								
Depth	27	2"							
Depth	40								
Depth	4	HRS							

RKS C.D. USED ; S.O. = 1 1/2"
MUD SAMPLE FROM FLOW LINE

dge No. 208C RME = 1.66 @ 78° - MUD THIEF VALUES
No. 170B RMC = 3.63 @ 78°

No. 231C

INSTANTANEOUS-POTENTIAL millivolts	DEPTHS	RESISTIVITY ohms. m ² /m		CONDUCTIVITY millimhos/m = $\frac{10^32}{\text{ohms. m}^2/\text{m}}$		
		16" NORMAL	INDUCTION	INDUCTION		
<div style="text-align: center;"> 10 + - 1 </div>	CSG 317	0	100	200	0	
		0	1000	400	200	
		0	INDUCTION	100		
		0	1000			
		0	AMP. NORMAL	20		



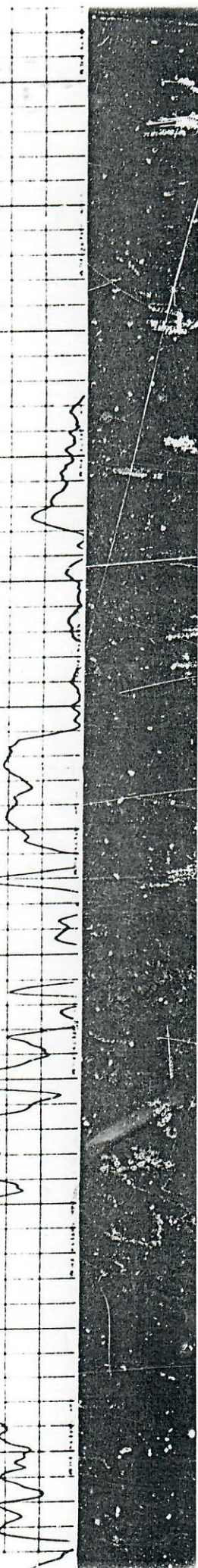
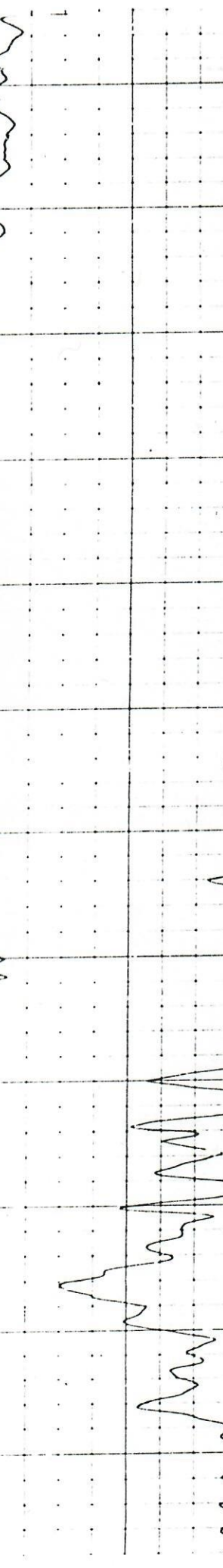
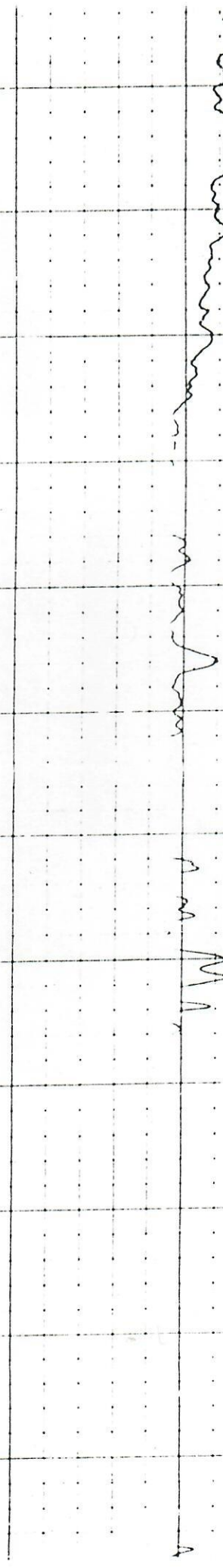
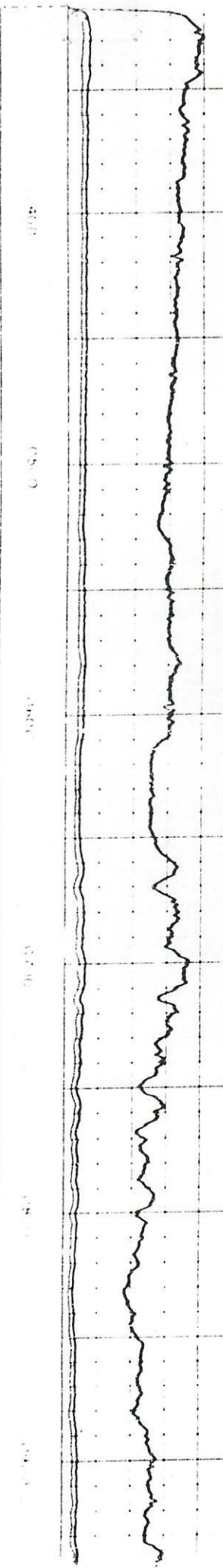
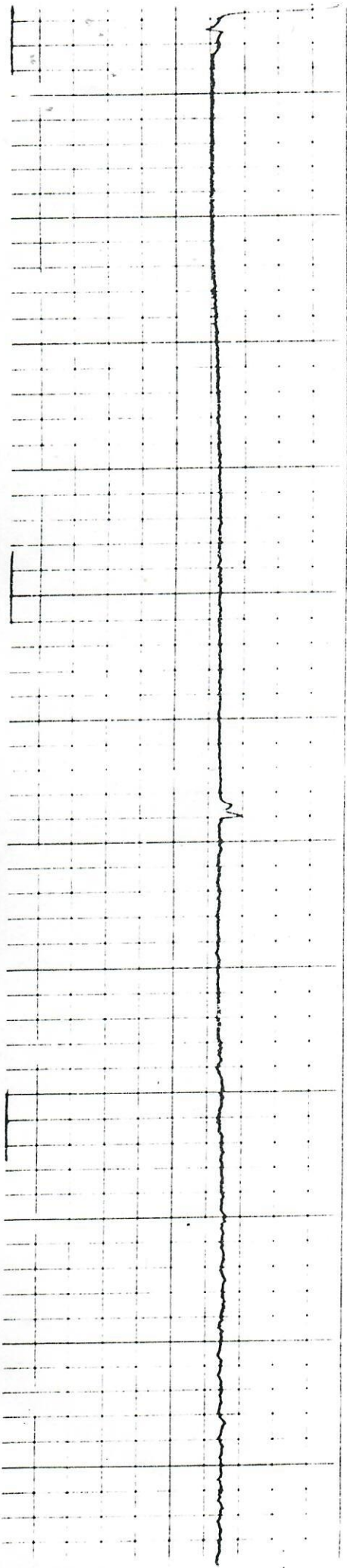

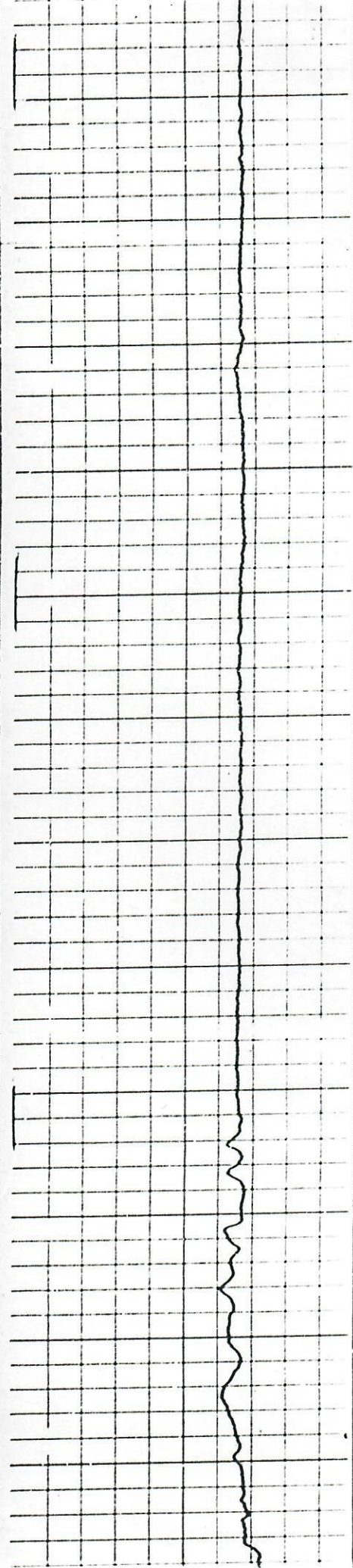
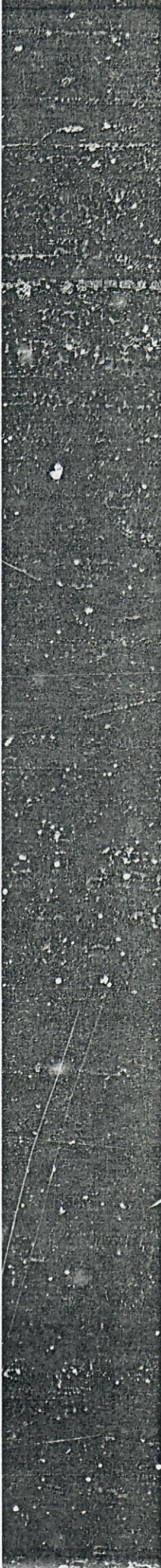

1700 1500 1300 1100 900

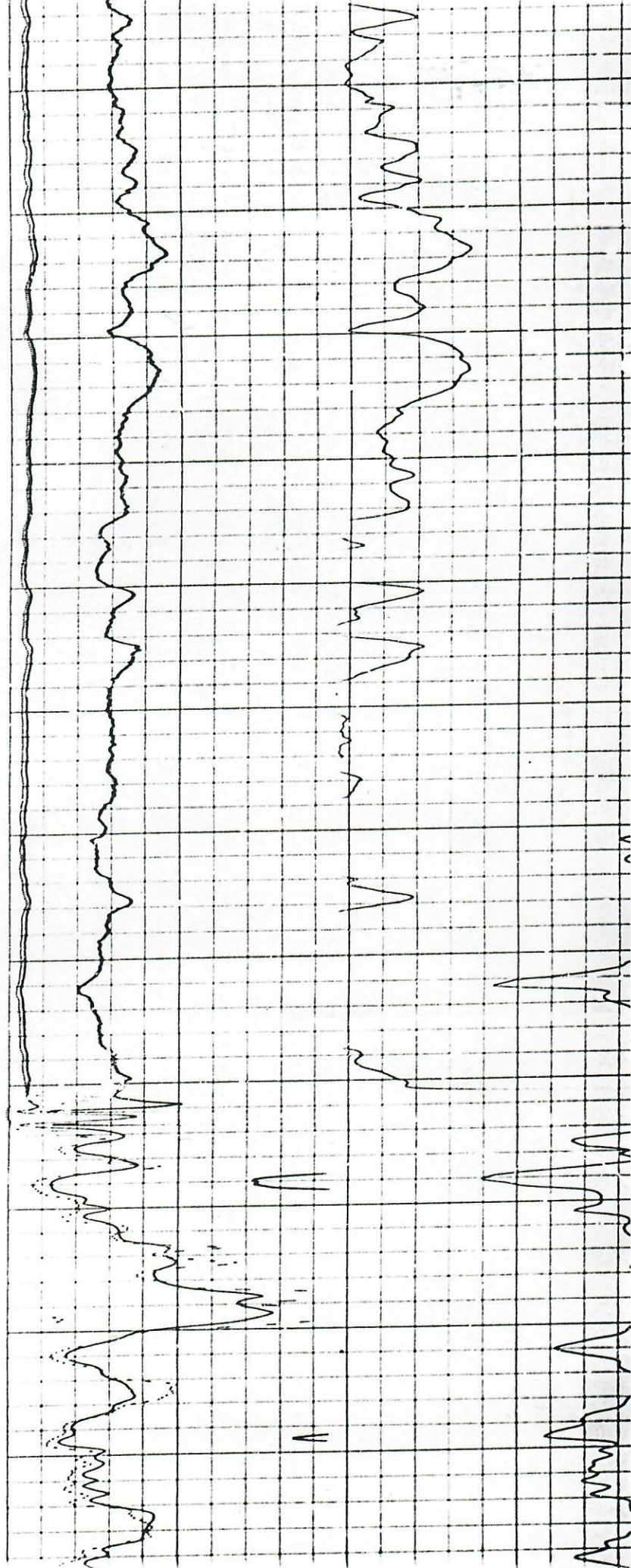

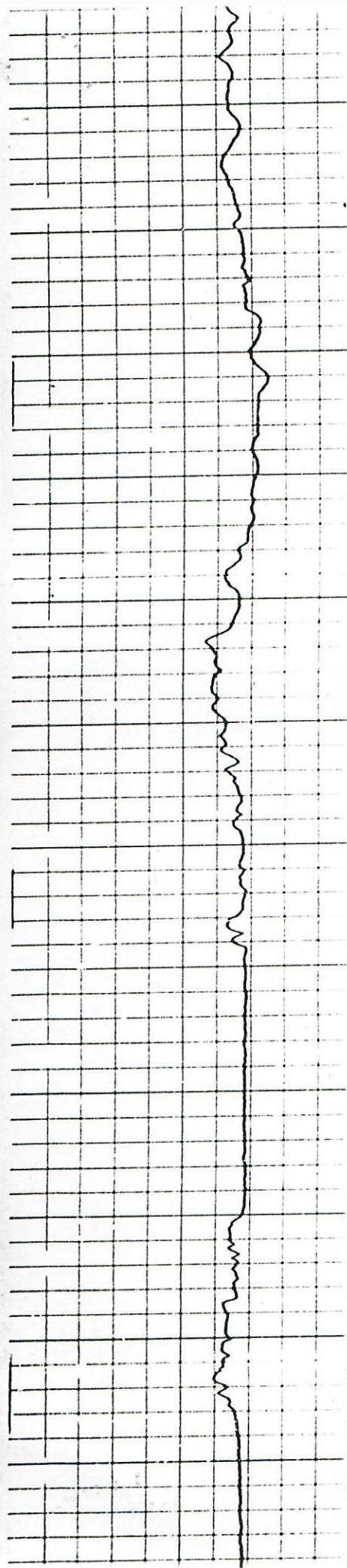

1700

1800

1900

2000

2100

2200

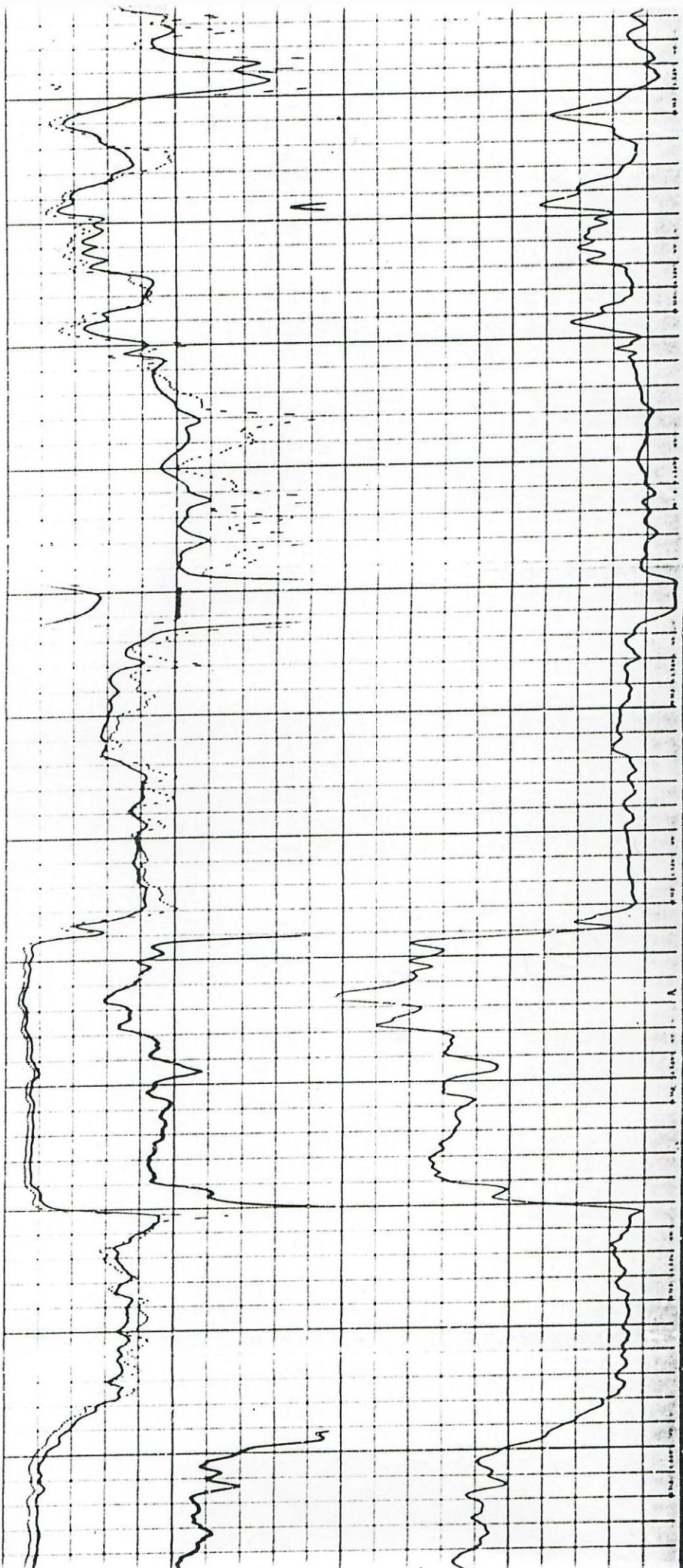

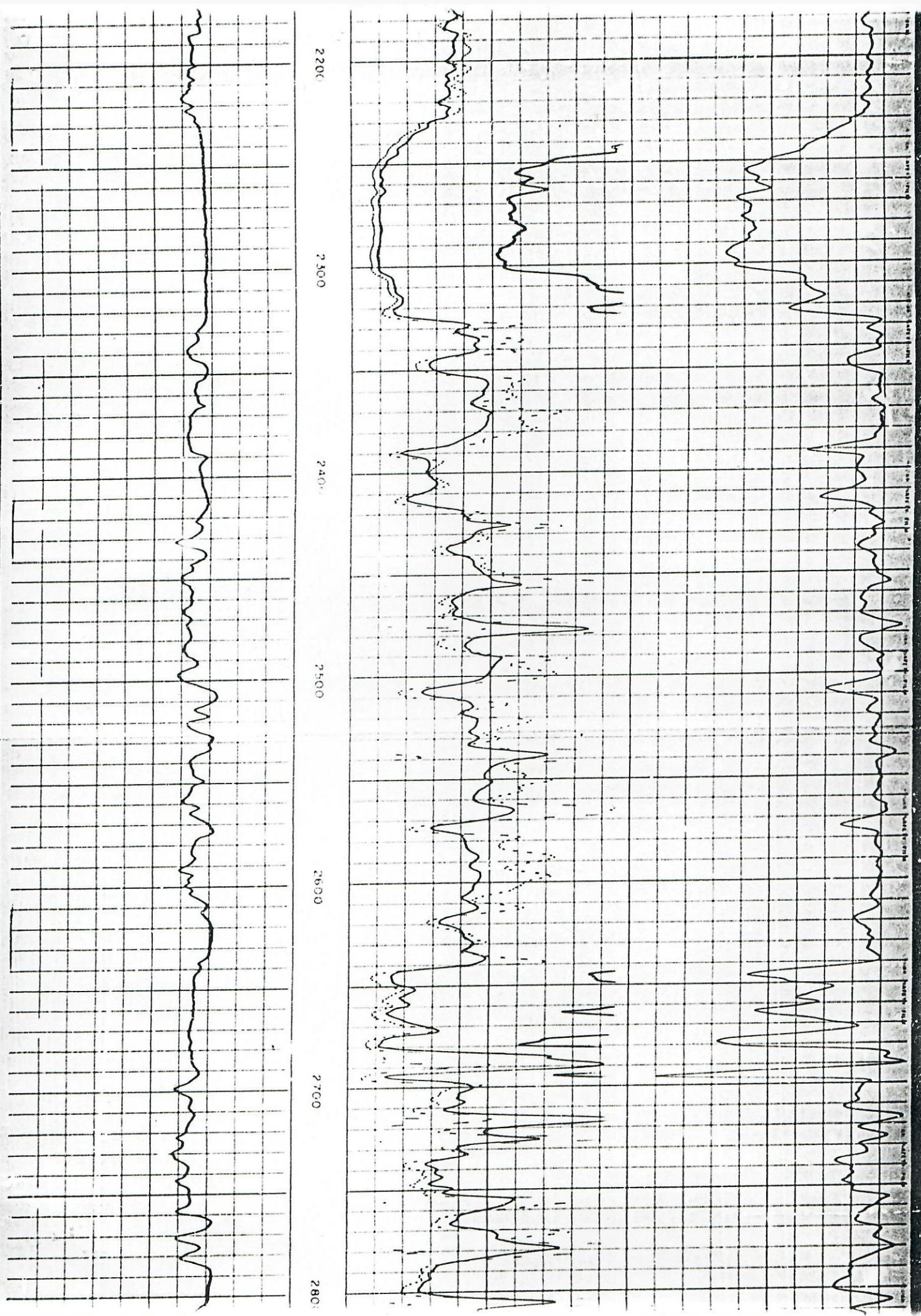

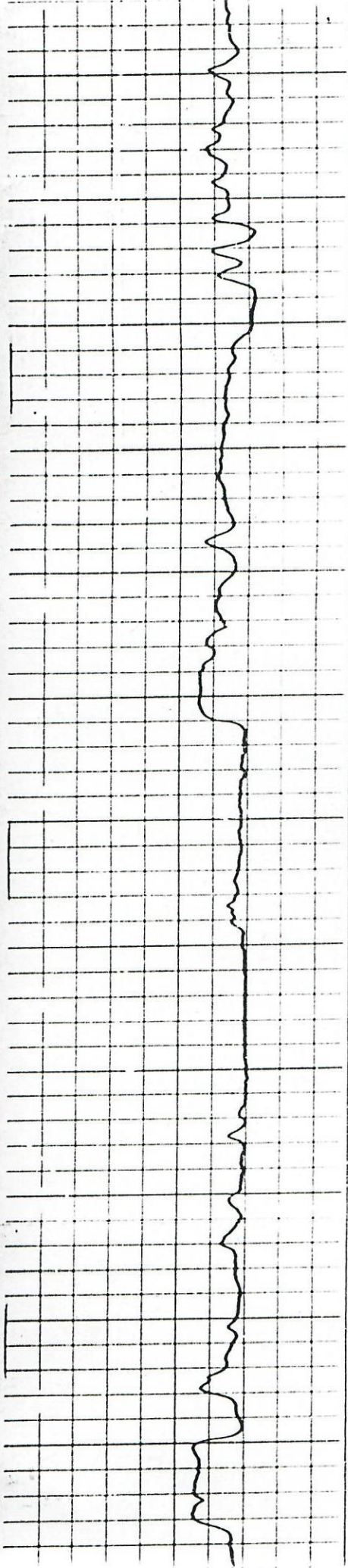

2700 2800 2900 3000 3100 3200 33

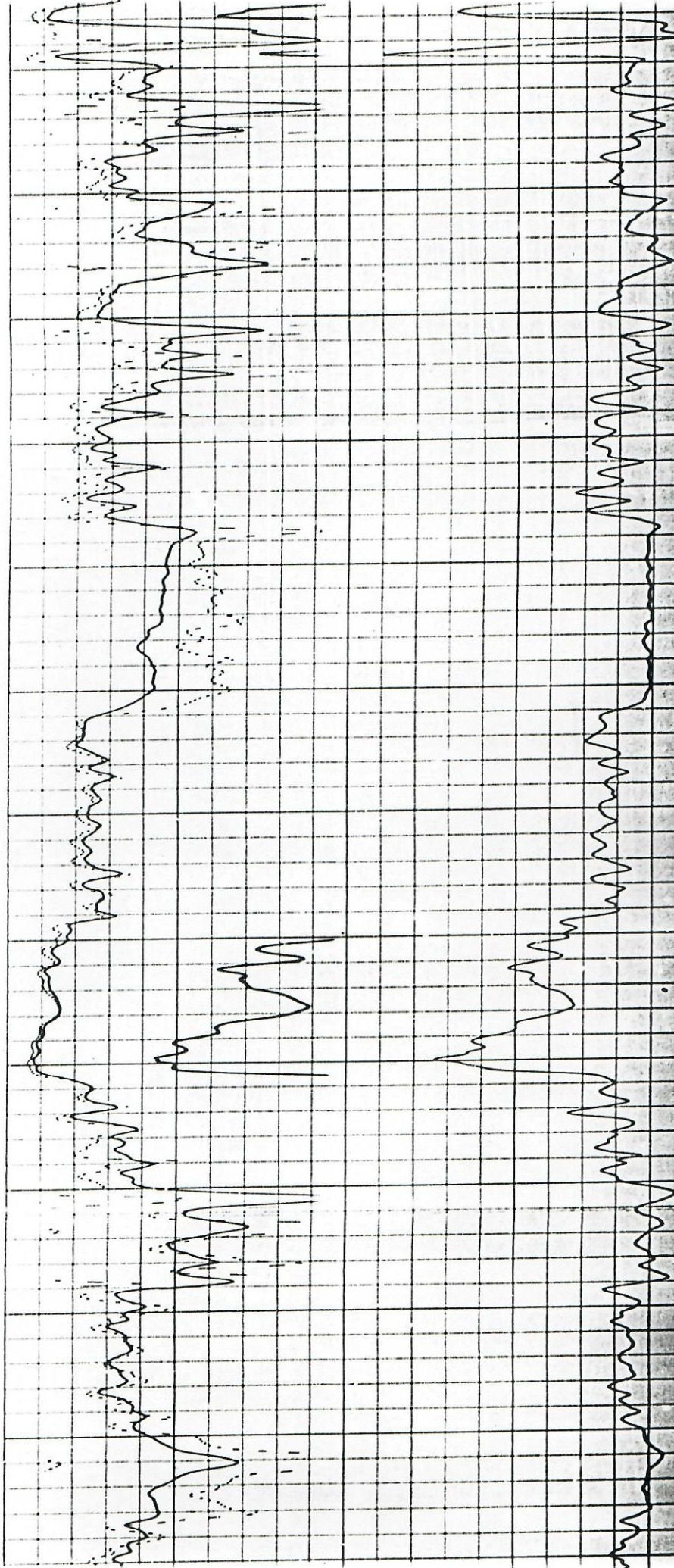

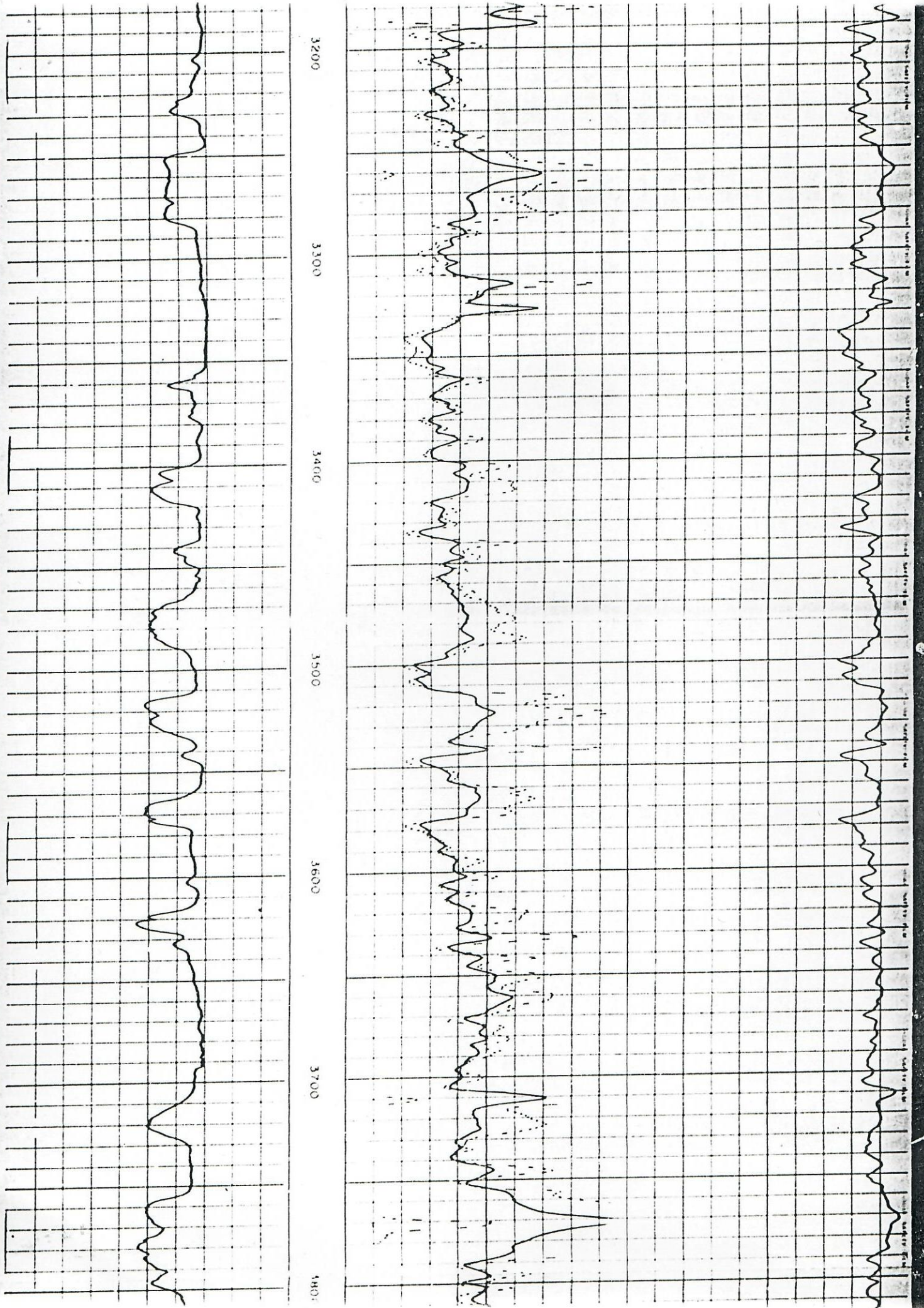

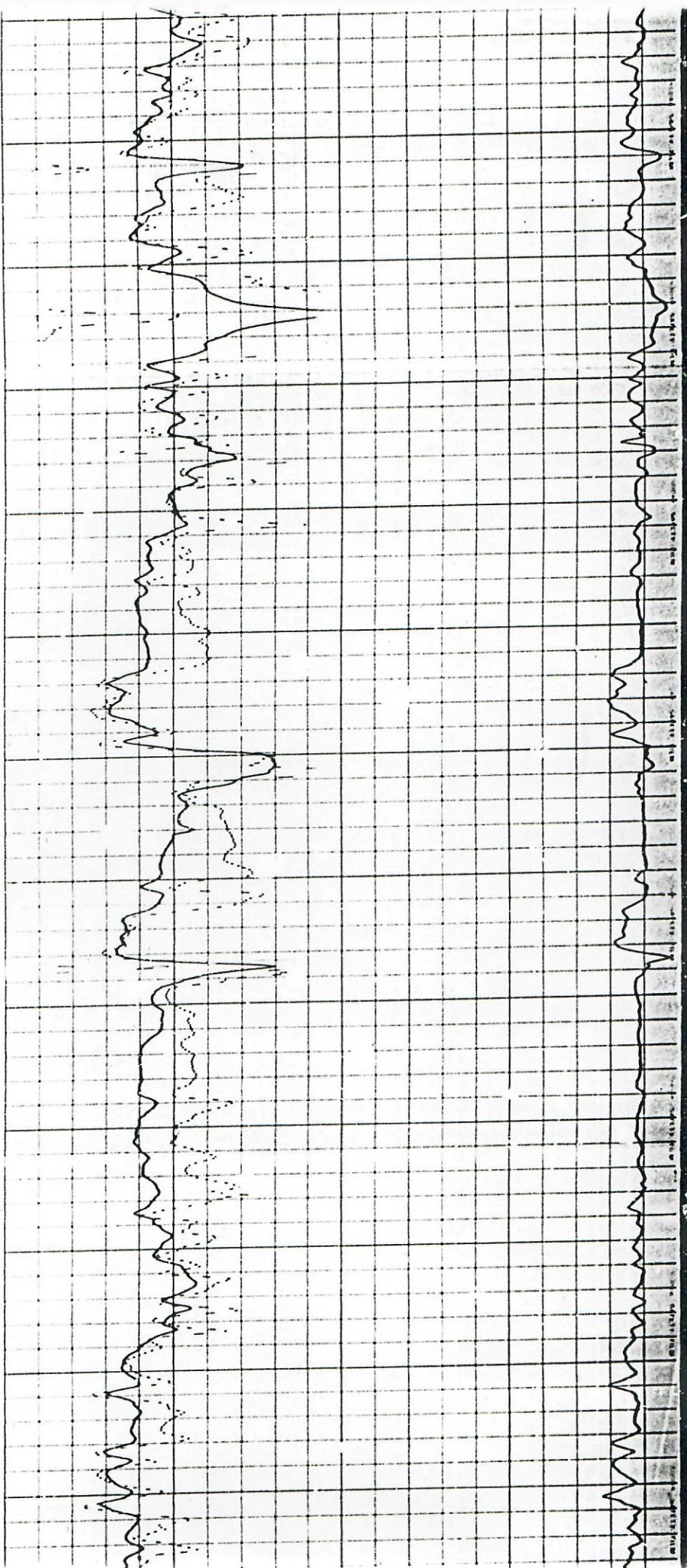
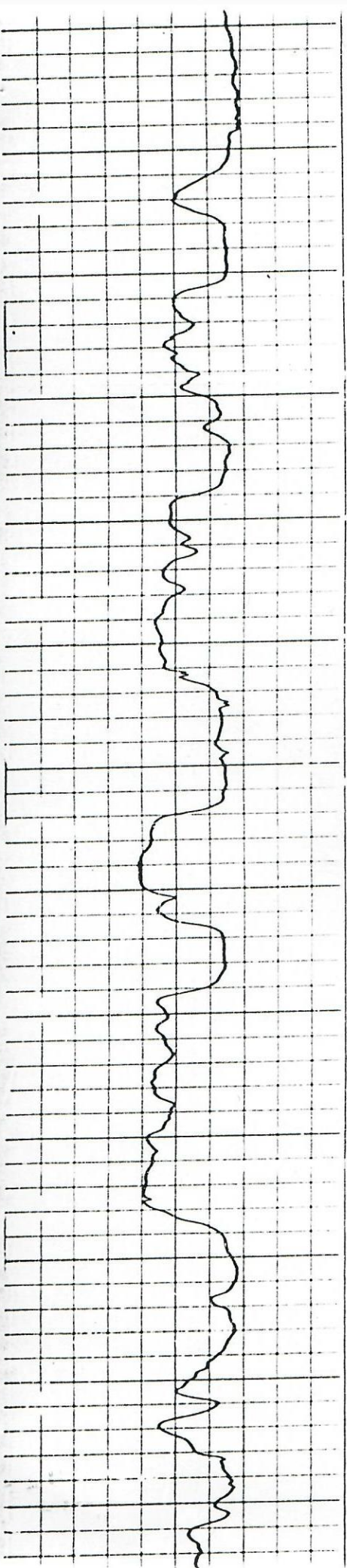

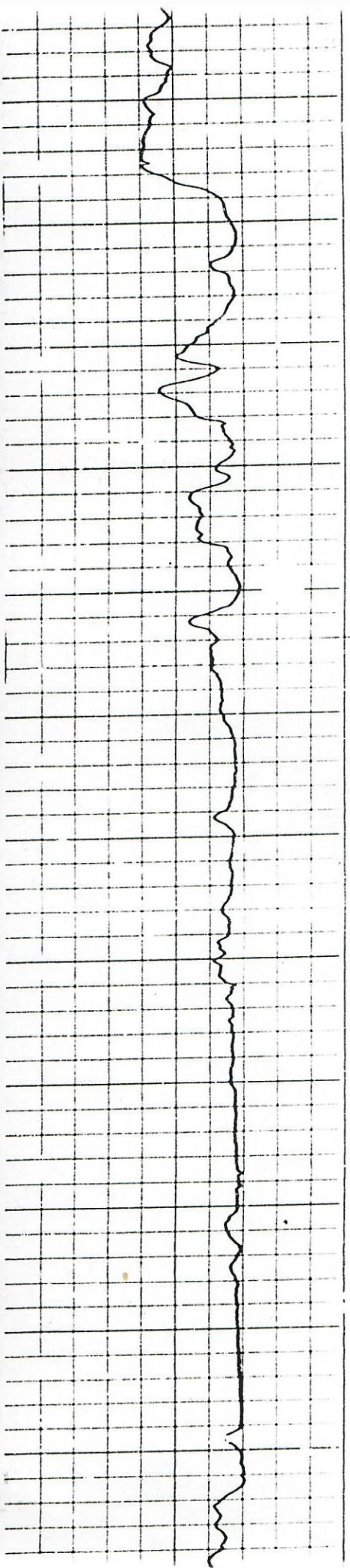

4100 4200 4300 4400 4500 4600

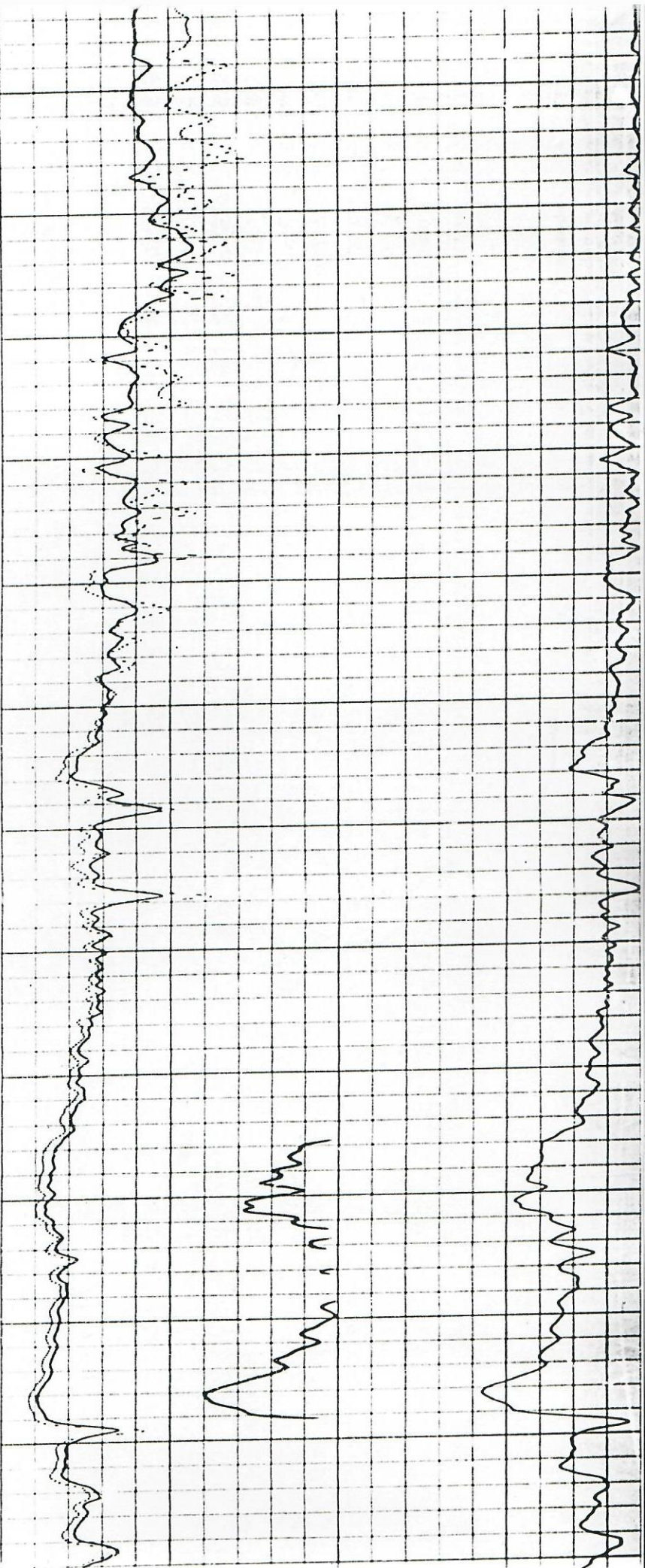

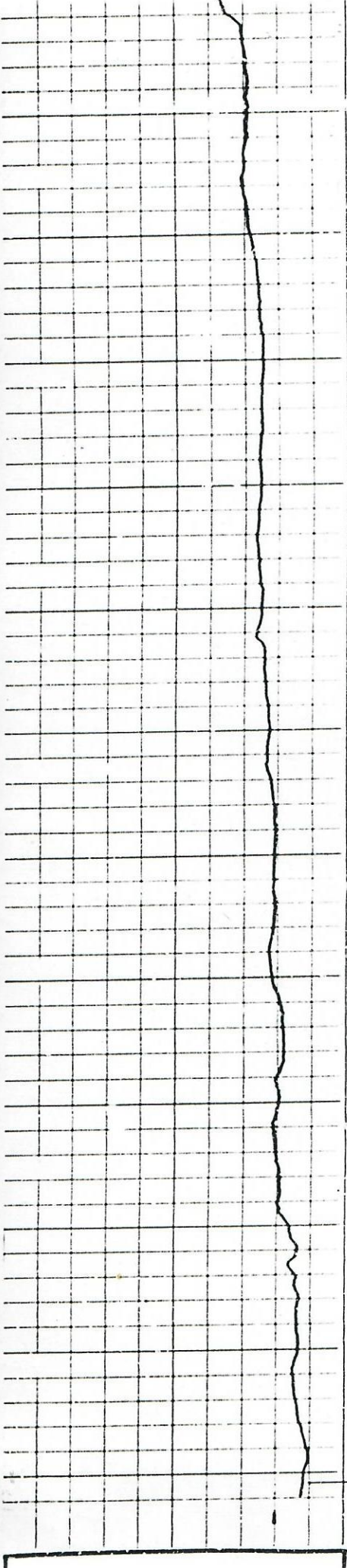

3
4800
4900
5000
5100
5200
5300

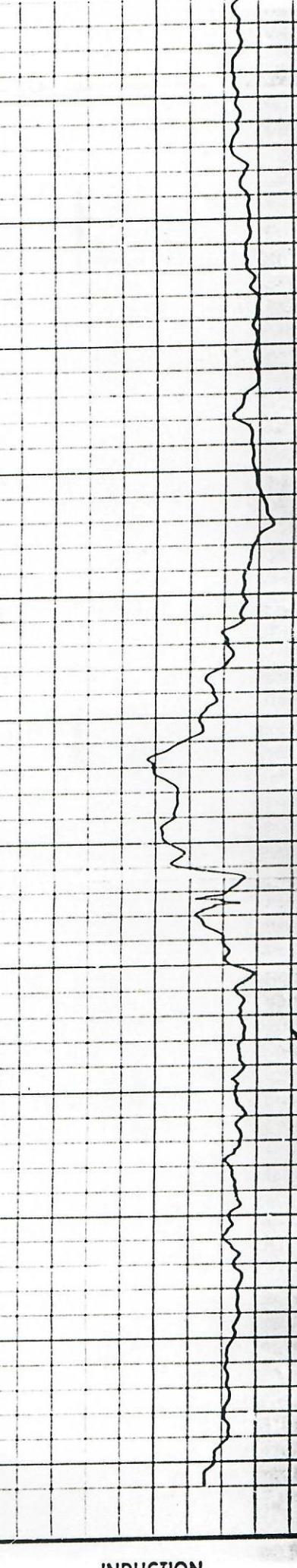
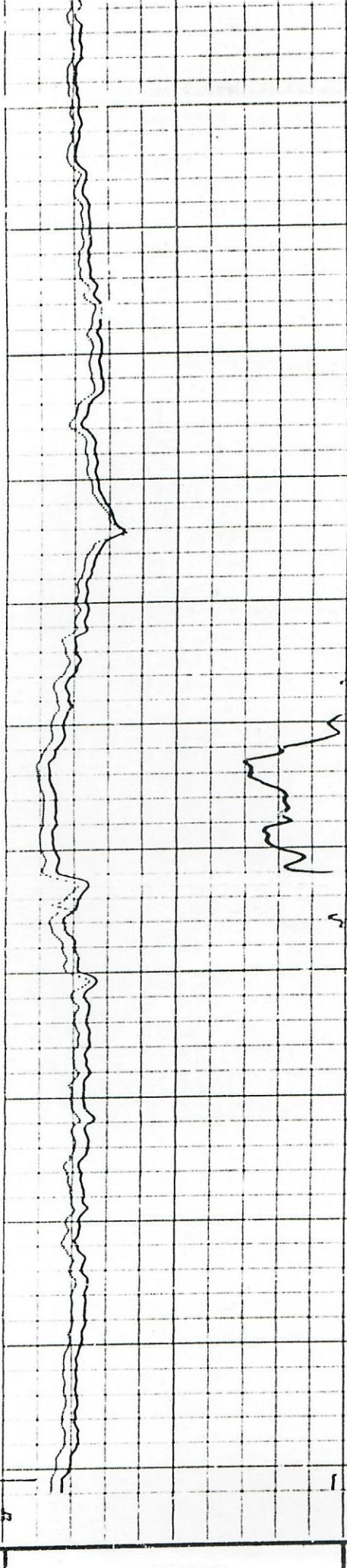

INDUCTION

STATE 1-36
DOMINION
S^N-88^W-36

DEEP INDUCTION LOG

0 1000
0 1000

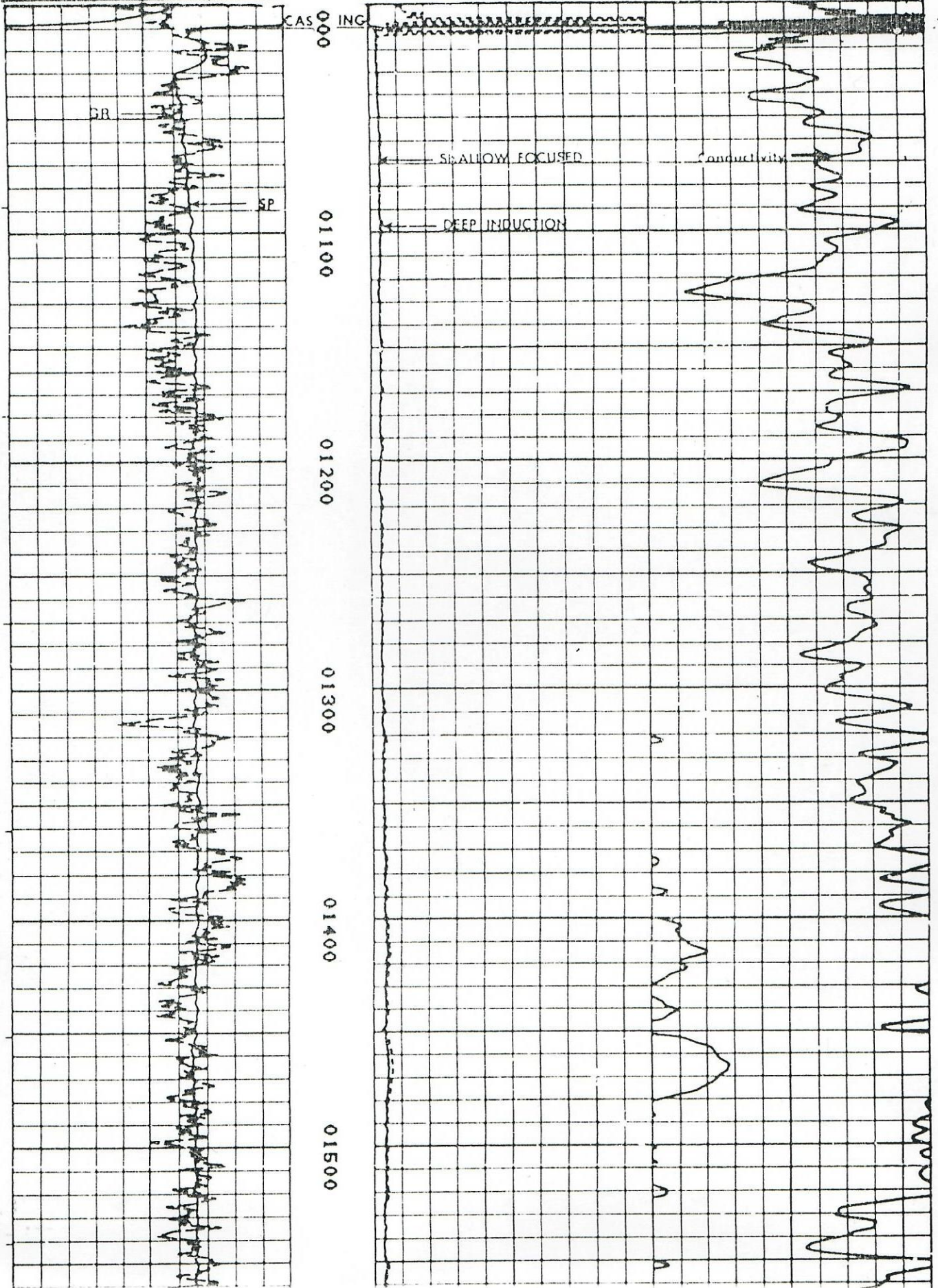

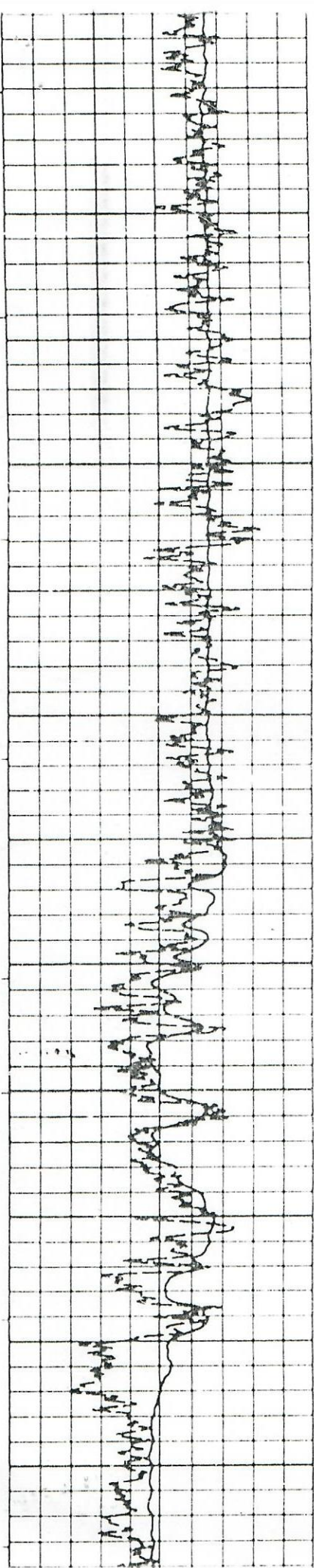

01500

01600

01700

01800

01900

02000

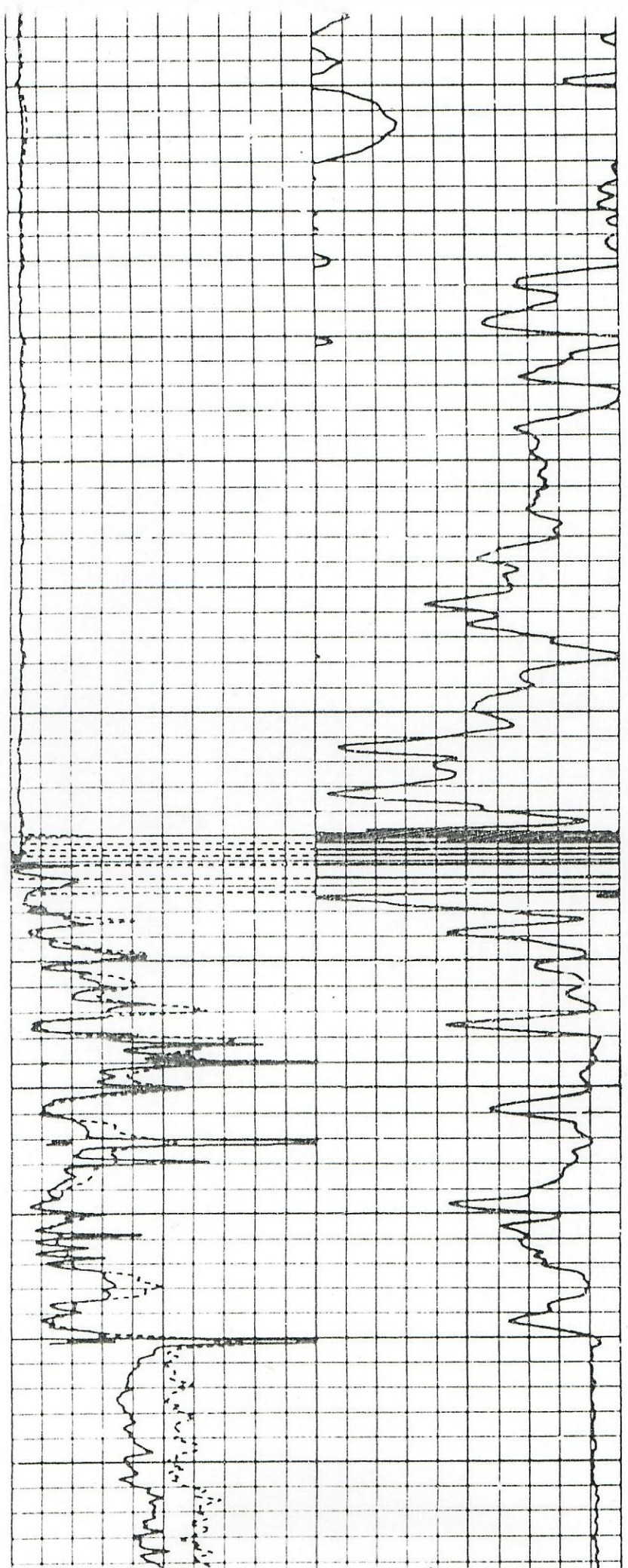

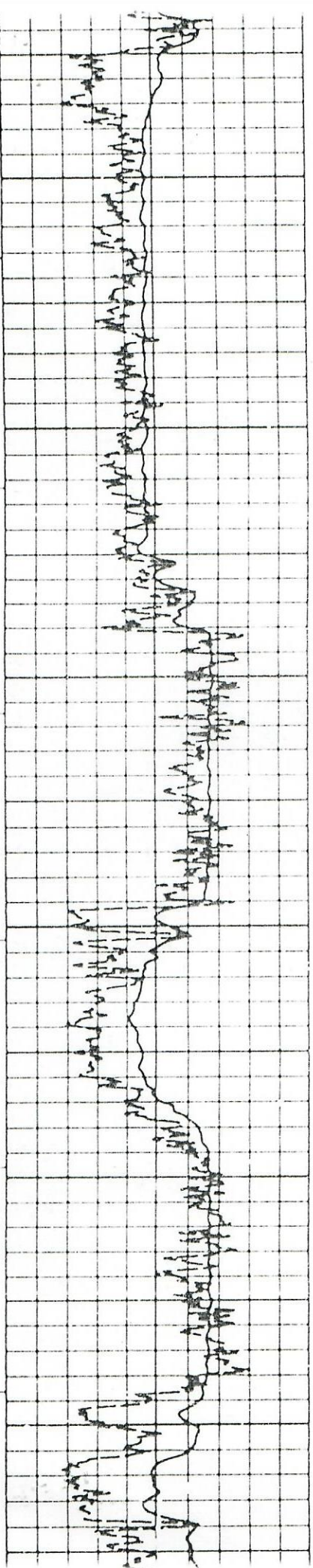
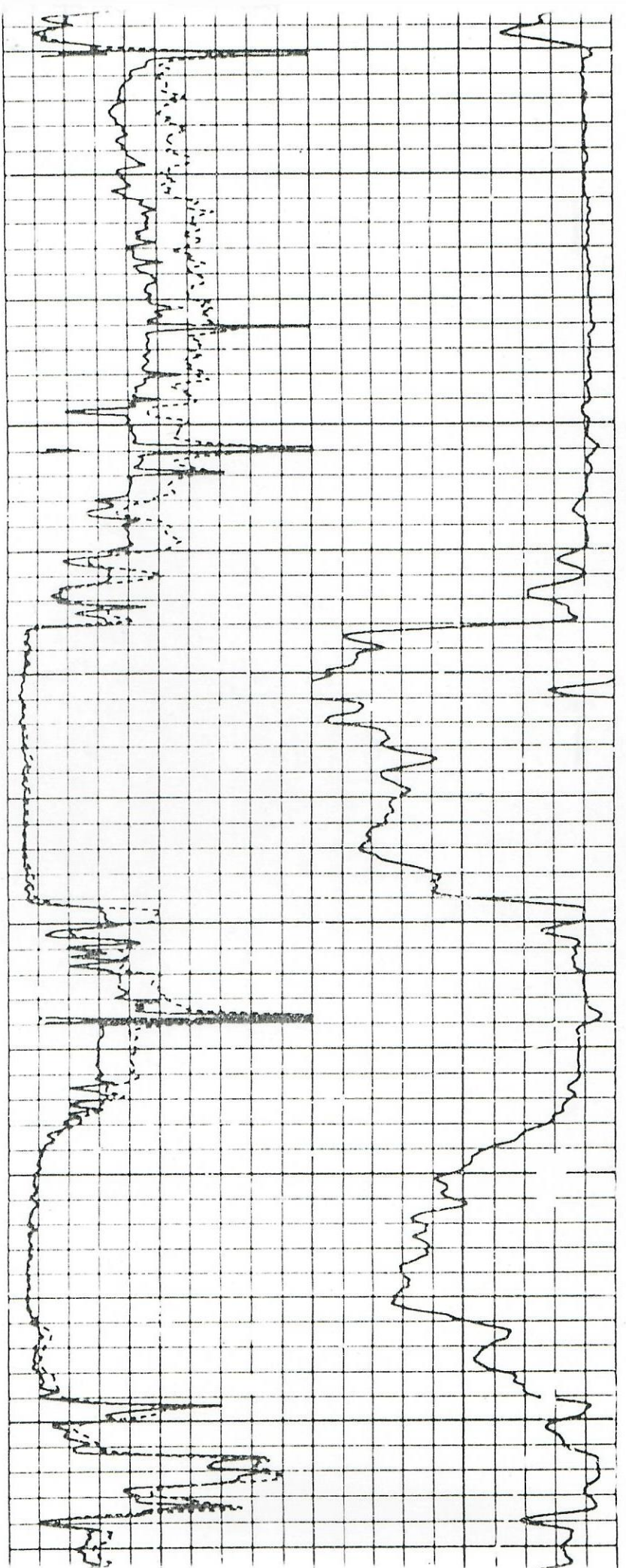

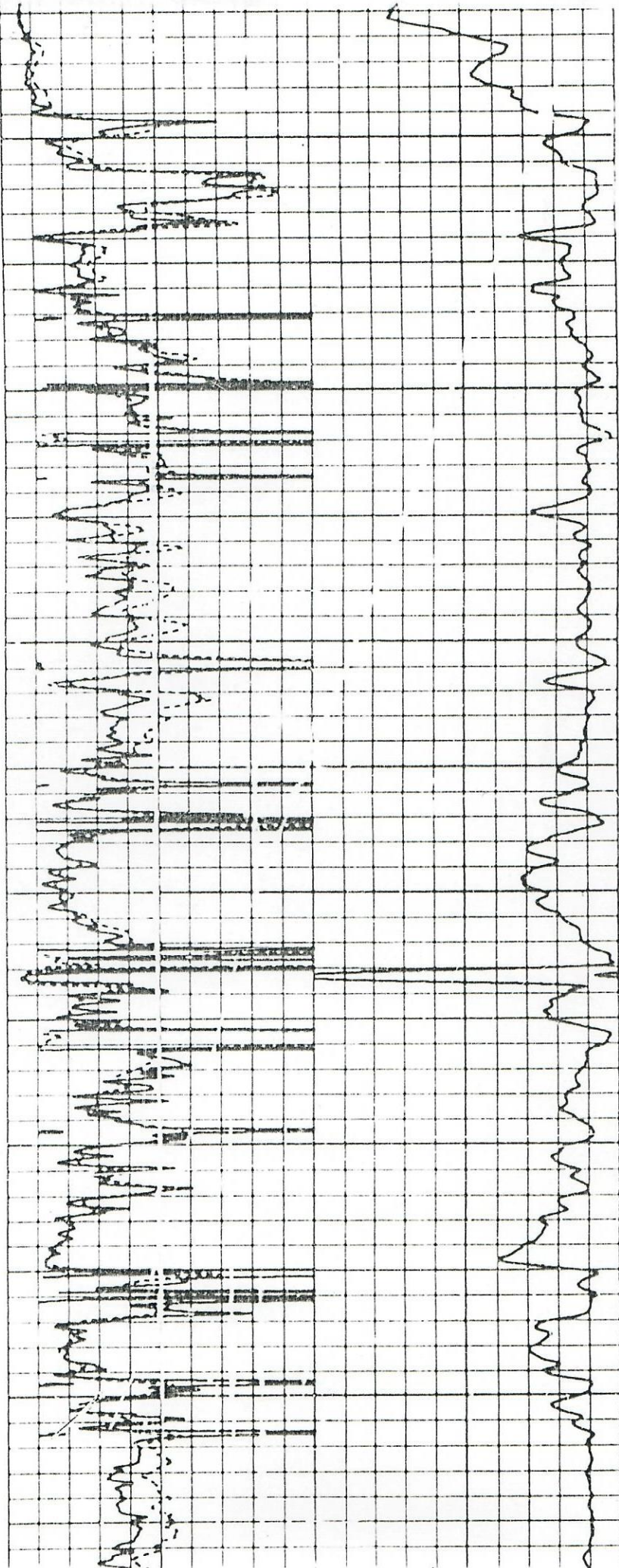

02500

02600

02700

02800

02900

03000

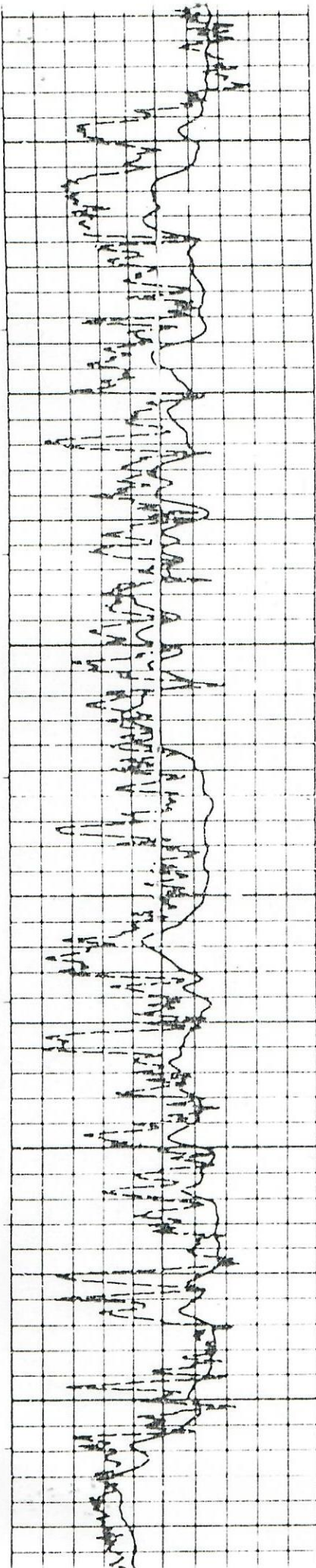

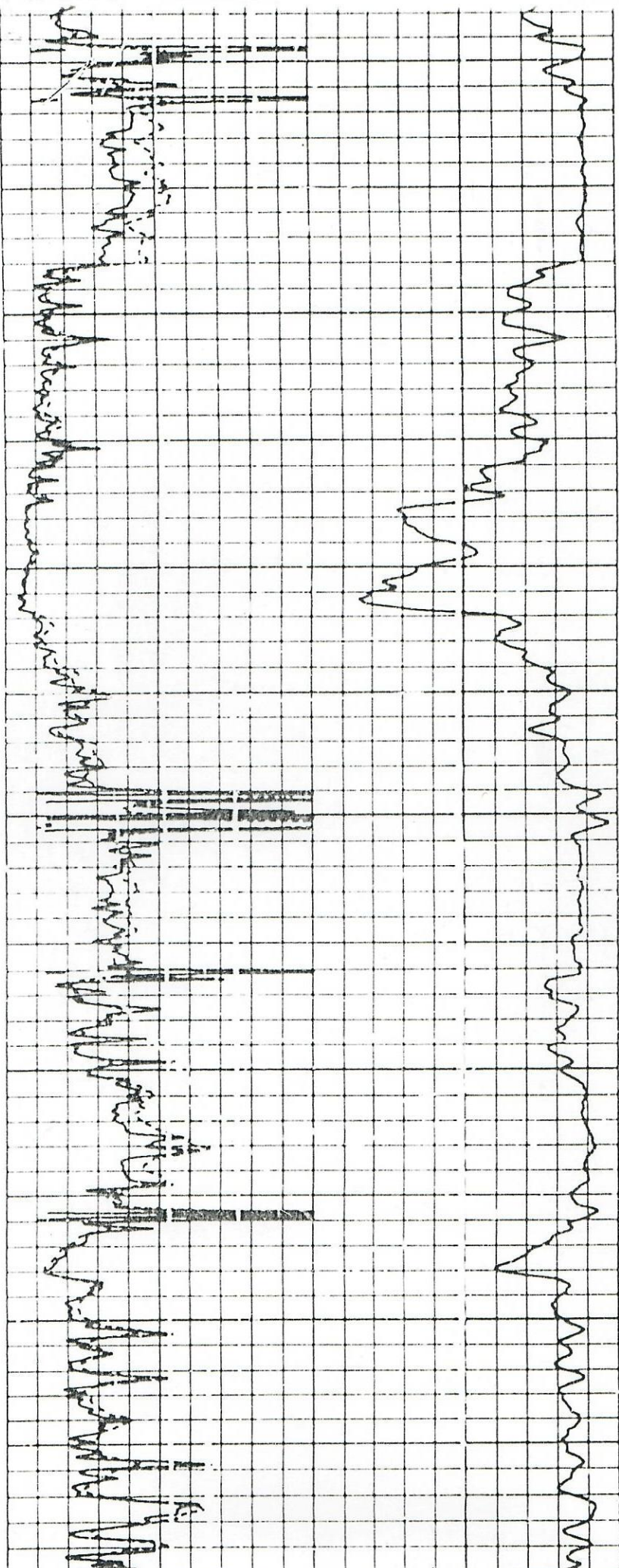

03000

03100

03200

03300

03400

03500

03

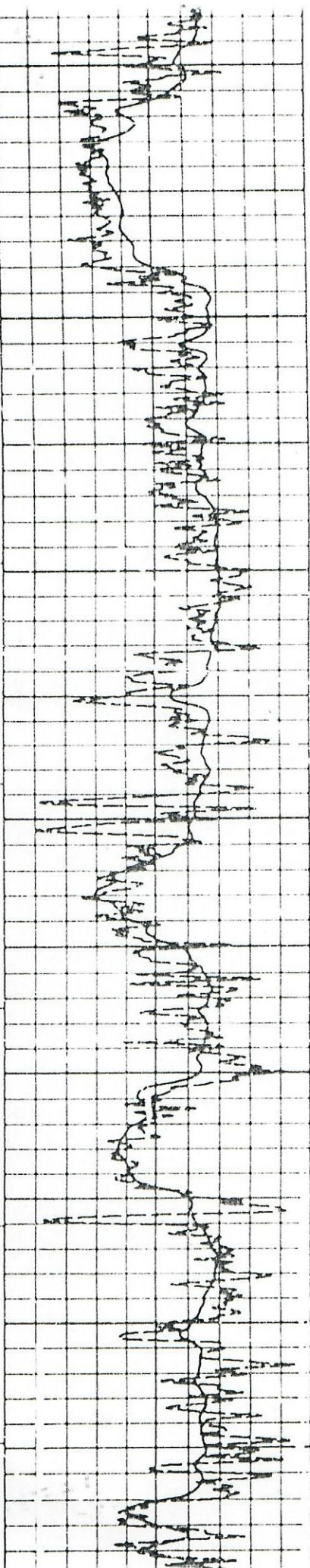

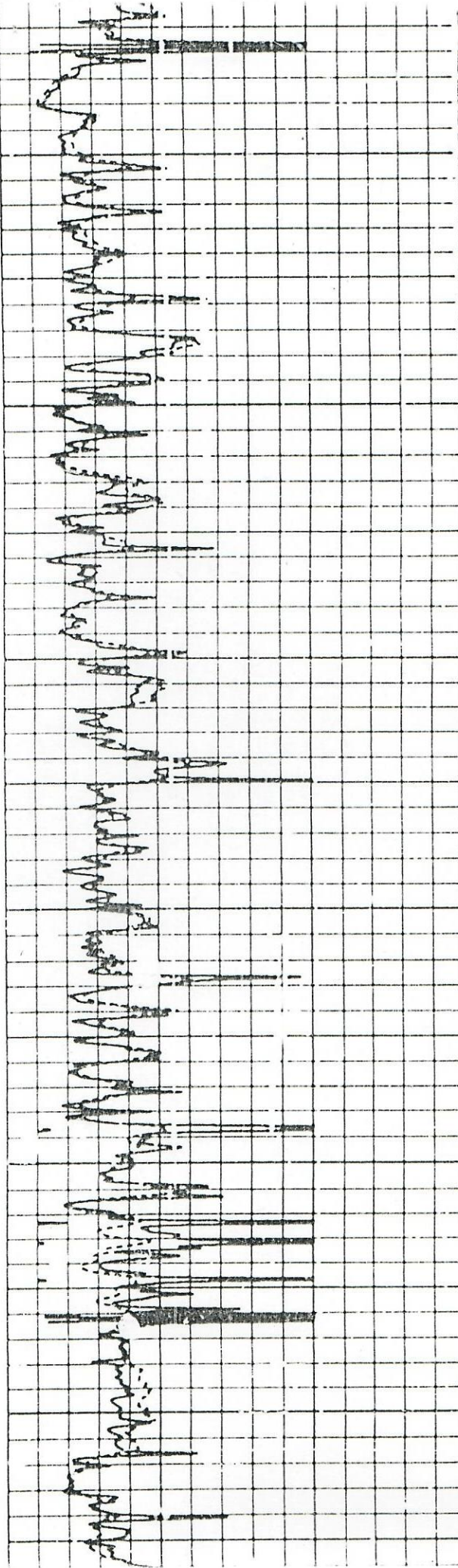
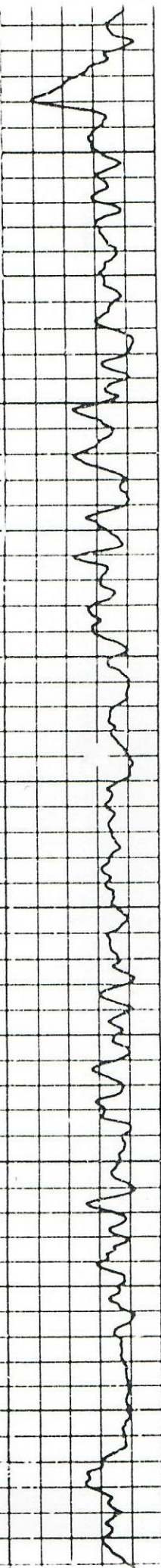

03500 03600 03700 03800 03900 04000

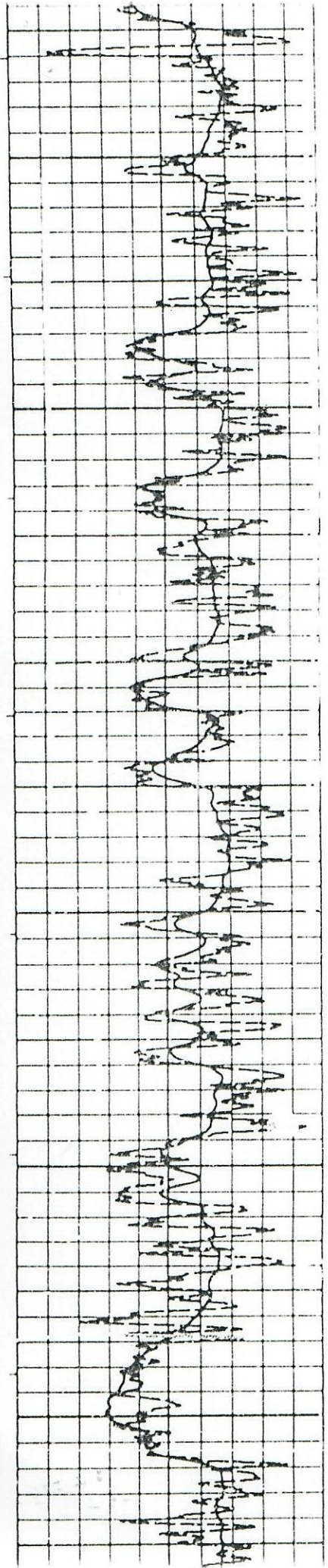

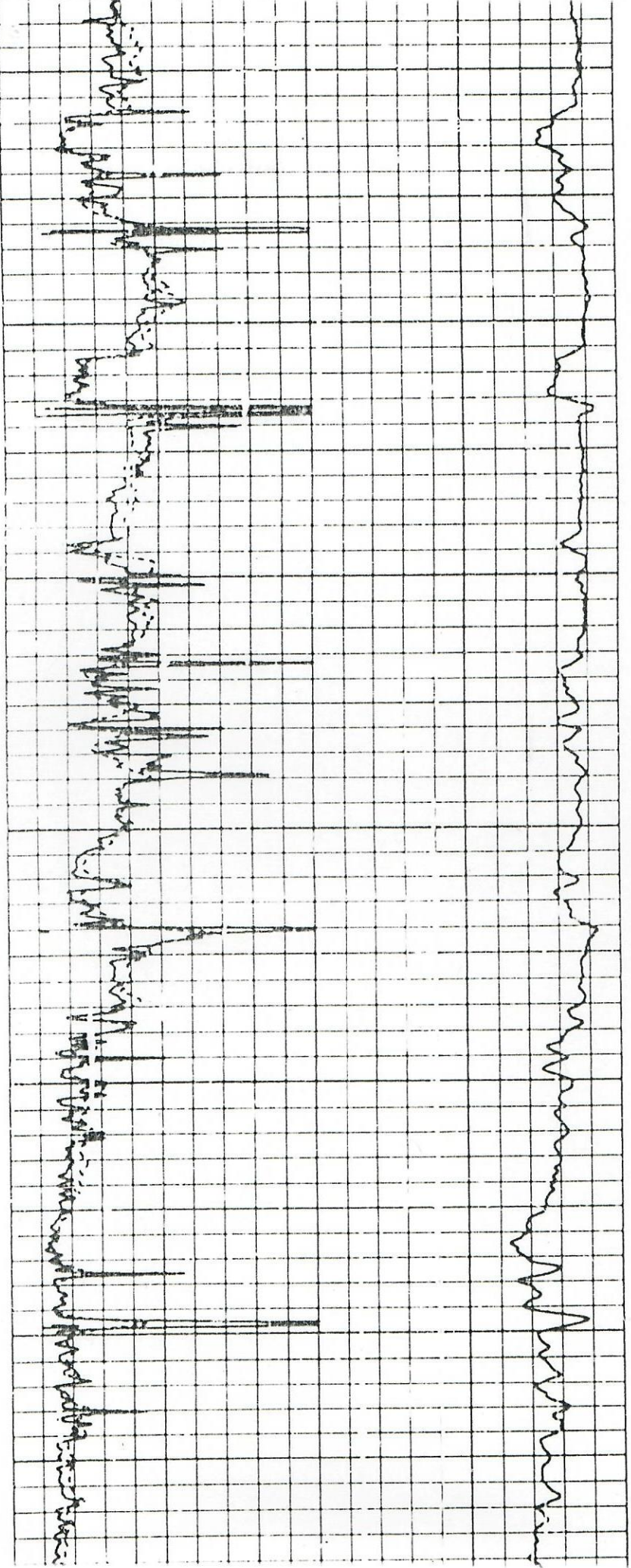

04000

04100

04200

04300

04400

04500

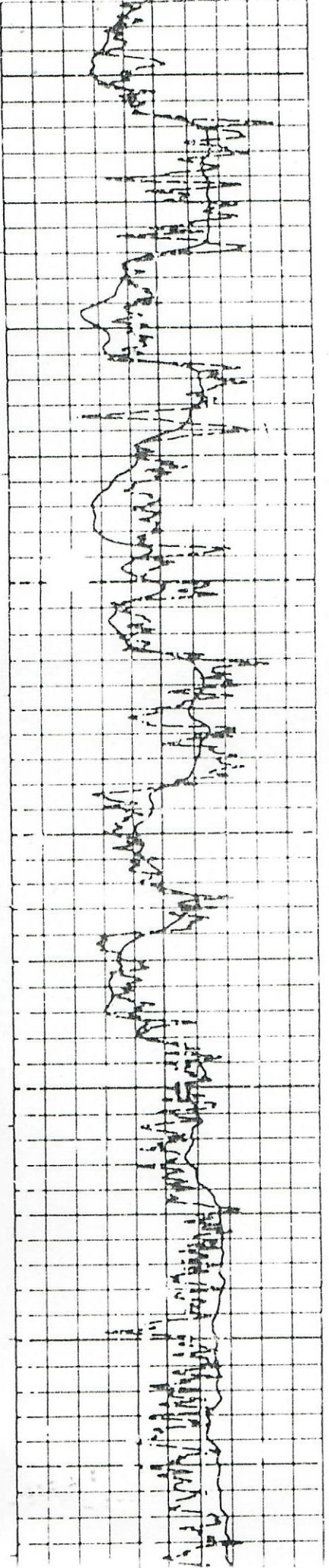

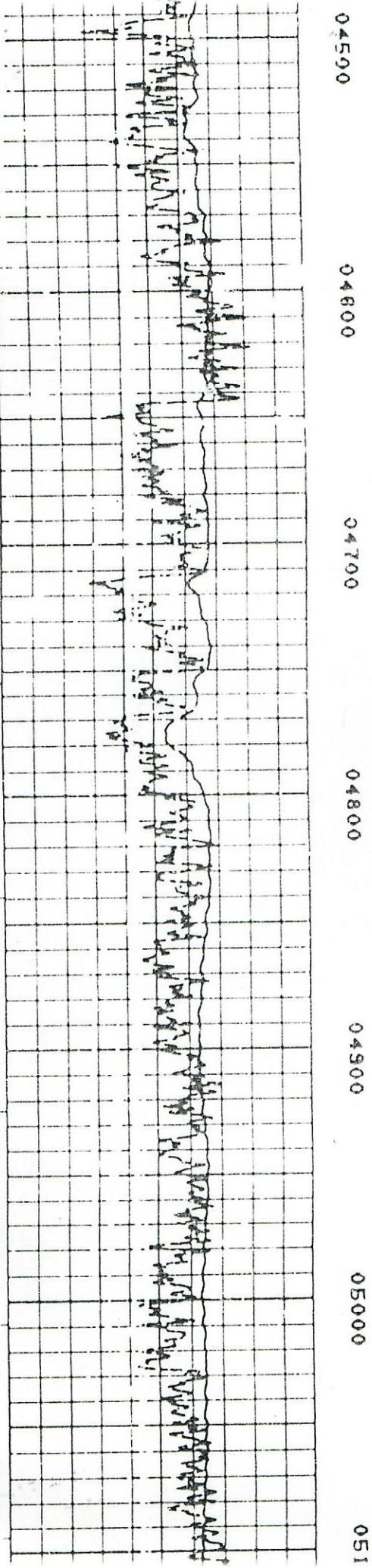
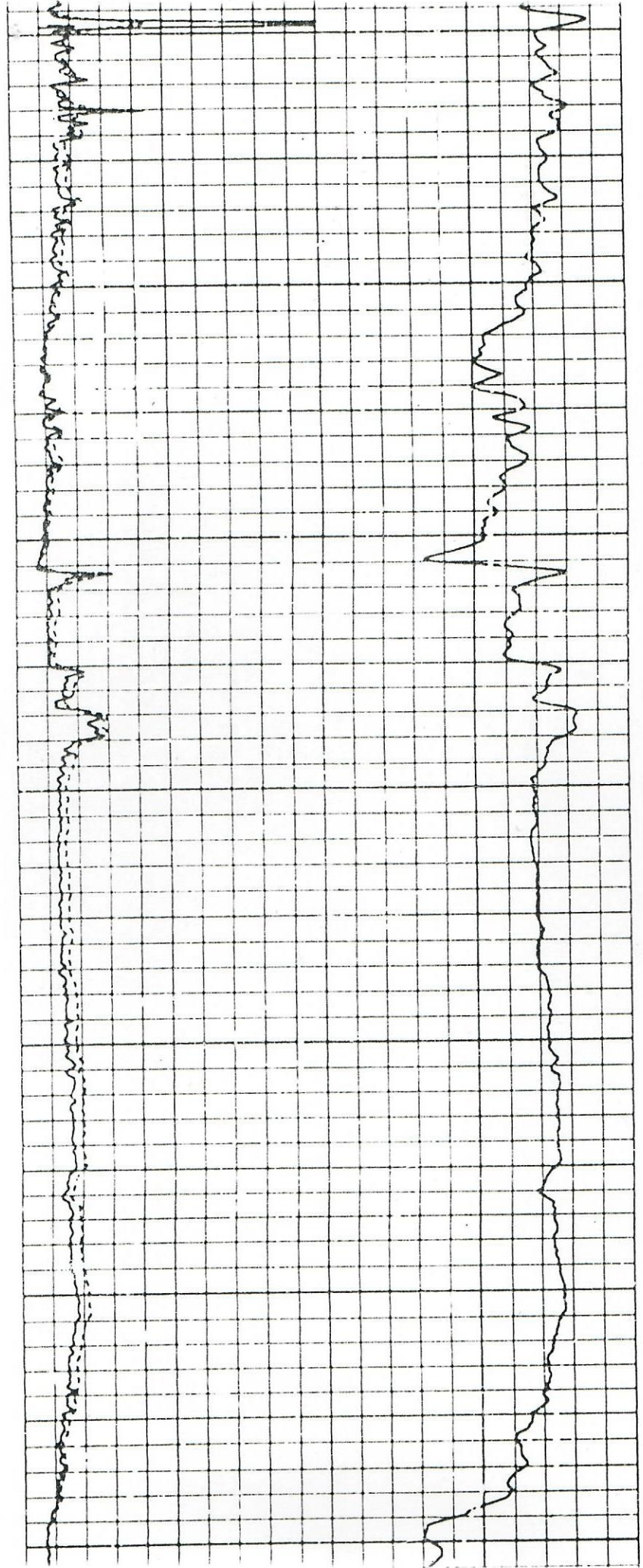

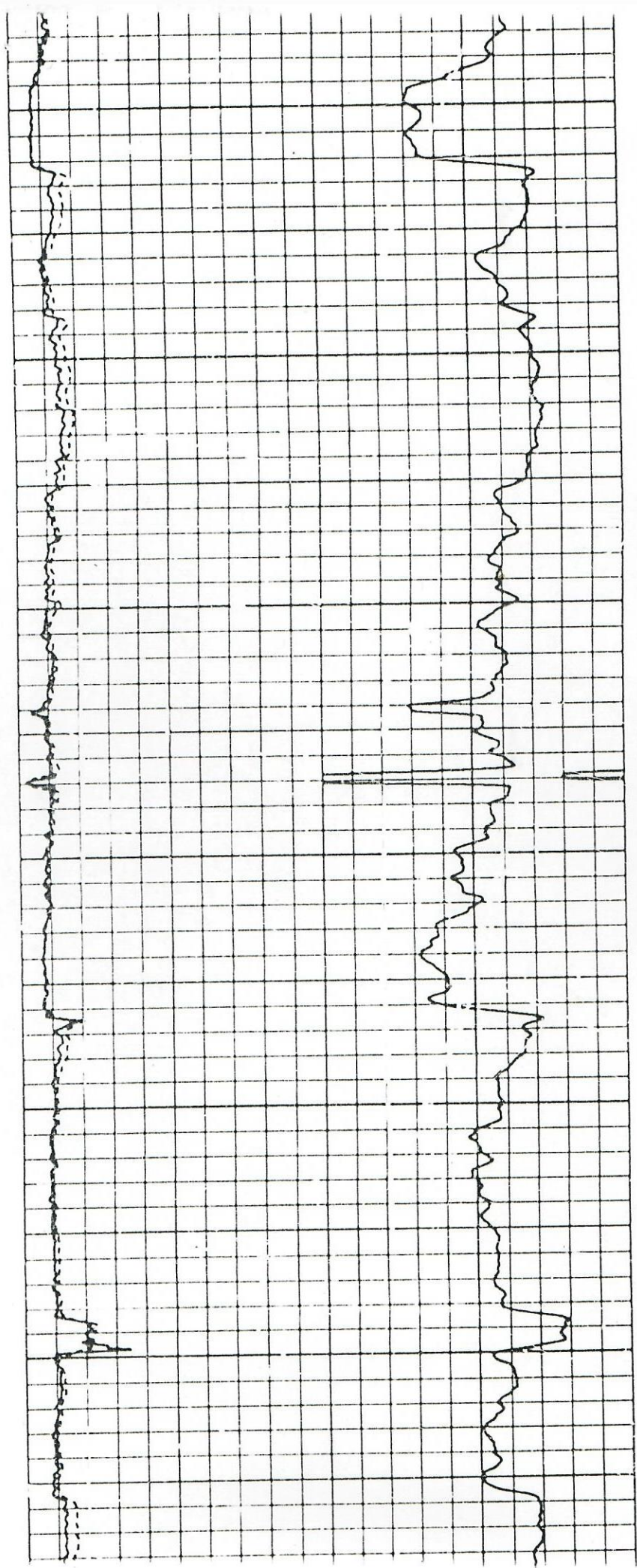

05100

05200

05300

05400

05500

05800

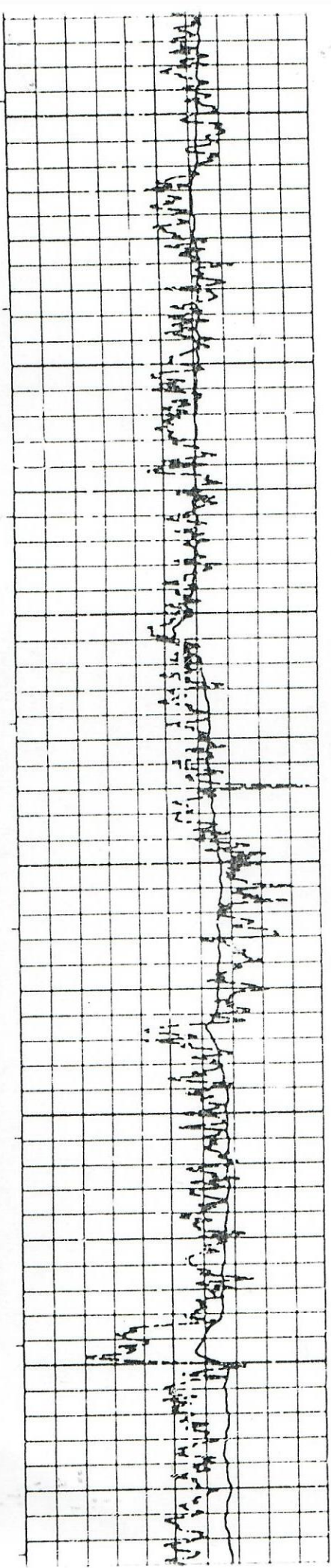

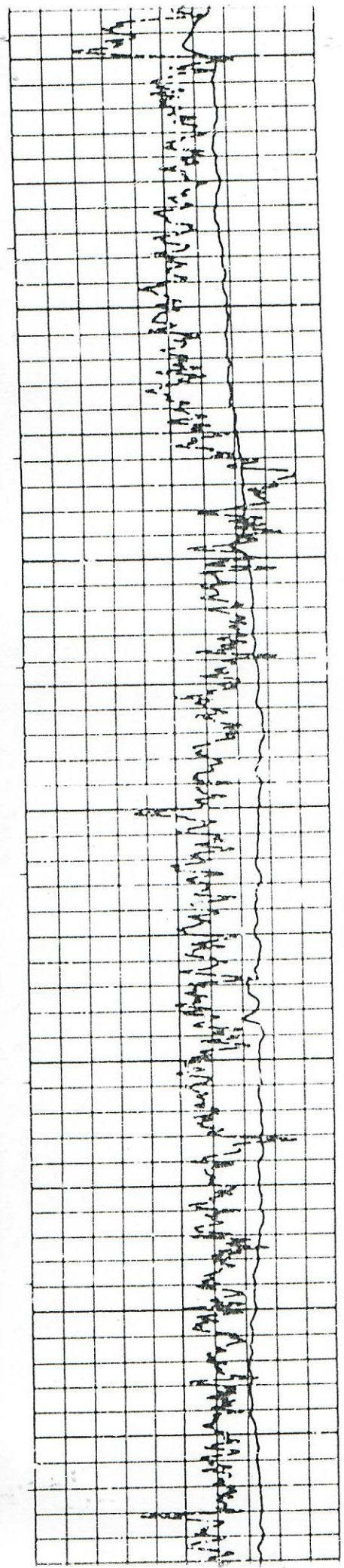

05800 05700 05800 05900 06000 06100 06

