

SITE ASSESSMENT REPORT
SPOMER-65N66W 32SESE TANK BATTERY

ECMC SPILL TRACKING # 489218
ECMC REMEDIATION # 30722

Prepared for:



1099 18th Street
Suite 1500
Denver, CO 80202

Prepared by:



4725 Independence Street
Wheat Ridge, CO 80033

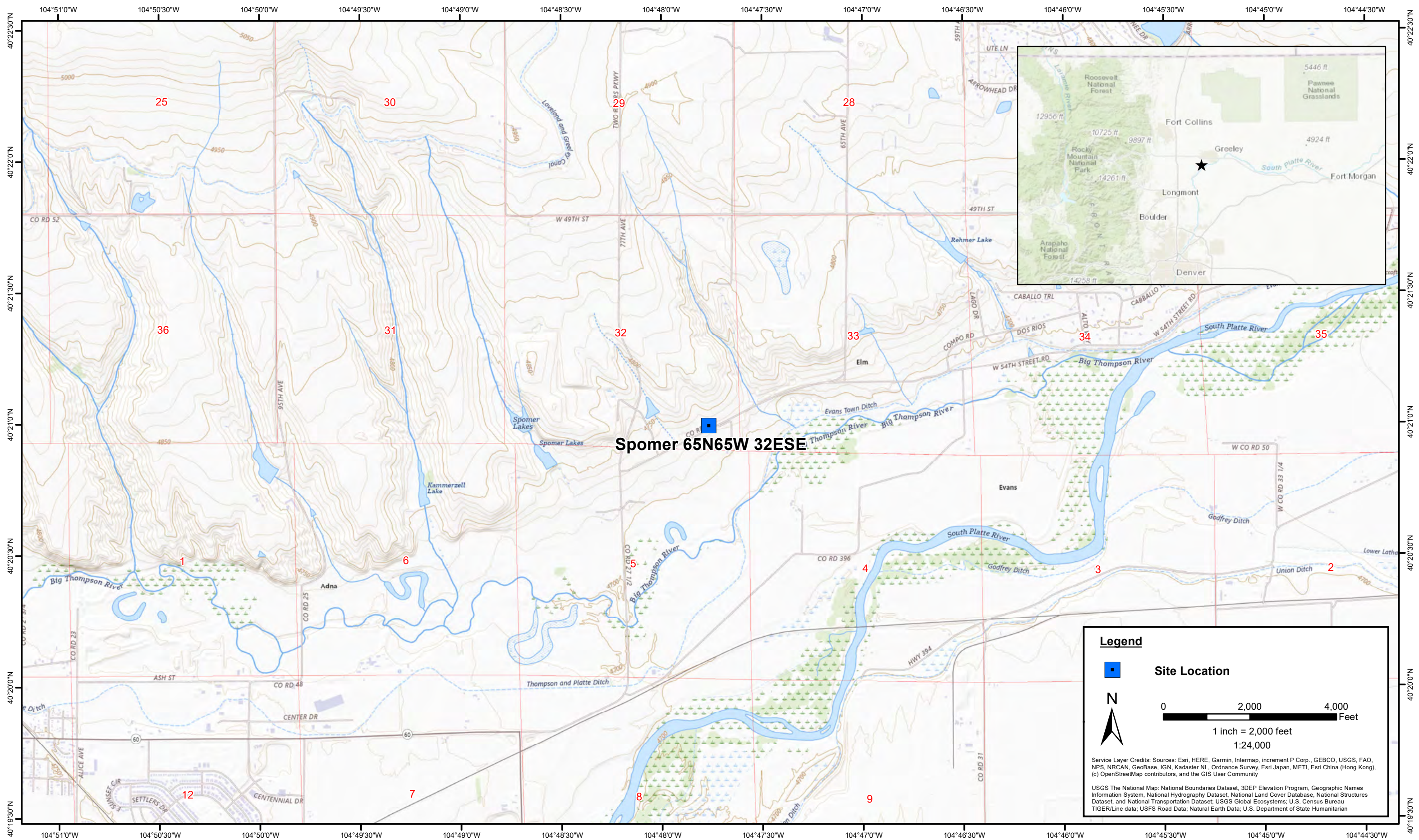

DATE: January 2025
 DESIGNED BY: J. Whritenour
 DRAWN BY: J. Woffinden



Noble Energy, Inc. (100322) - DJ Basin
Spomer 65N65W 32ESE
 SESE Section 32, Township 5 North, Range 66 West
 Weld County, Colorado

Site Location Map

Figure
1



DATE: August 5, 2025

DESIGNED BY: J. Whritenour

DRAWN BY: D. Brokaw



Noble Energy, Inc. – 100322 – DJ Basin
Spomer-65N66W 32SESE
 SESE, Section 32, Township 5 North, Range 66 West
 Weld County, Colorado

SOIL SAMPLE LOCATION MAP (TANK BATTERY)

FIGURE 2

TABLE 1
FIELD DATA SUMMARY TABLE
NOBLE ENERGY, INC. (100322)
SPOMER-65N66W 32SESE TANK BATTERY, WELD COUNTY, COLORADO
REM # 30722

Sample ID	Sample Date	Depth (ft. bgs)	GPS Data Latitude/Longitude		PDOP Value	VOC Concentration (ppm)
MH01@0-6"	01/09/2025	0-0.5	40.350204	-104.795650	0.8	3.0
FLARE01@0-6"	01/09/2025	0-0.5	40.350267	-104.795698	0.9	3.6
AST01@0-6"	01/09/2025	0-0.5	40.350067	-104.795978	0.9	138.0
PWV01-B@4'	01/09/2025	4	40.350105	-104.795995	NC	4.3
PWV01-E@2'	01/09/2025	2	40.350112	-104.795984	NC	5.6
PWV01-N@2'	01/09/2025	2	40.350112	-104.796003	NC	8.3
PWV01-S@2'	01/09/2025	2	40.350097	-104.795993	NC	5.3
PWV01-W@2'	01/09/2025	2	40.350101	-104.796011	NC	4.0
SEP01-DL@3'	01/09/2025	3	40.350229	-104.795681	0.9	4.0
SEP01-FL@3'	01/09/2025	3	40.350213	-104.795713	0.8	3.7
BKG01@0-6"	01/09/2025	0-0.5	40.350392	-104.795504	0.8	1.1
BKG01@1'	01/09/2025	1	40.350392	-104.795504	0.8	1.1
BKG01@2'	01/09/2025	2	40.350392	-104.795504	0.8	0.7
BKG01@3'	01/09/2025	3	40.350392	-104.795504	0.8	0.6
BKG01@4'	01/09/2025	4	40.350392	-104.795504	0.8	0.6
BKG02@0-1'	06/19/2025	0-1	40.349990	-104.796301	0.8	1.0
BKG02@2-3'	06/19/2025	2-3	40.349990	-104.796301	0.8	0.4
BKG02@4-5'	06/19/2025	4-5	40.349990	-104.796301	0.8	0.0
BKG03@1-2'	06/19/2025	1-2	40.350292	-104.796312	0.8	0.3
BKG03@3-4'	06/19/2025	3-4	40.350292	-104.796312	0.8	0.5
BKG03@4-5'	06/19/2025	4-5	40.350292	-104.796312	0.8	0.4
BKG04@0-1'	06/19/2025	0-1	40.350410	-104.796053	0.8	1.0
BKG04@2-3'	06/19/2025	2-3	40.350410	-104.796053	0.8	0.7
BKG04@4-5'	06/19/2025	4-5	40.350410	-104.796053	0.8	1.2
BKG05@1-2'	06/19/2025	1-2	40.350412	-104.795634	0.8	1.5
BKG05@3-4'	06/19/2025	3-4	40.350412	-104.795634	0.8	1.6
BKG05@4-5'	06/19/2025	4-5	40.350412	-104.795634	0.8	0.9
BKG06@0-1'	06/19/2025	0-1	40.350262	-104.795297	0.8	1.4
BKG06@2-3'	06/19/2025	2-3	40.350262	-104.795297	0.8	1.5
BKG06@4-5'	06/19/2025	4-5	40.350262	-104.795297	0.8	1.6

Notes:

1. Global Positioning System (GPS) data is provided in decimal degrees using North American Datum (NAD) 83 UTM Zone 13 North.
2. Volatile organic compound (VOC) concentrations are measured in the field using a photoionization detector (PID).

PDOP = Position Dilution of Precision

ppm = Parts per million

in. = Inches

ft. = Feet

bgs = Below ground surface

TABLE 2
SUMMARY OF VOLATILE ORGANIC SOIL CHEMISTRY DATA
NOBLE ENERGY, INC. (100322)
SPOMER-65N66W 32SESE TANK BATTERY, WELD COUNTY, COLORADO
REM # 30722

Sample ID	Sample Date	Depth (ft. bgs)	Benzene (mg/kg)	Toluene (mg/kg)	Ethyl-Benzene (mg/kg)	Xylenes (mg/kg)	1,2,4-Trimethyl-Benzene (mg/kg)	1,3,5-Trimethyl-Benzene (mg/kg)	Naphthalene (mg/kg)	TPH (mg/kg)	TPH GRO (mg/kg)	TPH DRO (mg/kg)	TPH ORO (mg/kg)
ECMC Table 915-1 Limits (Residential SSL)			1.2	490	5.8	58	30	27	2	500	500**		
ECMC Table 915-1 Limits (Protection of Groundwater SSL)			0.0026	0.69	0.78	9.9	0.0081	0.0087	0.0038	500	500**		
AST01@0-6"	01/09/2025	0-0.5	<0.0020	0.0098	<0.0050	0.044	0.021	0.015	<0.0038	0.69	0.69	<50	<50
PWV01-B@4'	01/09/2025	4	<0.0020	<0.0050	<0.0050	<0.010	<0.0050	<0.0050	<0.0038	<50	<0.50	<50	<50
PWV01-E@2'	01/09/2025	2	<0.0020	<0.0050	<0.0050	<0.010	<0.0050	<0.0050	<0.0038	<50	<0.50	<50	<50
PWV01-N@2'	01/09/2025	2	<0.0020	<0.0050	<0.0050	<0.010	<0.0050	<0.0050	<0.0038	<50	<0.50	<50	<50
PWV01-S@2'	01/09/2025	2	<0.0020	<0.0050	<0.0050	<0.010	<0.0050	<0.0050	<0.0038	<50	<0.50	<50	<50
PWV01-W@2'	01/09/2025	2	<0.0020	<0.0050	<0.0050	<0.010	<0.0050	<0.0050	<0.0038	<50	<0.50	<50	<50
SEP01-DL@3'	01/09/2025	3	<0.0020	<0.0050	<0.0050	<0.010	<0.0050	<0.0050	<0.0038	<50	<0.50	<50	<50
SEP01-FL@3'	01/09/2025	3	<0.0020	<0.0050	<0.0050	<0.010	<0.0050	<0.0050	<0.0038	<50	<0.50	<50	<50

Notes:

- Bold** values exceed the ECMC Table 915-1 limit(s).
- Red & blue highlighted soil analytical values indicate an exceedance of the referenced soil screening level (SSL).
- * Indicates laboratory minimum detection limit in excess of SSL.
- ** Summation of GRO+DRO+ORO must be less than 500 mg/kg.

ECMC = Energy & Carbon Management Commission

(<) = Analytical result is less than the indicated laboratory reporting limit.

TPH-GRO = Total petroleum hydrocarbons - gasoline range organics

TPH-DRO = Total petroleum hydrocarbons - diesel range organics

TPH-ORO = Total petroleum hydrocarbons - oil range organics

mg/kg = Milligrams per kilogram

ft. = Feet

bgs = Below ground surface

TABLE 3
SUMMARY OF POLYCYCLIC AROMATIC HYDROCARBON SOIL CHEMISTRY DATA
NOBLE ENERGY, INC. (100322)
SPOMER-65N66W 32SESE TANK BATTERY, WELD COUNTY, COLORADO
REM # 30722

Sample ID	Sample Date	Depth (ft. bgs)	Acenaphthene (mg/kg)	Anthracene (mg/kg)	Benzo (a) Anthracene (mg/kg)	Benzo (a) Pyrene (mg/kg)	Benzo (b) Fluoranthene (mg/kg)	Benzo (k) Fluoranthene (mg/kg)	Chrysene (mg/kg)	Dibenzo (a,h) Anthracene (mg/kg)	Fluoranthene (mg/kg)	Fluorene (mg/kg)	Indeno (1,2,3-cd) Pyrene (mg/kg)	Pyrene (mg/kg)	1-Methyl - Naphthalene (mg/kg)	2-Methyl- Naphthalene (mg/kg)	
ECMC Table 915-1 Limits (Residential SSL)			360	1,800	1.1	0.11	1.1	11	110	0.11	240	240	1.1	180	18	24	
ECMC Table 915-1 Limits (Protection of Groundwater SSL)			0.55	5.8	0.011	0.24	0.3	2.9	9	0.096	8.9	0.54	0.98	1.3	0.006	0.019	
AST01@0-6"	01/09/2025	0-0.5	<0.00500	<0.00500	<0.00500	<0.00500	<0.00500	<0.00500	<0.00500	<0.00500	<0.00500	<0.00500	<0.00500	<0.00500	<0.00500	<0.00500	0.0124
PWV01-B@4'	01/09/2025	4	<0.00500	<0.00500	<0.00500	<0.00500	<0.00500	<0.00500	<0.00500	<0.00500	<0.00500	<0.00500	<0.00500	<0.00500	<0.00500	<0.00500	0.00912
PWV01-E@2'	01/09/2025	2	<0.00500	<0.00500	<0.00500	<0.00500	<0.00500	<0.00500	<0.00500	<0.00500	<0.00500	<0.00500	<0.00500	<0.00500	<0.00500	<0.00500	<0.00500
PWV01-N@2'	01/09/2025	2	<0.00500	<0.00500	<0.00500	<0.00500	<0.00500	<0.00500	<0.00500	<0.00500	<0.00500	<0.00500	<0.00500	<0.00500	<0.00500	<0.00500	<0.00500
PWV01-S@2'	01/09/2025	2	<0.00500	<0.00500	<0.00500	<0.00500	<0.00500	<0.00500	<0.00500	<0.00500	<0.00500	<0.00500	<0.00500	<0.00500	<0.00500	<0.00500	<0.00500
PWV01-W@2'	01/09/2025	2	<0.00500	<0.00500	<0.00500	<0.00500	<0.00500	<0.00500	<0.00500	<0.00500	<0.00500	<0.00500	<0.00500	<0.00500	<0.00500	<0.00500	0.00548
SEP01-DL@3'	01/09/2025	3	<0.00500	<0.00500	<0.00500	<0.00500	<0.00500	<0.00500	<0.00500	<0.00500	<0.00500	<0.00500	<0.00500	<0.00500	<0.00500	<0.00500	<0.00500
SEP01-FL@3'	01/09/2025	3	<0.00500	<0.00500	<0.00500	<0.00500	<0.00500	<0.00500	<0.00500	<0.00500	<0.00500	<0.00500	<0.00500	<0.00500	<0.00500	<0.00500	<0.00500

Notes:

1. **Bold** values exceed the ECMC Table 915-1 limit(s).
2. Red & blue highlighted soil analytical values indicate an exceedance of the referenced soil screening level (SSL).
3. * Indicates laboratory minimum detection limit in excess of SSL.

ECMC = Energy and Carbon Management Commission

mg/kg = Milligrams per kilogram

ft. = Feet

bgs = Below ground surface

NA = Not analyzed

Source material characterization sample, excavated and transported off site for disposal.

Material excavated and transported off site for disposal.

TABLE 4
SUMMARY OF SOIL SUITABILITY FOR RECLAMATION
NOBLE ENERGY, INC. (100322)
SPOMER-65N66W 32SESE TANK BATTERY, WELD COUNTY, COLORADO
REM # 30722

Sample ID	Sample Date	Depth (ft. bgs)	pH (Standard Units)	EC (mmhos/cm)	SAR (Standard Units)	Boron (mg/L)
ECMC Table 915-1 Soil Suitability Limits			6 - 8.3	<4	<6	2
AST01@0-6"	01/09/2025	0-0.5	8.22	0.276	0.0983	<2.00
PWV01-B@4'	01/09/2025	4	8.42	0.229	0.304	<2.00
PWV01-E@2'	01/09/2025	2	8.37	0.176	0.0443	<2.00
PWV01-N@2'	01/09/2025	2	8.38	0.208	0.119	<2.00
PWV01-S@2'	01/09/2025	2	8.46	0.159	0.0296	<2.00
PWV01-W@2'	01/09/2025	2	8.25	0.198	0.0520	<2.00
SEP01-DL@3'	01/09/2025	3	8.27	0.277	0.0851	<2.00
SEP01-FL@3'	01/09/2025	3	8.41	0.239	0.235	<2.00
BKG01@0-6"	01/09/2025	0-0.5	7.96	0.456	0.101	<2.00
BKG01@1'	01/09/2025	1	8.01	0.548	0.242	<2.00
BKG01@2'	01/09/2025	2	8.36	0.454	0.627	<2.00
BKG01@3'	01/09/2025	3	7.78	3.50	0.599	<2.00
BKG01@4'	01/09/2025	4	7.89	3.09	1.07	<2.00
BKG02@0-1'	06/19/2025	0-1	7.24	2.4	0.739	<0.50
BKG02@2-3'	06/19/2025	2-3	8.01	2.7	0.790	<0.50
BKG02@4-5'	06/19/2025	4-5	7.75	1.7	0.857	<0.50
BKG03@1-2'	06/19/2025	1-2	7.63	7.4	2.28	<0.50
BKG03@3-4'	06/19/2025	3-4	6.91	5.3	1.76	<0.50
BKG03@4-5'	06/19/2025	4-5	7.42	6.0	2.35	<0.50
BKG04@0-1'	06/19/2025	0-1	7.10	2.9	0.312	<0.50
BKG04@2-3'	06/19/2025	2-3	7.13	7.1	1.87	<0.50
BKG04@4-5'	06/19/2025	4-5	7.42	6.6	1.98	<0.50
BKG05@1-2'	06/19/2025	1-2	7.59	6.3	1.72	<0.50
BKG05@3-4'	06/19/2025	3-4	7.11	6.5	2.10	<0.50
BKG05@4-5'	06/19/2025	4-5	8.33	7.2	2.30	<0.50
BKG06@0-1'	06/19/2025	0-1	7.24	0.26	0.0894	<0.50
BKG06@2-3'	06/19/2025	2-3	7.52	0.42	0.461	<0.50
BKG06@4-5'	06/19/2025	4-5	7.31	0.64	1.37	<0.50
Maximum Background Concentration			8.36	7.4	2.35	-

Notes:

1. **Bold** faced values exceed the ECMC Table 915-1 limit(s), but are within background concentrations.
2. **Bold** faced values exceed the ECMC Table 915-1 limit(s) and native background concentrations.
3. **Brown highlighted** soil analytical values indicate a regulatory exceedance.

ECMC = Colorado Energy & Carbon Management Commission

EC = Electrical conductivity

SAR = Sodium adsorption ratio

mmhos/cm = millimhos per centimeter

mg/L = milligram per liter

(<) = Analytical result is less than the indicated laboratory reporting limit.

ft. = Feet

bgs = Below ground surface

TABLE 5
SUMMARY OF METALS IN SOIL CHEMISTRY DATA
NOBLE ENERGY, INC. (100322)
SPOMER-65N66W 32SESE TANK BATTERY, WELD COUNTY, COLORADO
REM # 30722

Sample ID	Sample Date	Depth (ft. bgs)	Arsenic (mg/kg)	Barium (mg/kg)	Cadmium (mg/kg)	Chromium (VI) ^[4] (mg/kg)	Copper (mg/kg)	Lead (mg/kg)	Nickel (mg/kg)	Selenium (mg/kg)	Silver (mg/kg)	Zinc (mg/kg)
ECMC Table 915-1 Limits (Residential SSL)			0.68	15,000	71	0.3	3,100	400	1,500	390	390	23,000
ECMC Table 915-1 Limits (Protection of Groundwater SSL)			0.29	82	0.38	0.00067	46	14	26	0.26	0.8	370
AST01@0-6"	01/09/2025	0-0.5	5.78	75.5	0.210	<0.30	6.11	10.1	5.77	0.270	0.0987	26.0
PWV01-B@4'	01/09/2025	4	5.37	54.9	<0.200	<0.30	4.93	7.80	5.37	0.425	0.109	21.8
PWV01-E@2'	01/09/2025	2	7.90	36.1	<0.200	<0.30	5.37	10.7	6.43	0.306	0.111	28.5
PWV01-N@2'	01/09/2025	2	6.58	46.2	<0.200	<0.30	5.14	8.96	5.64	<0.260	0.0997	24.9
PWV01-S@2'	01/09/2025	2	6.77	42.8	<0.200	<0.30	5.24	9.43	5.90	0.268	0.104	26.0
PWV01-W@2'	01/09/2025	2	6.69	47.8	<0.200	<0.30	5.55	9.36	6.45	<0.260	0.100	25.6
SEP01-DL@3'	01/09/2025	3	5.93	48.9	<0.200	<0.30	5.17	9.30	5.76	0.267	0.110	25.7
SEP01-FL@3'	01/09/2025	3	6.90	49.1	0.278	<0.30	5.69	10.7	6.04	0.283	0.116	27.8
BKG01@0-6"	01/09/2025	0-0.5	7.55	45.9	<0.200	<0.30	6.23	10.6	6.22	<0.260	0.129	26.8
BKG01@1'	01/09/2025	1	8.58	34.4	<0.200	<0.30	6.46	13.5	7.06	0.267	0.146	30.9
BKG01@2'	01/09/2025	2	22.6	33.4	0.328	<0.30	8.01	20.1	8.31	0.335	0.204	42.5
BKG01@3'	01/09/2025	3	8.53	15.7	<0.200	<0.30	5.48	11.6	6.27	<0.260	0.139	30.2
BKG01@4'	01/09/2025	4	10.4	15.1	<0.200	<0.30	4.98	11.4	6.62	<0.260	0.128	31.4
BKG02@0-1'	06/19/2025	0-1	7.9	265	0.56	<0.62	28.4	21.8	24.7	3.7	<0.75	115
BKG02@2-3'	06/19/2025	2-3	10.8	130	<0.30	<0.50	15.8	17.0	16.6	3.3	<0.59	66.1
BKG02@4-5'	06/19/2025	4-5	9.5	81.3	<0.29	<0.50	17.6	18.5	17.1	3.0	<0.59	74.6
BKG03@1-2'	06/19/2025	1-2	19.8	35.4	<0.31	<0.55	18.8	25.3	18.7	3.4	<0.62	84.6
BKG03@3-4'	06/19/2025	3-4	6.3	17.8	<0.31	<0.50	6.2	10.5	14.3	2.5	<0.62	44.5
BKG03@4-5'	06/19/2025	4-5	4.2	15.7	<0.12	<0.47	6.9	8.4	8.6	1.4	<0.24	40.5
BKG04@0-1'	06/19/2025	0-1	11.6	47.2	<0.29	<0.47	12.1	22.0	15.2	5.2	<0.58	75.9
BKG04@2-3'	06/19/2025	2-3	9.9	22.6	<0.12	<0.50*	12.5	19.1	14.2	<2.5*	<0.25	65.0
BKG04@4-5'	06/19/2025	4-5	11.1	31.3	<0.32	<0.50*	15.9	18.3	13.9	3.9	<0.65	74.1
BKG05@1-2'	06/19/2025	1-2	7.6	32.2	<0.29	<0.49*	12.1	15.9	15.3	2.4	<0.57	60.3
BKG05@3-4'	06/19/2025	3-4	6.8	32.1	<0.12	<0.50*	9.2	14.2	11.5	<2.5*	<0.25	50.9
BKG05@4-5'	06/19/2025	4-5	9.8	26.0	<0.31	<0.51*	15.9	15.8	14.1	<3.1*	<0.63	66.6
BKG06@0-1'	06/19/2025	0-1	9.6	125	<0.37	<0.59*	13.3	15.5	16.0	<7.4*	<0.74	66.4
BKG06@2-3'	06/19/2025	2-3	6.5	53.2	<0.29	<0.48*	11.9	12.5	11.6	<2.9*	<0.57	52.9
BKG06@4-5'	06/19/2025	4-5	8.5	54.9	<0.30	<0.49*	11.3	13.7	12.6	3.0	<0.59	56.6
1.25x Maximum Background Concentration			28.3	-	-	-	-	-	-	6.5	-	-

Notes:

- 1. Bold** faced values exceed the ECMC Table 915-1 limit(s), but are within 1.25x background concentrations.
- 2. Bold** faced values exceed the ECMC Table 915-1 limit(s) and native background concentrations.
- Red & blue highlighted soil analytical values indicate an exceedance of the referenced soil screening level (SSL).
- Compound falls within ECMC Table 915-1 Footnote 9.
- Non-detect background results accounted for in the highest background concentration by using the reporting limit.

ECMC = Energy & Carbon Management Commission

(<) = Analytical result is less than the indicated laboratory reporting limit.

mg/kg = Milligrams per kilogram

ft. = Feet

bgs = Below ground surface

* Indicates laboratory minimum detection limit in excess of SSL

SITE FIELDWORK
Photographic Log



View:

Notes: site photo. facing N

View:

Notes:



CLIENT: Noble
LOGGED BY: David Erwin
PROJECT MANAGER: Eric Vonde
DRILLING CONTRACTOR: Tasman
DRILLING EQUIPMENT: Hand Auger
DRILL BIT SIZE (INCHES): 3.25
DATE STARTED - COMPLETED: 1/9/2025 - 1/9/2025
TOTAL WELL DEPTH (FT. BGS): 4
DEPTH TO WATER (FT. BGS): Not Encountered

Spomer-65N66W 32SESE
BORING ID: BKG01
LOCATION: E of Facility
LATITUDE (NAD 83): 40.350392
LONGITUDE (NAD 83): -104.795504
GROUND ELEVATION (FT. AMSL): Not Measured
ABANDONMENT METHOD: Native Material

4725 Independence St.
Wheat Ridge, CO 80033

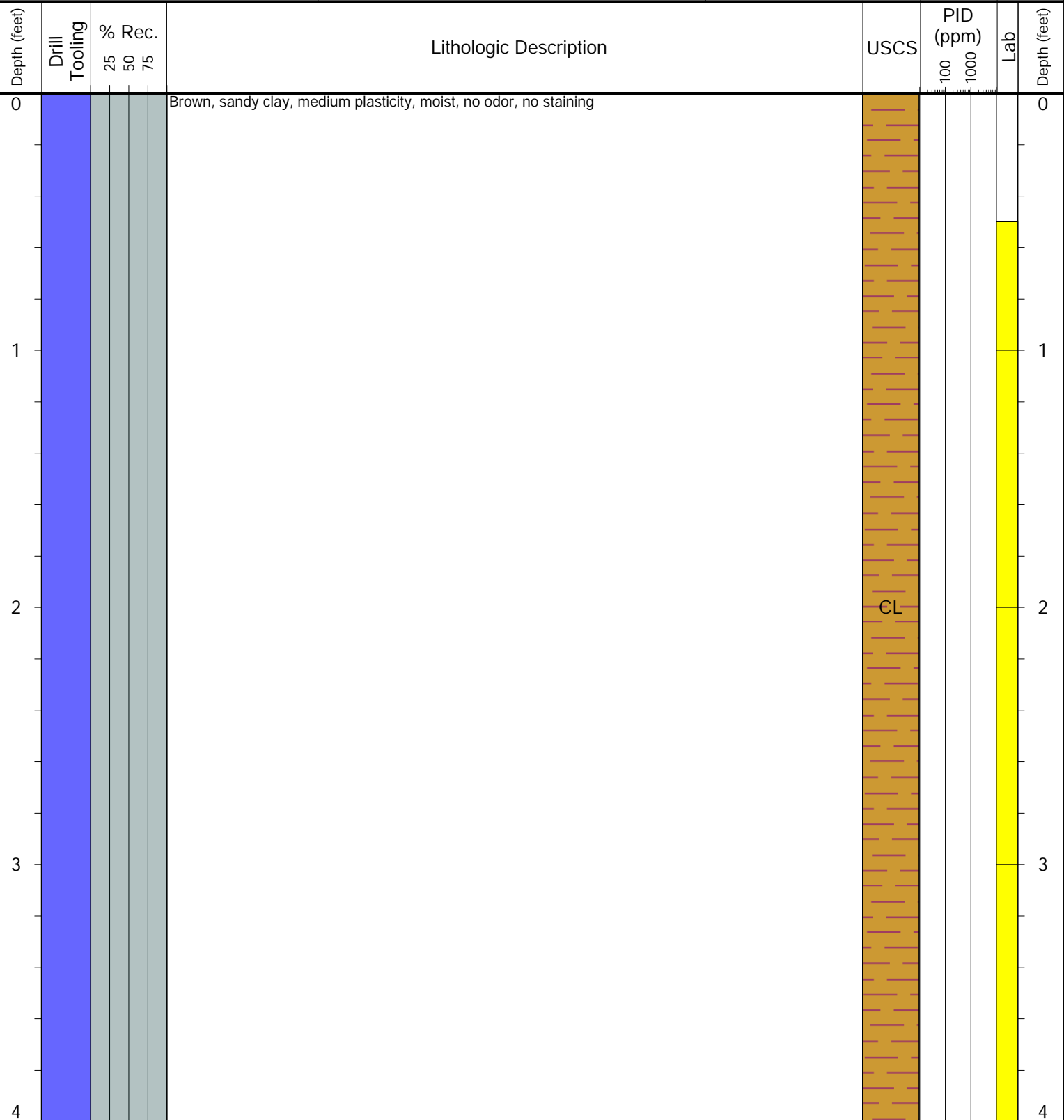

Drilling / Sample Method:

- Macro-Core
- Hand Auger
- Expendable Well Tip
- HydroPunch Groundwater Sampler

Laboratory Sample Types:

- Geotechnical Lab
- Analytical Chemistry Lab
- Geotechnical & Analytical Chemistry Lab



CLIENT: Noble
LOGGED BY: Patrick Downs
PROJECT MANAGER: Eric Vonde
DRILLING CONTRACTOR: Tasman
DRILLING EQUIPMENT: Hand Auger
DRILL BIT SIZE (INCHES): 3.25
DATE STARTED - COMPLETED: 6/19/2025 - 6/19/2025
TOTAL WELL DEPTH (FT. BGS): 5
DEPTH TO WATER (FT. BGS): Not Encountered

Spomer-65N66W 32SESE
BORING ID: BKG02
LOCATION: S of BKG01
LATITUDE (NAD 83): 40.349990
LONGITUDE (NAD 83): -104.796301
GROUND ELEVATION (FT. AMSL): Not Measured
ABANDONMENT METHOD: Native Material

4725 Independence St.
Wheat Ridge, CO 80033

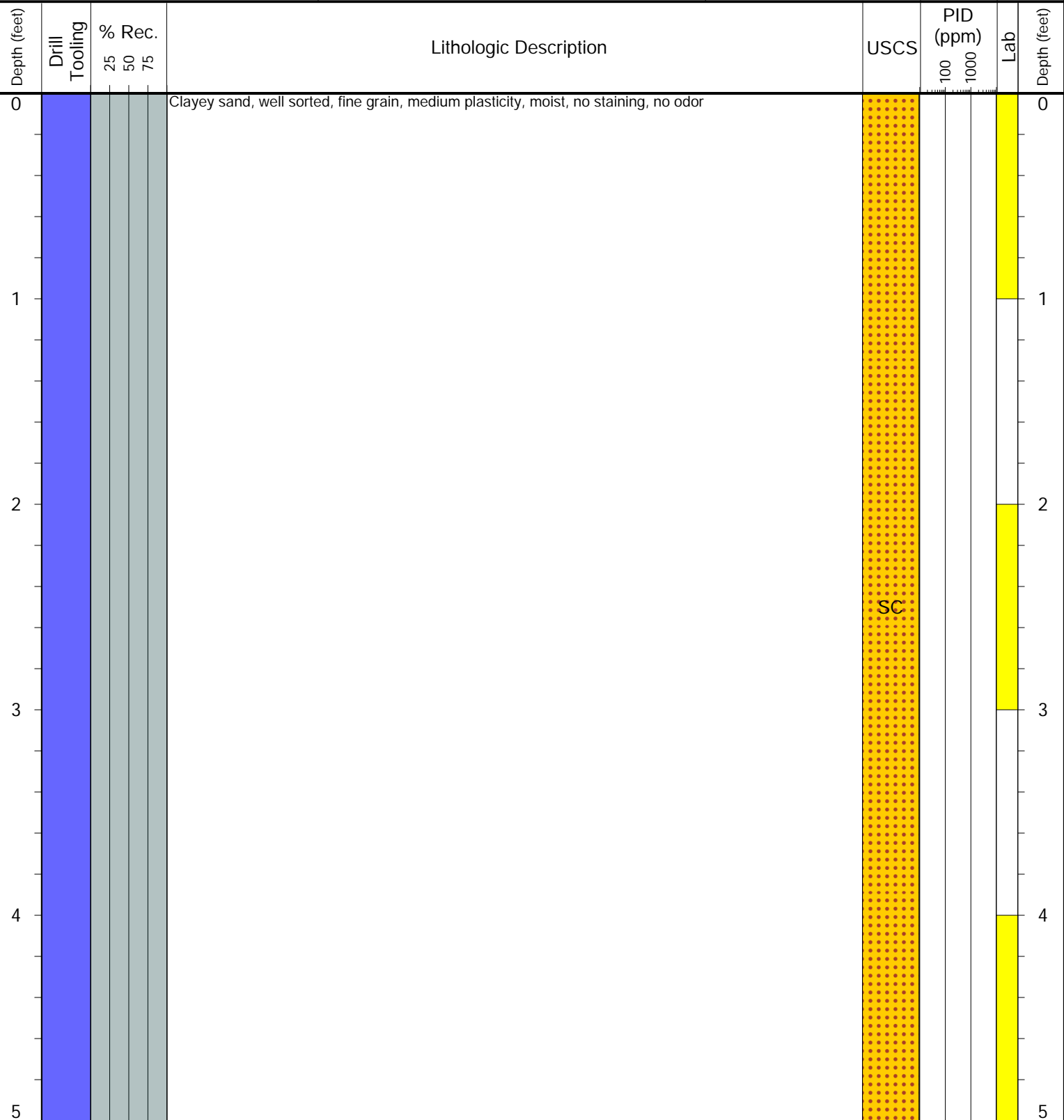

Drilling / Sample Method:

- Macro-Core
- Hand Auger
- Expendable Well Tip
- HydroPunch Groundwater Sampler

Laboratory Sample Types:

- Geotechnical Lab
- Analytical Chemistry Lab
- Geotechnical & Analytical Chemistry Lab



CLIENT: Noble
LOGGED BY: Patrick Downs
PROJECT MANAGER: Eric Vonde
DRILLING CONTRACTOR: Tasman
DRILLING EQUIPMENT: Hand Auger
DRILL BIT SIZE (INCHES): 3.25
DATE STARTED - COMPLETED: 6/19/2025 - 6/19/2025
TOTAL WELL DEPTH (FT. BGS): 5
DEPTH TO WATER (FT. BGS): Not Encountered

Spomer-65N66W 32SESE
BORING ID: BKG03
LOCATION: N of BKG02
LATITUDE (NAD 83): 40.350292
LONGITUDE (NAD 83): -104.796312
GROUND ELEVATION (FT. AMSL): Not Measured
ABANDONMENT METHOD: Native Material

4725 Independence St.
Wheat Ridge, CO 80033

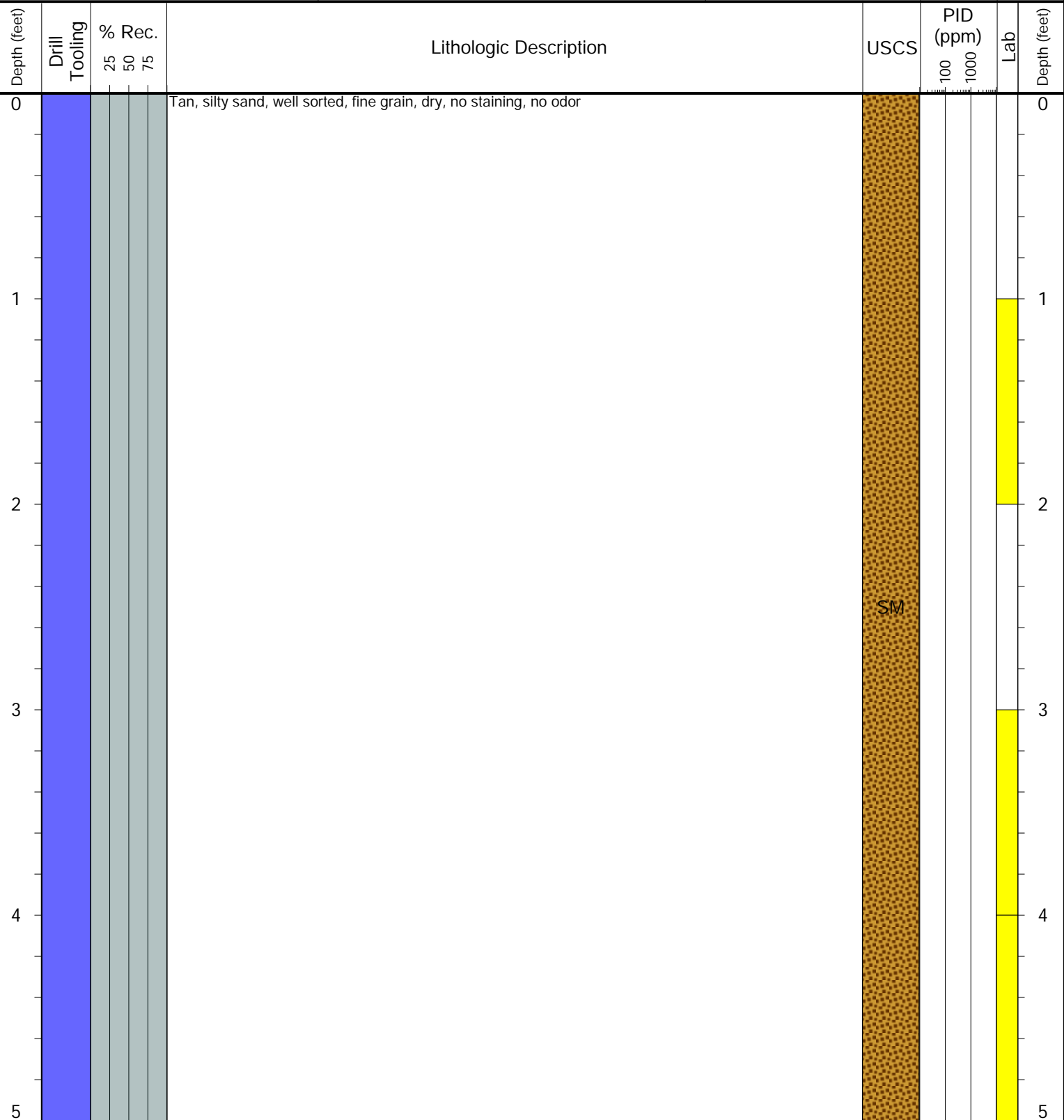

Drilling / Sample Method:

- Macro-Core
- Hand Auger
- Expendable Well Tip
- HydroPunch Groundwater Sampler

Laboratory Sample Types:

- Geotechnical Lab
- Analytical Chemistry Lab
- Geotechnical & Analytical Chemistry Lab



CLIENT: Noble
LOGGED BY: Patrick Downs
PROJECT MANAGER: Eric Vonde
DRILLING CONTRACTOR: Tasman
DRILLING EQUIPMENT: Hand Auger
DRILL BIT SIZE (INCHES): 3.25
DATE STARTED - COMPLETED: 6/19/2025 - 6/19/2025
TOTAL WELL DEPTH (FT. BGS): 5
DEPTH TO WATER (FT. BGS): Not Encountered

Spomer-65N66W 32SESE
BORING ID: BKG04
LOCATION: NE of BKG03
LATITUDE (NAD 83): 40.350410
LONGITUDE (NAD 83): -104.796053
GROUND ELEVATION (FT. AMSL): Not Measured
ABANDONMENT METHOD: Native Material

4725 Independence St.
Wheat Ridge, CO 80033

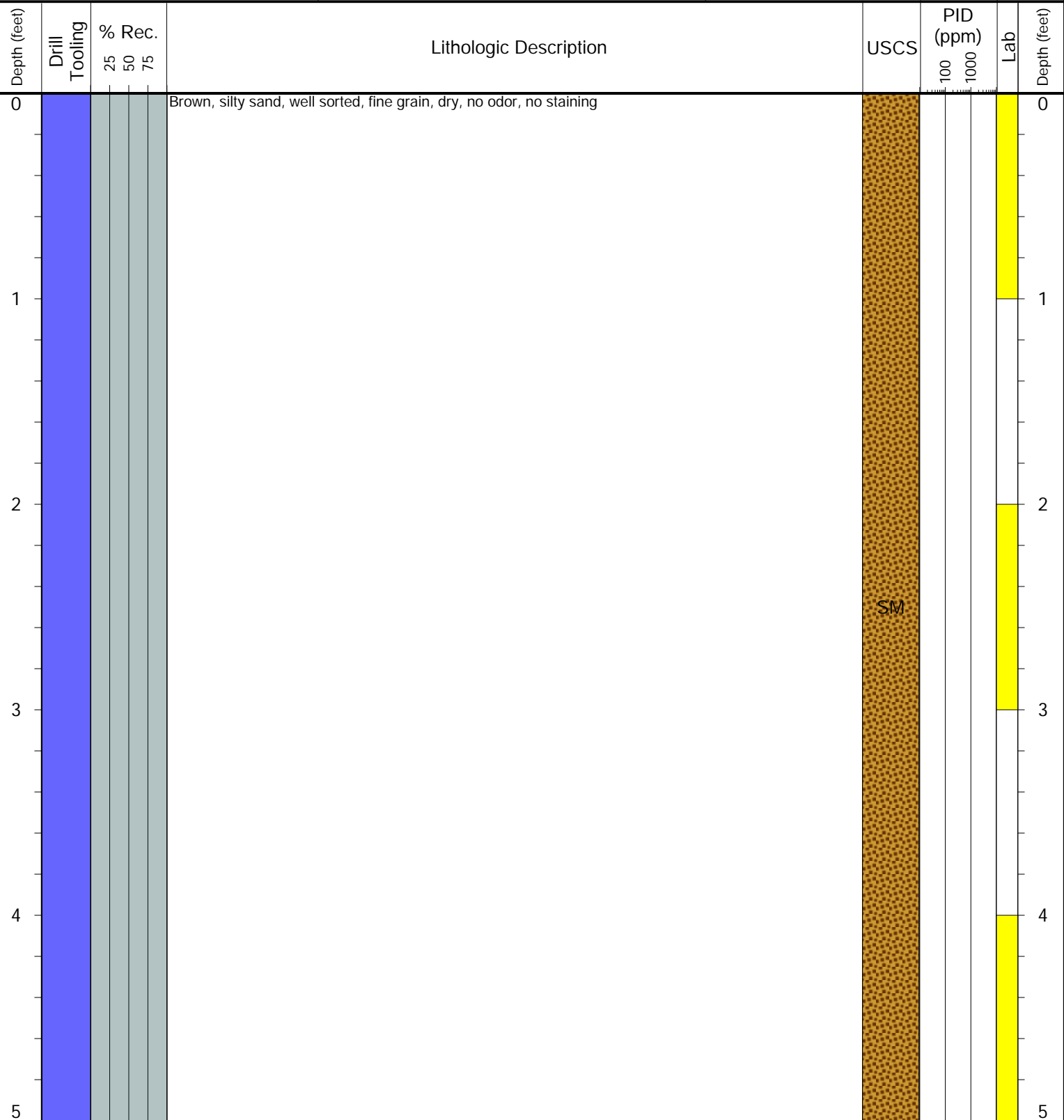

Drilling / Sample Method:

- Macro-Core
- Hand Auger
- Expendable Well Tip
- HydroPunch Groundwater Sampler

Laboratory Sample Types:

- Geotechnical Lab
- Analytical Chemistry Lab
- Geotechnical & Analytical Chemistry Lab



CLIENT: Noble
LOGGED BY: Patrick Downs
PROJECT MANAGER: Eric Vonde
DRILLING CONTRACTOR: Tasman
DRILLING EQUIPMENT: Hand Auger
DRILL BIT SIZE (INCHES): 3.25
DATE STARTED - COMPLETED: 6/19/2025 - 6/19/2025
TOTAL WELL DEPTH (FT. BGS): 5
DEPTH TO WATER (FT. BGS): Not Encountered

Spomer-65N66W 32SESE
BORING ID: BKG05
LOCATION: E of BKG04
LATITUDE (NAD 83): 40.350412
LONGITUDE (NAD 83): -104.795634
GROUND ELEVATION (FT. AMSL): Not Measured
ABANDONMENT METHOD: Native Material

4725 Independence St.
Wheat Ridge, CO 80033

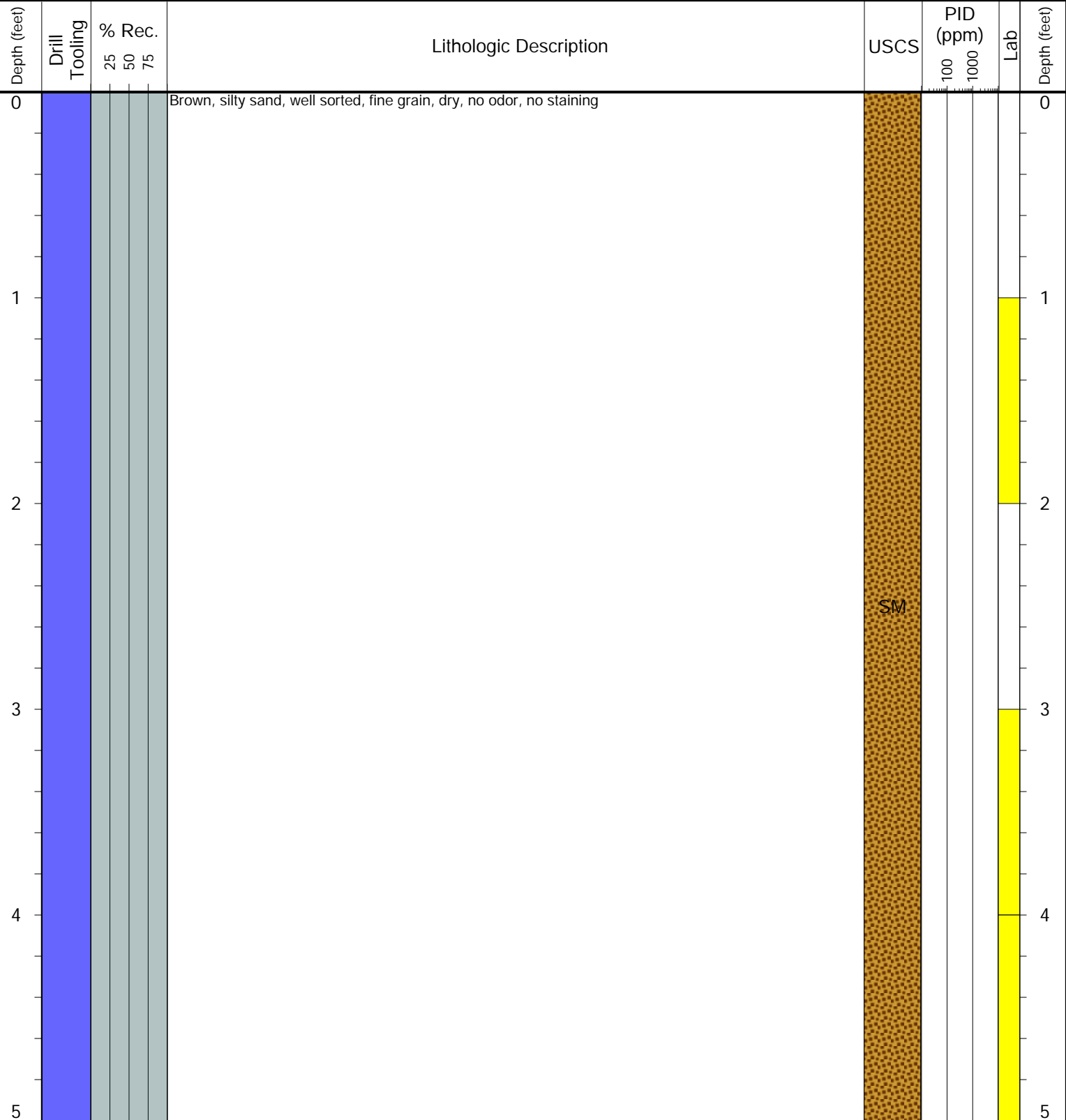

Drilling / Sample Method:

- Macro-Core
- Hand Auger
- Expendable Well Tip
- HydroPunch Groundwater Sampler

Laboratory Sample Types:

- Geotechnical Lab
- Analytical Chemistry Lab
- Geotechnical & Analytical Chemistry Lab



CLIENT: Noble
LOGGED BY: Patrick Downs
PROJECT MANAGER: Eric Vonde
DRILLING CONTRACTOR: Tasman
DRILLING EQUIPMENT: Hand Auger
DRILL BIT SIZE (INCHES): 3.25
DATE STARTED - COMPLETED: 6/19/2025 - 6/19/2025
TOTAL WELL DEPTH (FT. BGS): 5
DEPTH TO WATER (FT. BGS): Not Encountered

Spomer-65N66W 32SESE
BORING ID: BKG06
LOCATION: SE of BKG05
LATITUDE (NAD 83): 40.350262
LONGITUDE (NAD 83): -104.795297
GROUND ELEVATION (FT. AMSL): Not Measured
ABANDONMENT METHOD: Native Material

4725 Independence St.
Wheat Ridge, CO 80033

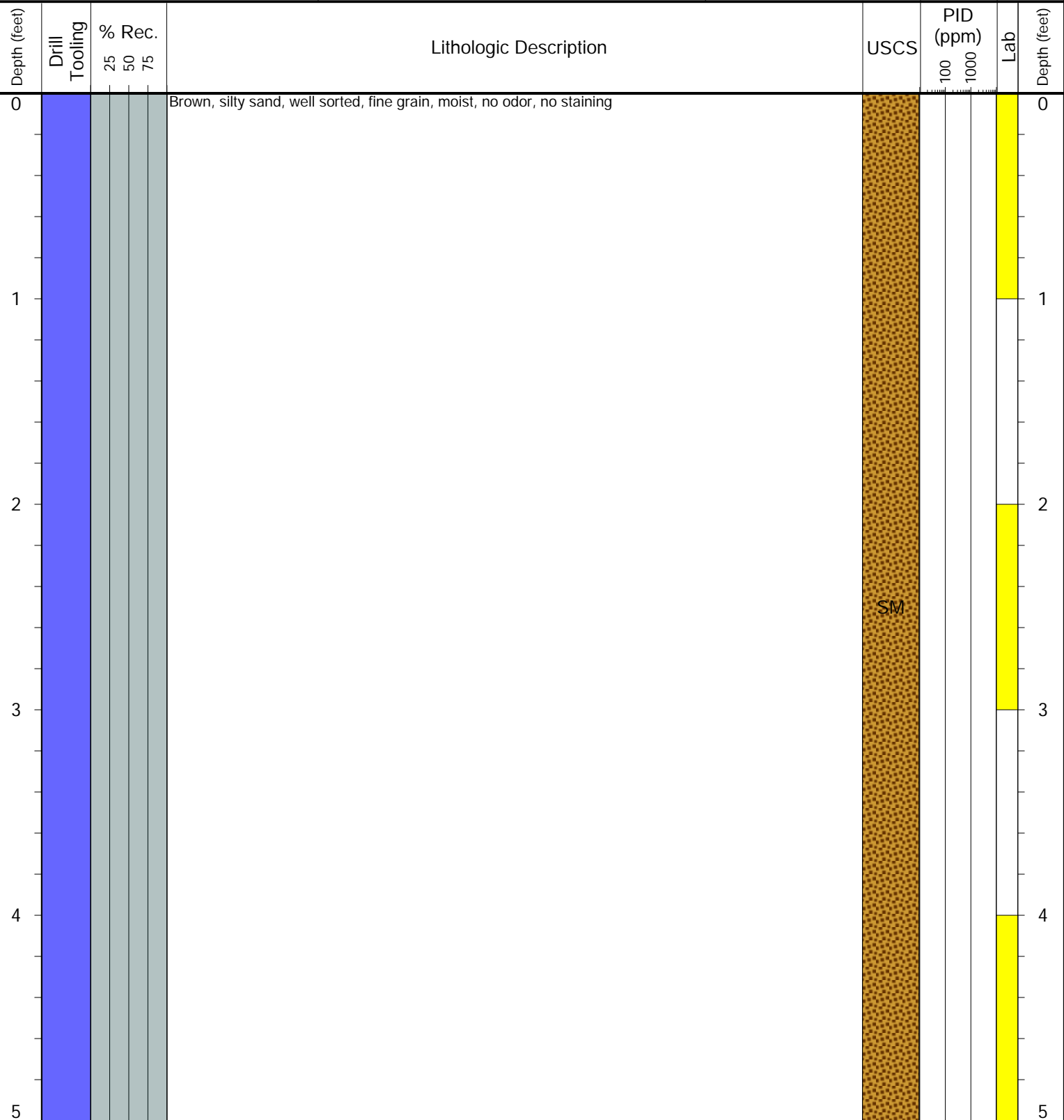

Drilling / Sample Method:

- Macro-Core
- Hand Auger
- Expendable Well Tip
- HydroPunch Groundwater Sampler

Laboratory Sample Types:

- Geotechnical Lab
- Analytical Chemistry Lab
- Geotechnical & Analytical Chemistry Lab