

**SCHUMBERGER**

**INDUCTION ELECTRICAL LOG**

COUNTY WASHINGTON  
 FIELD or LOCATION RUSH WILLADEL  
 SEC. 26-3S-51W  
 WELL JONES #3

COMPANY UNION TEXAS PETR.

COMPANY UNION TEXAS PETR.  
 WELL JONES #3  
 FIELD RUSH WILLADEL  
 LOCATION SEC. 26-3S-51W  
 COUNTY WASHINGTON  
 STATE COLORADO

Other Surveys  
 SGR-C  
 Location of Well  
 Elevation: K.B. 4624  
 D.F. 11  
 or G.L. 4618  
 FILING No. \_\_\_\_\_



RUN No.	ONE	Date	2-26-62	First Reading	4208	Lost Reading	+505	Feet Measured	3703	Csg. Schlum.	*	Csq. Driller	115	Depth Reached	4209	Bottom Driller	4210	Mud No.	K.B.
Visc.	9.6	82																	
St.	3.1	75.9																	
BHT	1.9	125.4																	
Loss	1.6	125.9																	
Loss	9																		
Loss	5																		
Loss	7																		
Loss	16																		
Loss	34																		
Loss	66																		
Loss	1 HR																		
Loss	2514																		
Loss	HARRIS																		
Loss	ADAIR																		

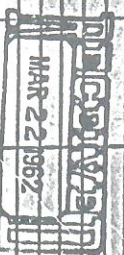

REMARKS: C.D. USED ; S.O. = 1 1/2"

Cartridge No. 482-D  
 Panel No. 81-E \* FLUID LEVEL  
 Sende No. 130-K  
 SBR-4

SPONTANEOUS-POTENTIAL  
 millivolts

DEPTHS

L.R.  
 505

CONDUCTIVITY  
 millimhos/m =  $\frac{1000}{\text{ohms. m}^2/\text{m}}$

INDUCTION  
 1000

2000

1000

RESISTIVITY  
 -ohms. m<sup>2</sup>/m

16" NORMAL

0 50

0 500

INDUCTION

0 50

0 500

AMPLIFIED NORMAL 10

0500

0600

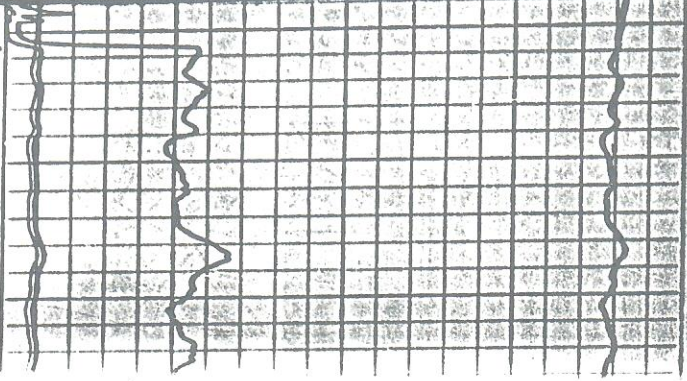

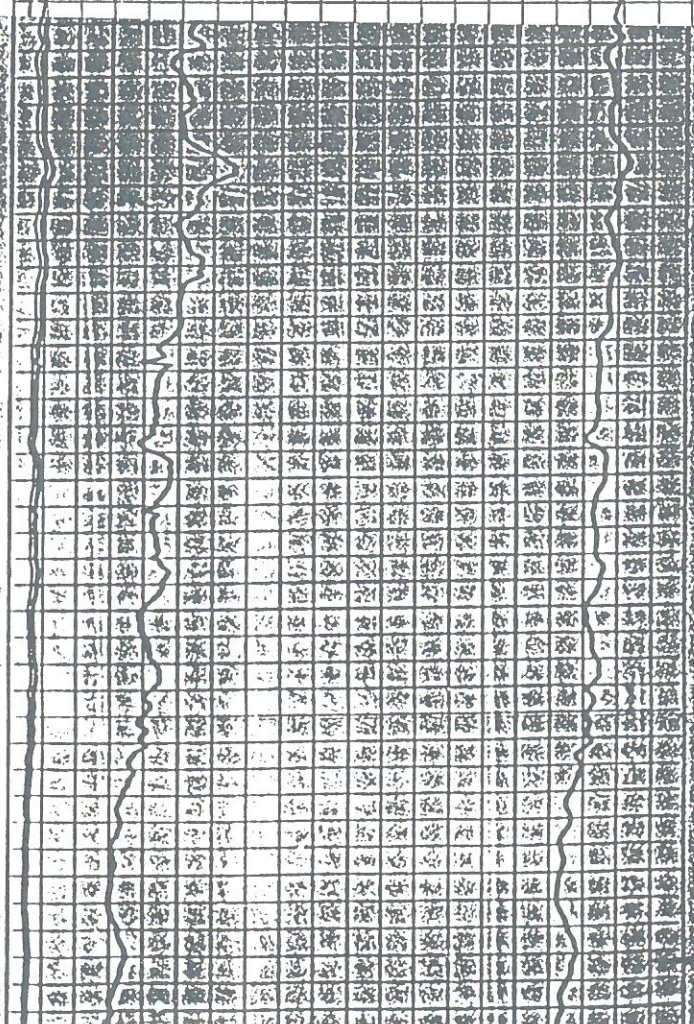
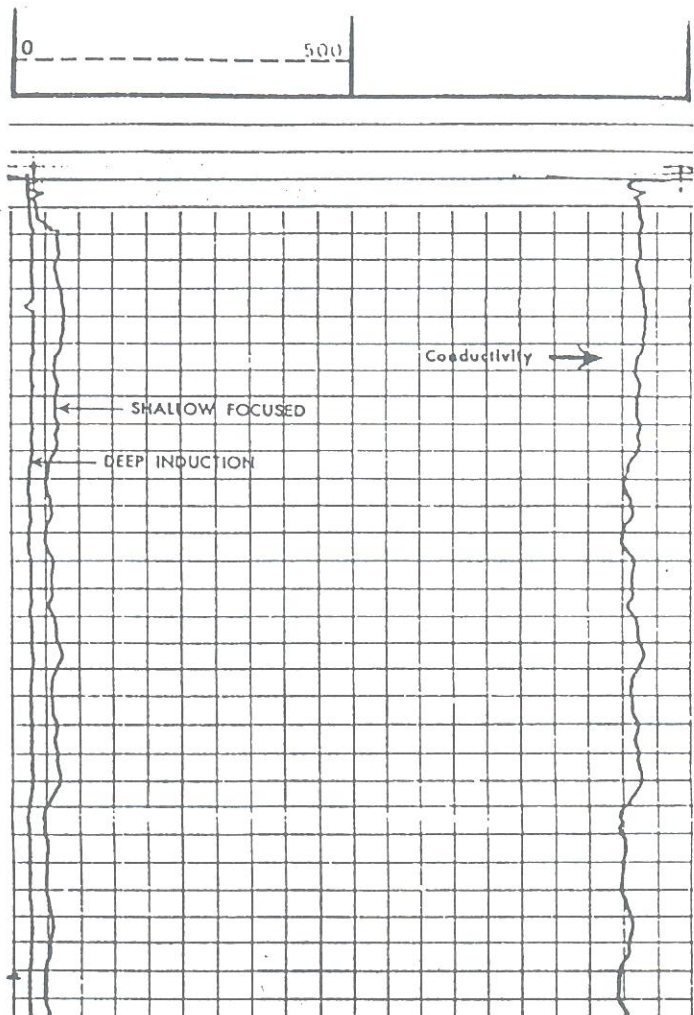
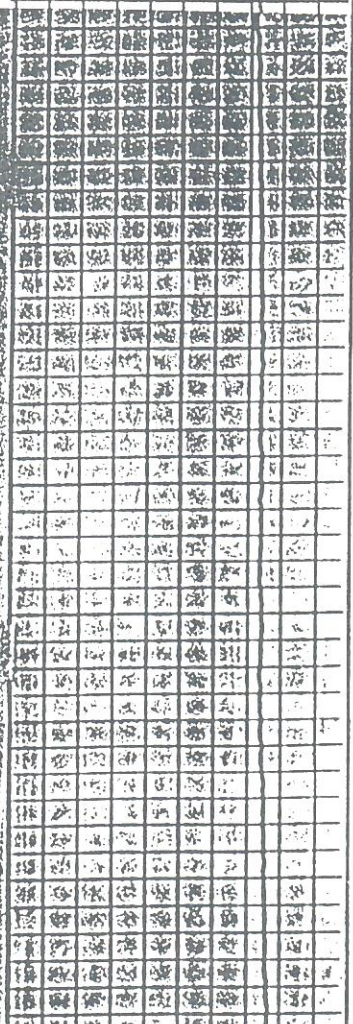
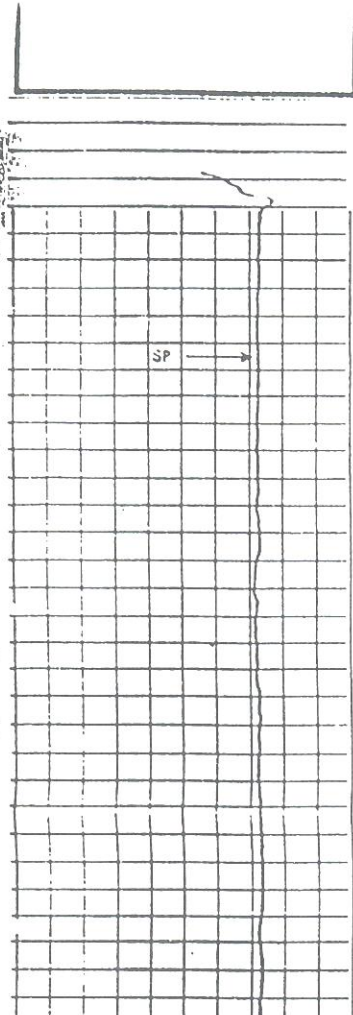

0 500  
0 AMPLIFIED NORMAL 10

0500  
0600  
0700  
0800  
0900  
1000  
1100  
1200

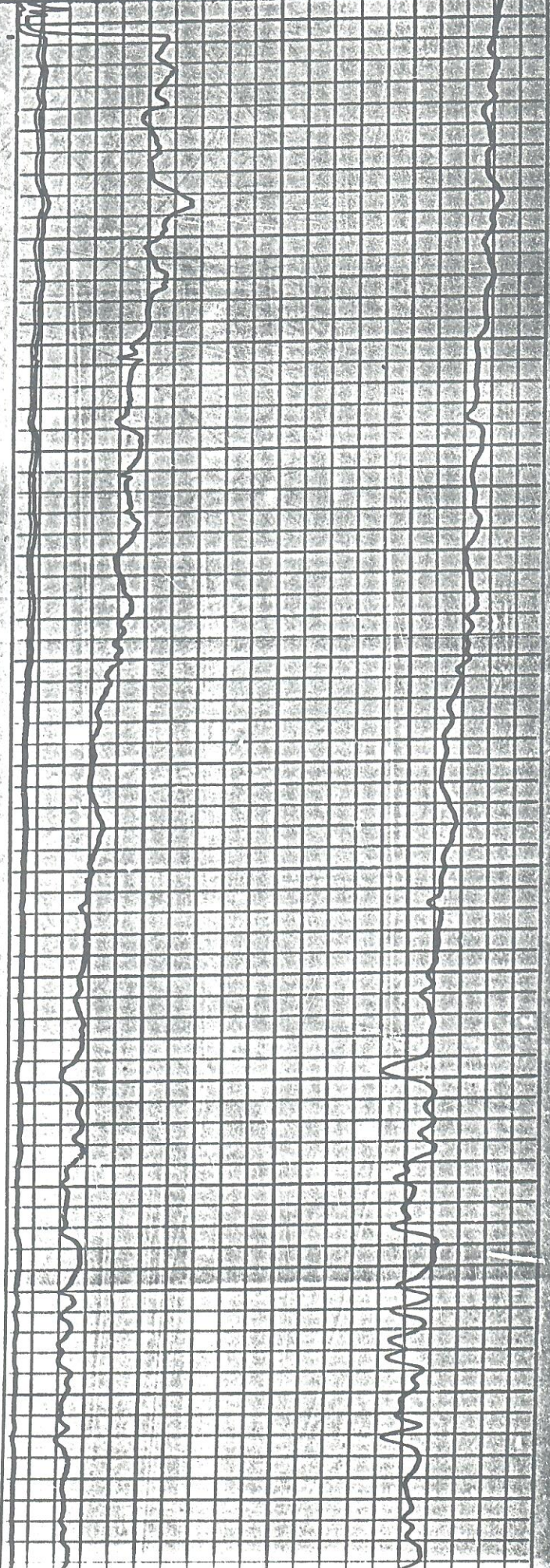
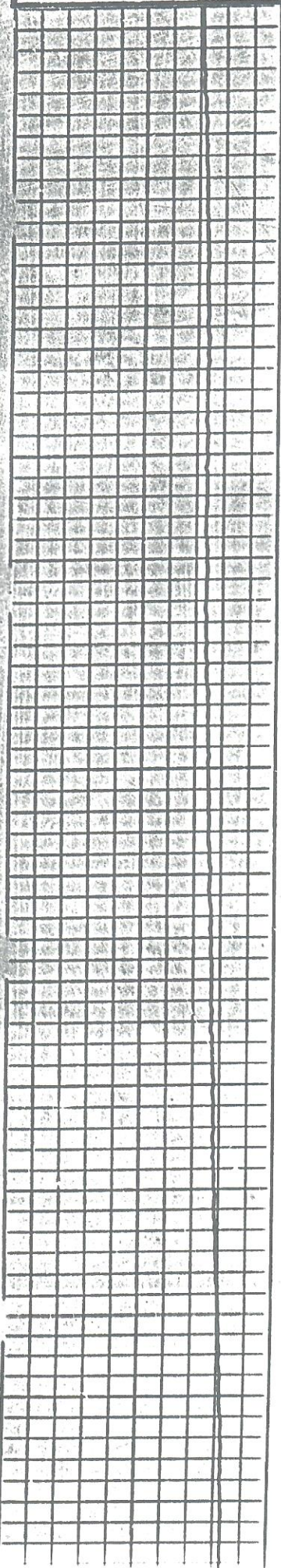

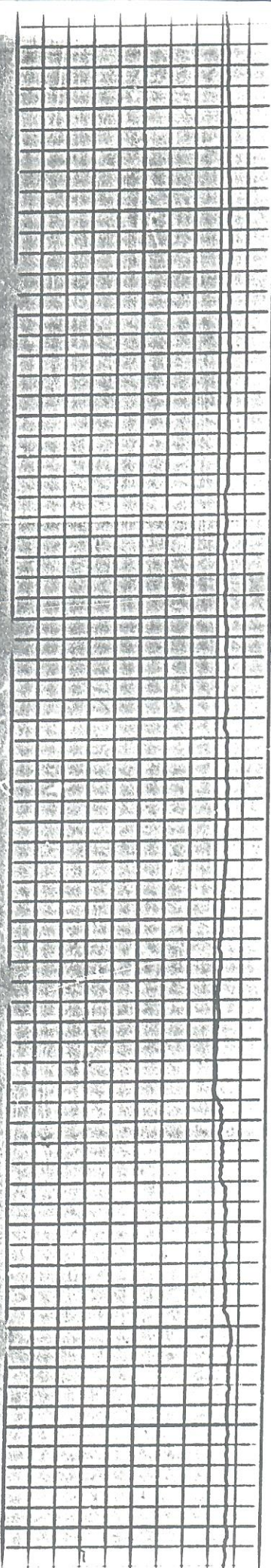

200  
500  
1400  
1500  
1600  
1700  
1800  
1900

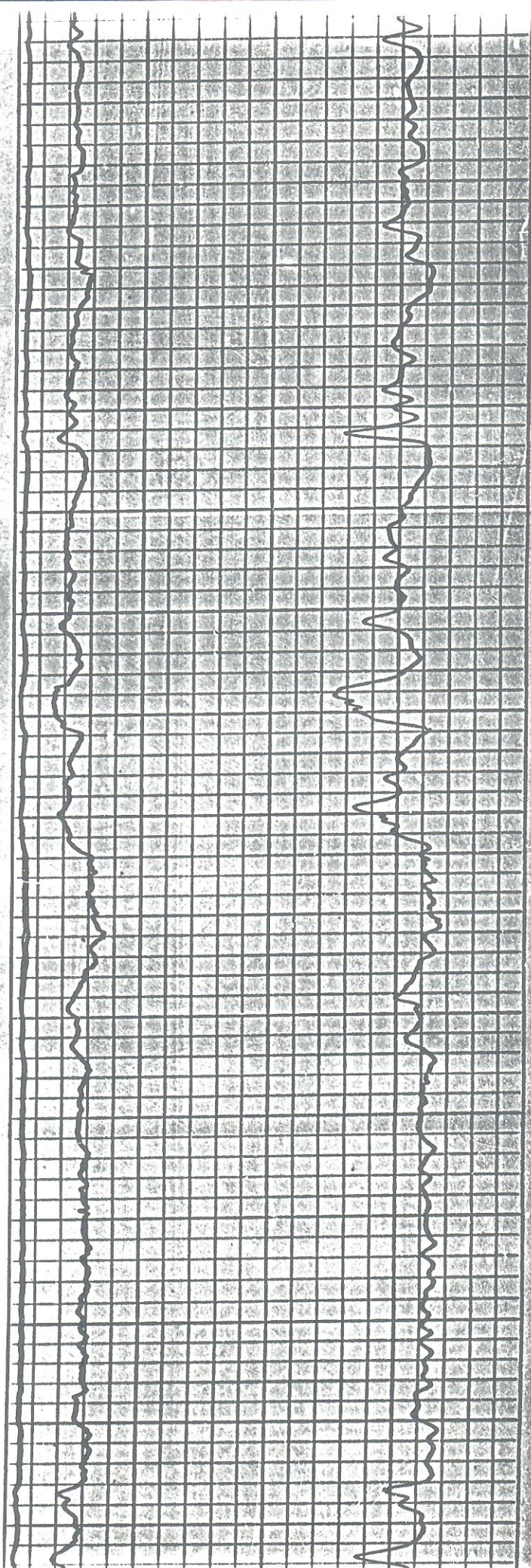

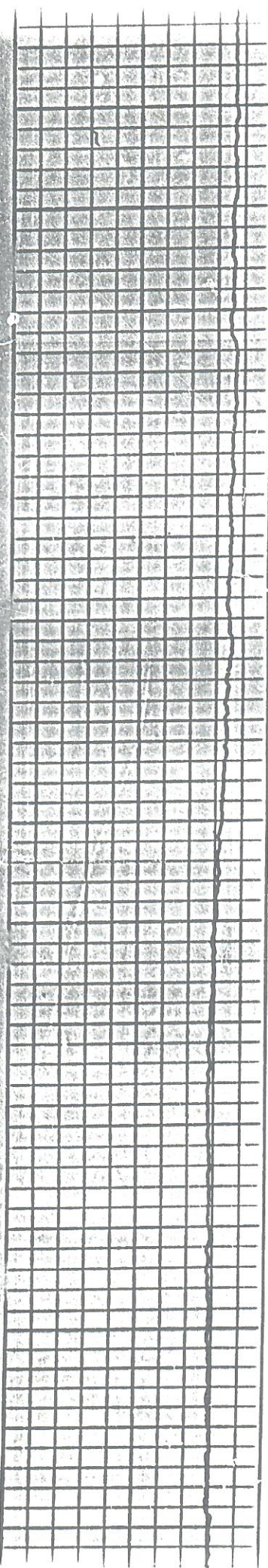

1900  
2000  
2100  
2200  
2300  
2400  
2500  
2600

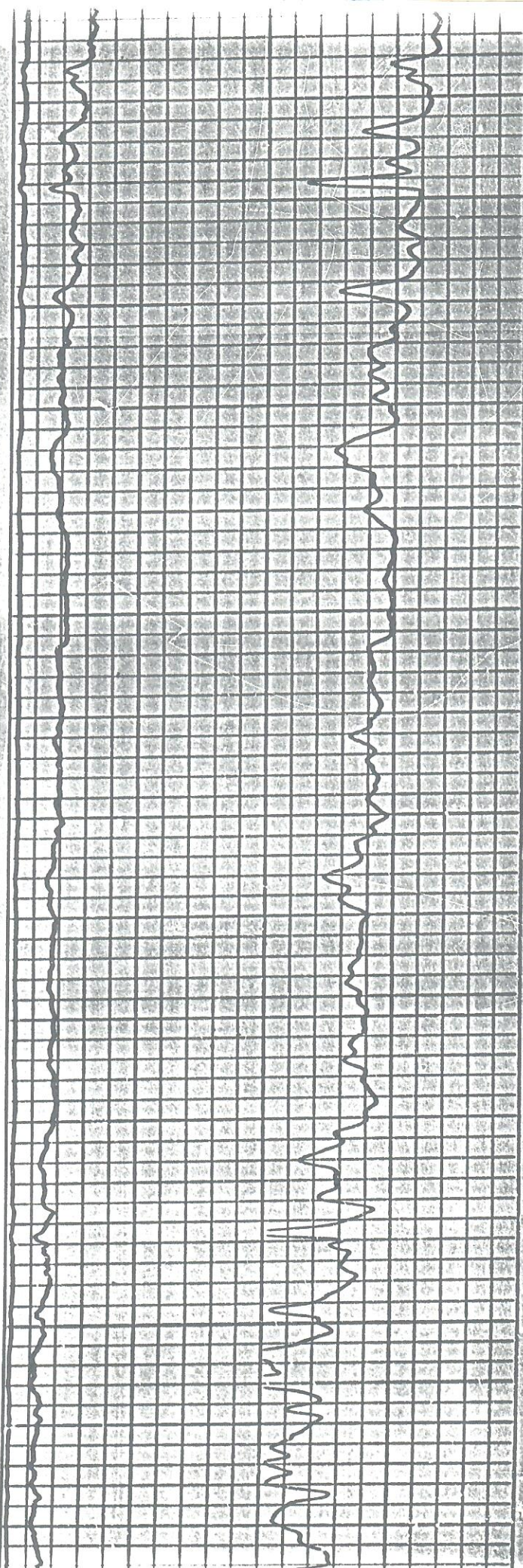

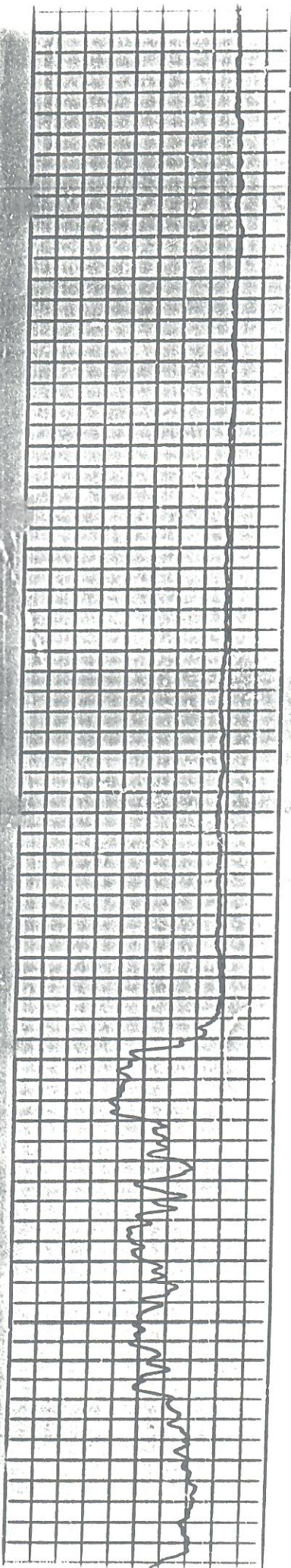

2600  
2700  
2800  
2900  
3000  
3100  
3200  
3300

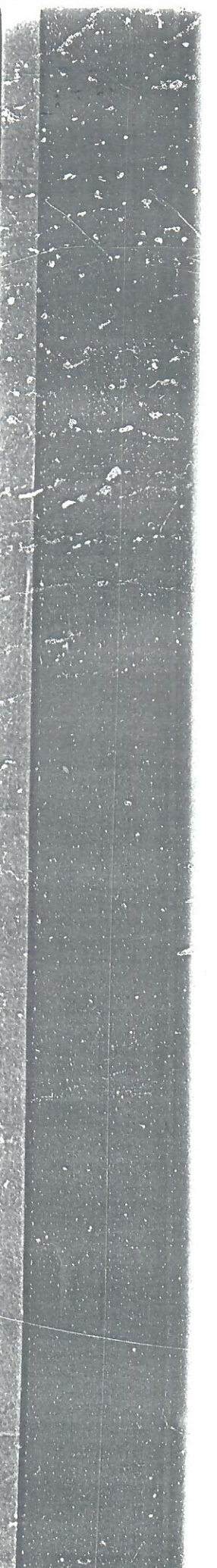
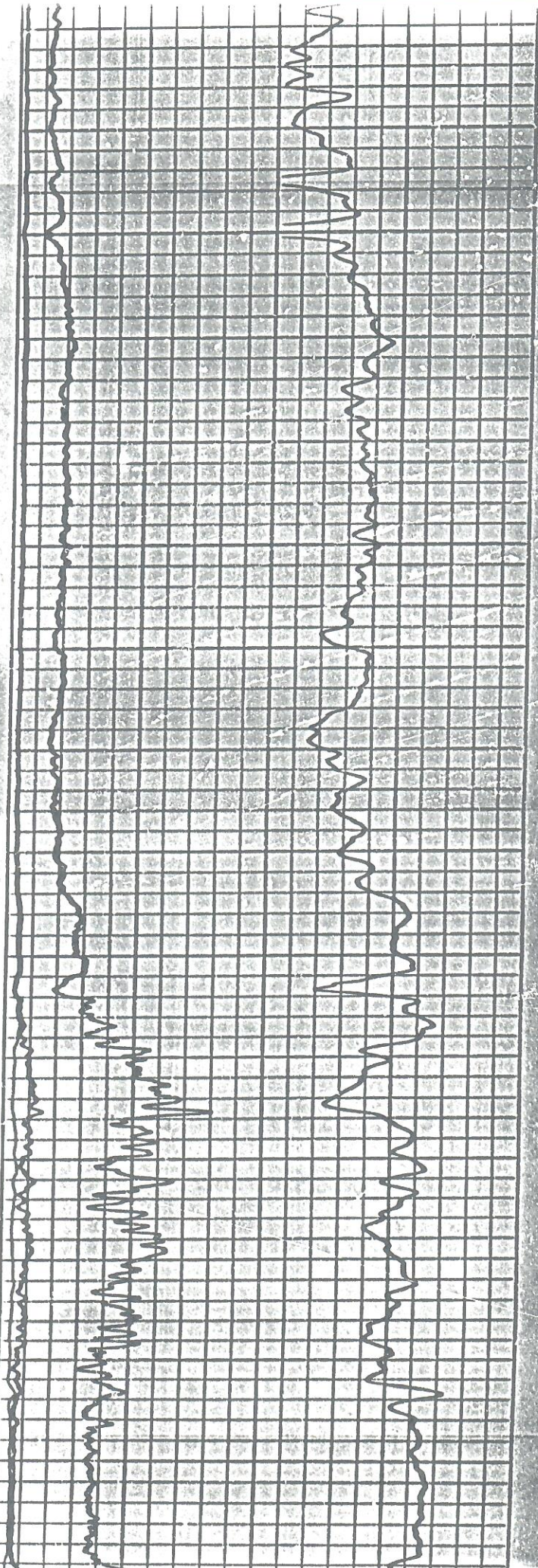

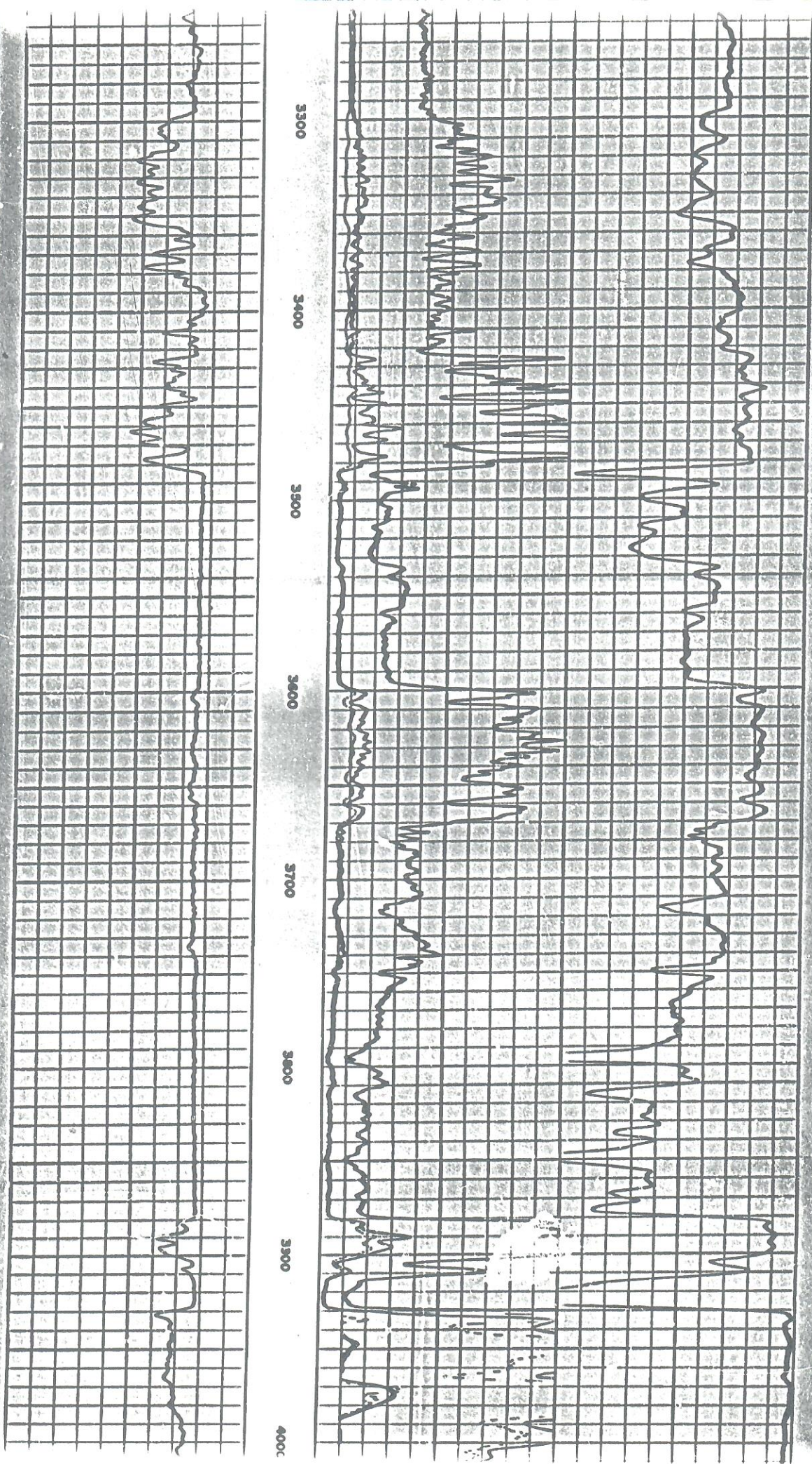

3300

3400

3500

3600

3700

3800

3900

4000

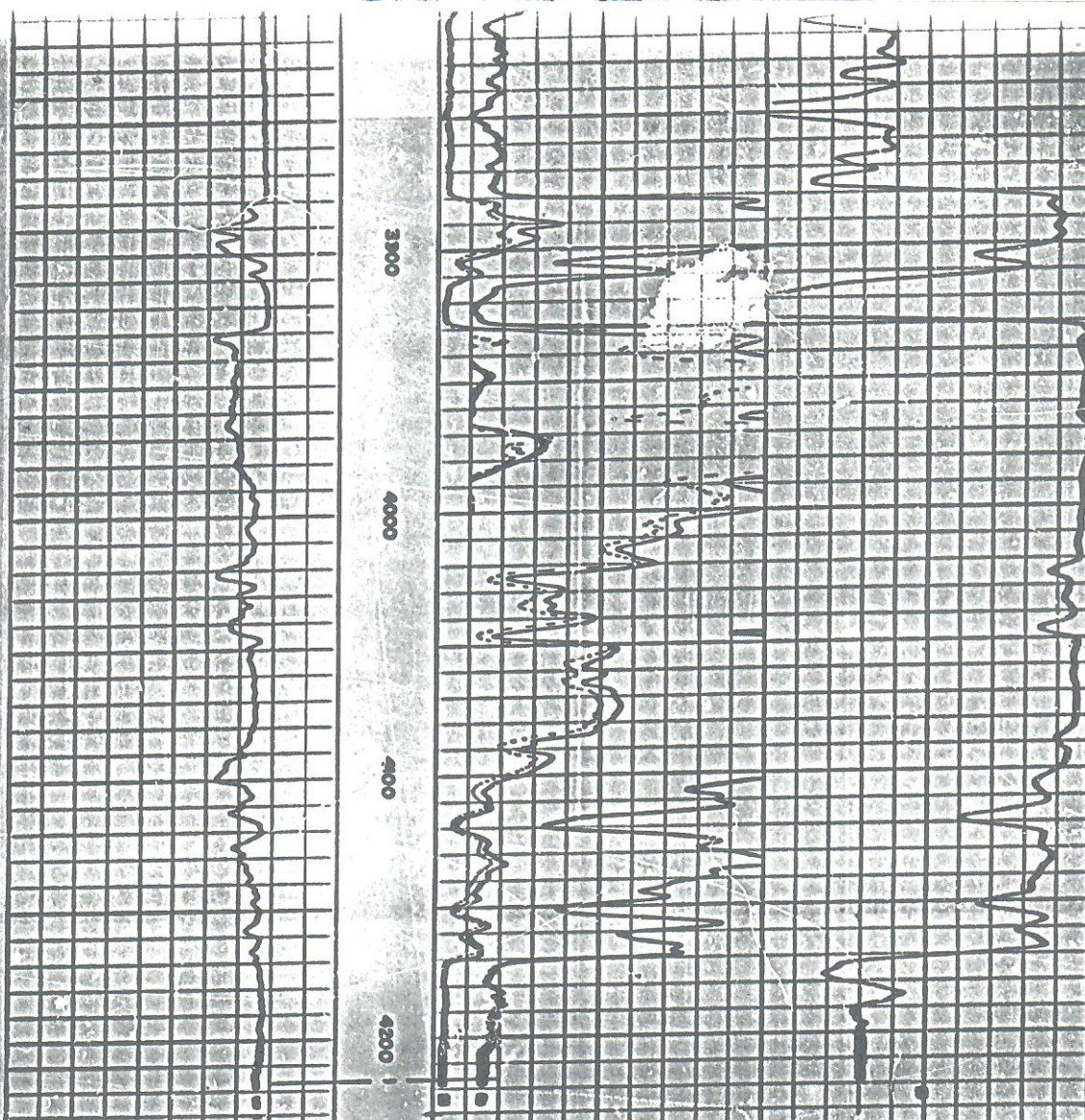

3000  
 4000  
 4200  
 DEPTHS

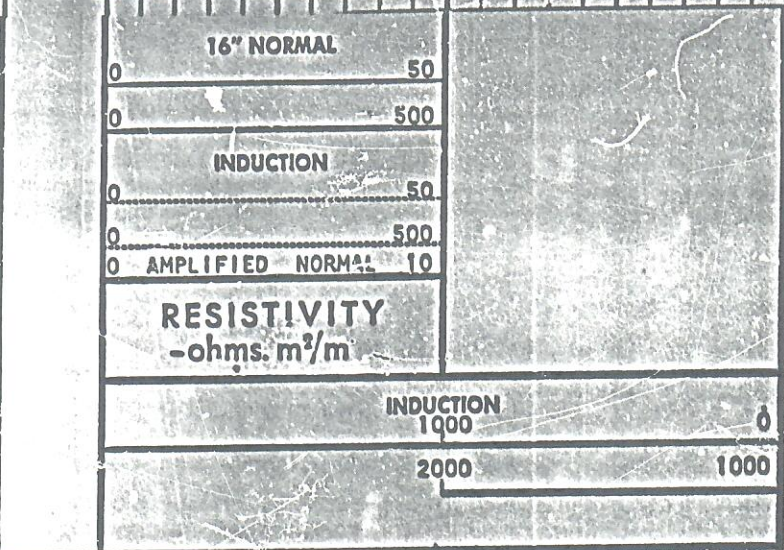
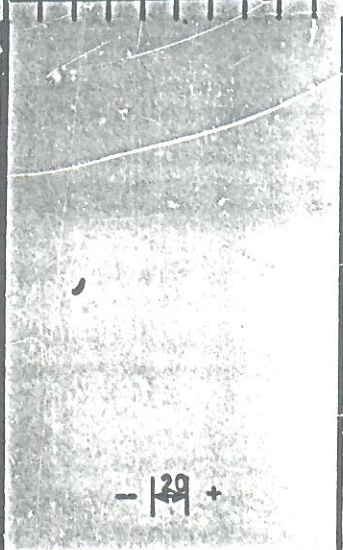

SPONTANEOUS-POTENTIAL  
millivolts

DEPTHS

CONDUCTIVITY  
millimhos/m =  $\frac{1000}{\text{ohms. m}^2/\text{m}}$

COMPANY <u>UNION TEXAS PETROLEUM</u> WELL <u>JONES #3</u> FIELD <u>RUSH WILLADEL</u> WASHINGTON STATE COLORADO	SWSC FR <u>4208</u> SWSC TD <u>4209</u> DRLR TD <u>4210</u> Elev: KB <u>4624</u> DF CI <u>4618</u>
---	---