

Well Name: CATHEDRAL FEDERAL 03-01 (07817)

API/UWI 05103078170000	Surface Legal Location NENE-S3-T3S-R101W-6PM	Field Name Cathedral	License #	State/Province CO	Well Configuration Type Vertical
Original KB Elevation (ft) 6,161	KB-Tubing Head Distance (ft) 10	Spud Date 4/30/1976 00:00	Rig Release Date 5/4/1976 00:00	PBDT (All) (KB) Original Hole - 2,252.0	Total Depth All (TVD) (KB) Original Hole - 2,366.0

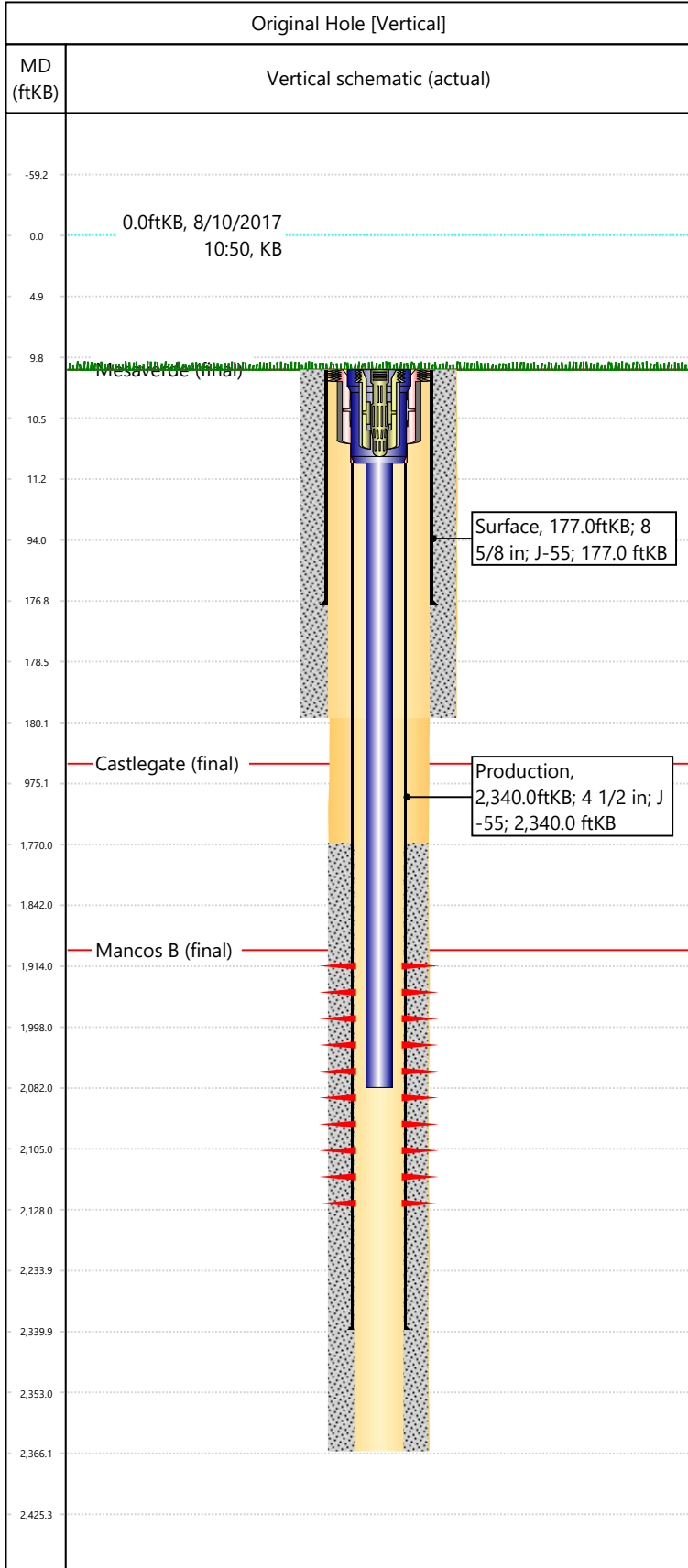

Csg Des	OD (in)	Wt/Len (lb/ft)	Grade	Set Depth (ftKB)
Surface	8 5/8	24.00	J-55	177.0
Production	4 1/2	10.50	J-55	2,340.0

Formation Name	Final Top MD (ftKB)
Mesaverde	10.0
Castlegate	724.0
Mancos B	1,894.0

Date	Top (ftKB)	Btm (ftKB)	Linked Zone
9/10/1976	1914	2128	Mancos B, Original Hole

Total

Tubing Description	Run Date	String Length (ft)	Set Depth (ftKB)
Tubing - Production	3/21/1994	2,072.00	2,082.0

Item Des	Icon	Jts	OD (in)	Wt (lb/ft)	Grade	Len (ft)
Tubing Hanger		1	4.95	3.25		1
Tubing		65	2 1/16	3.25		2071

Rod Description	Run Date	String Length (ft)	Set Depth (ftKB)

Item Des	Icon	Jts	OD (in)	Wt (lb/ft)	Grade	Len (ft)

Des	Icon	OD (in)	Top (ftKB)	Btm (ftKB)	Run Date	Pull Date

Description	Proposed/Actual Run	Type	Top Depth (ftKB)
Surface Casing Cement	Actual	Casing	10.0
Production Casing Cement	Actual	Casing	1,770.0