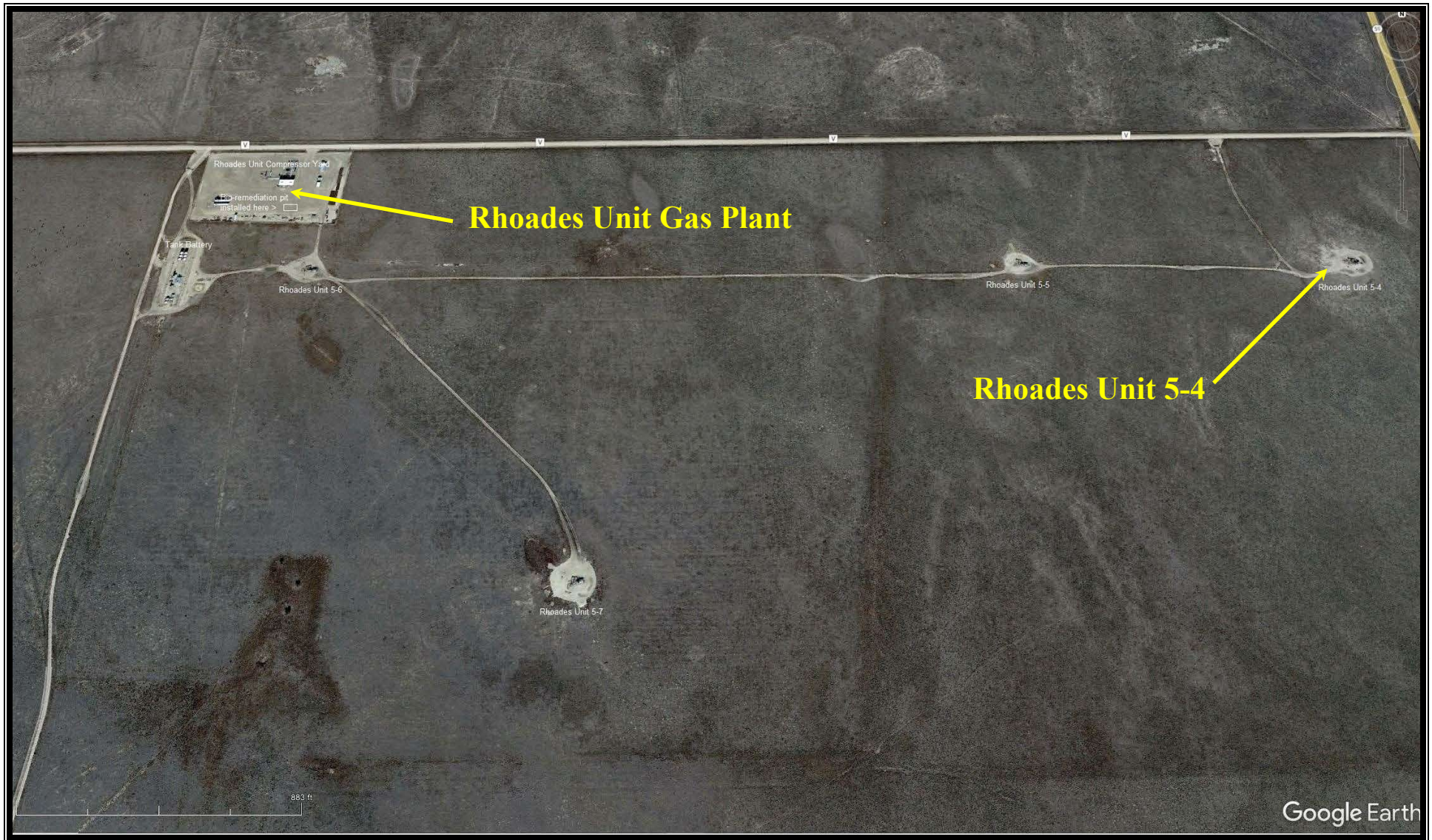

WILLIFORD ENERGY COMPANY

Facility: Rhoades Unit 5-4
API No.: 05-017-06622
Location: NENE Section 32, Township 13S, Range 48W
38.878558, -102.798545

Date: February 28, 2025

LESAIR ENVIRONMENTAL, INC.
11786 Shaffer Place, Unit 210
Littleton, CO 80127
Office: (303) 904-2525