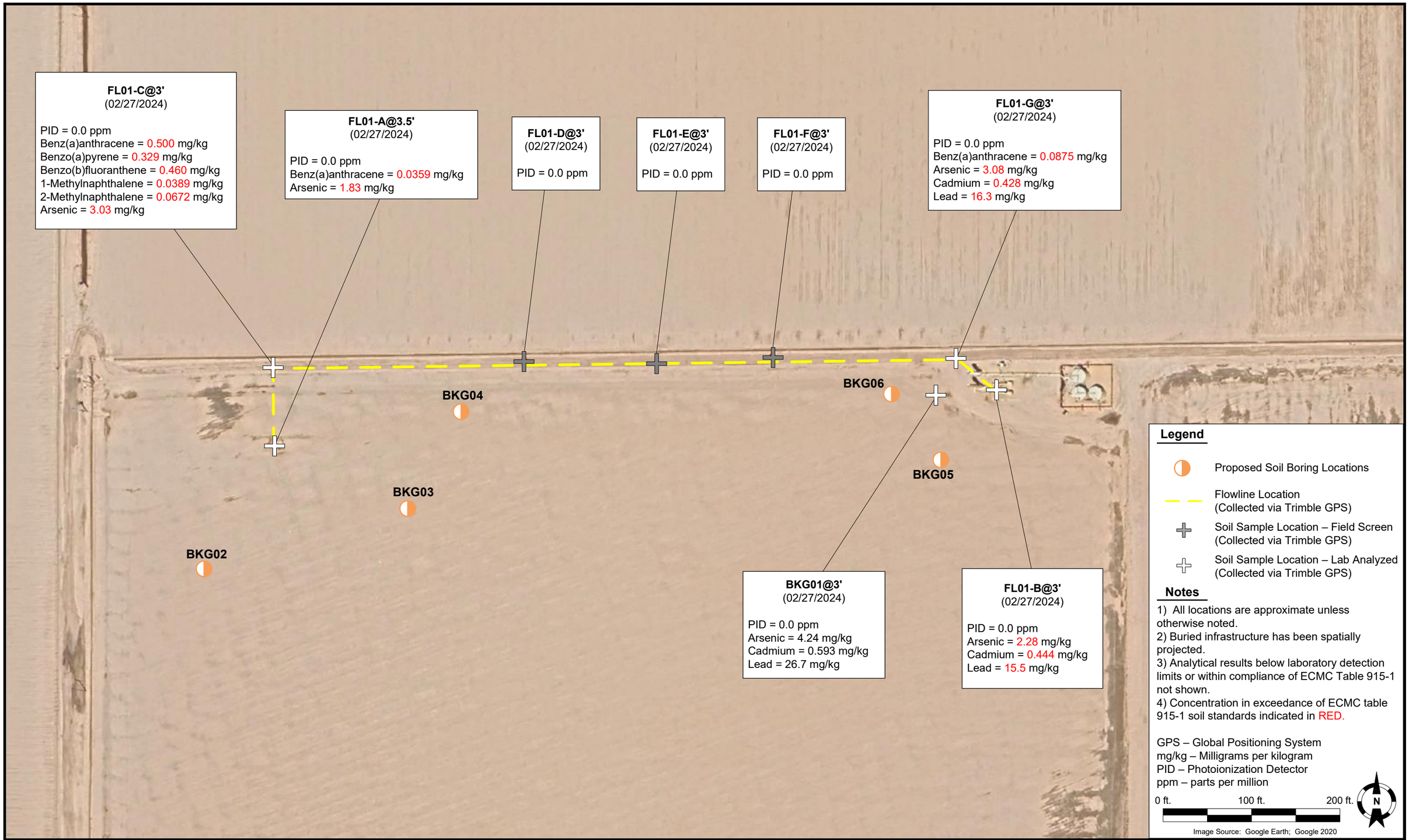

DATE: July 27, 2025	**Noble Energy, Inc. – 69175 – DJ Basin** **Zabka K20-18 Flowline** NWNE, Section 20, Township 4 North, Range 66 West Weld County, Colorado	Proposed Soil Boring Locations Map	Figure 1
DESIGNED BY: J. Whritenour			
DRAWN BY: M. Liston			