

Inspection Photos

Loc: 309093

Operator: EVERGREEN NATURAL
RESOURCES LLC

Inspection Date: 7/10/2025

County: LAS ANIMAS



COLORADO

**Energy & Carbon Management
Commission**

Department of Natural Resources

Inspection Photos

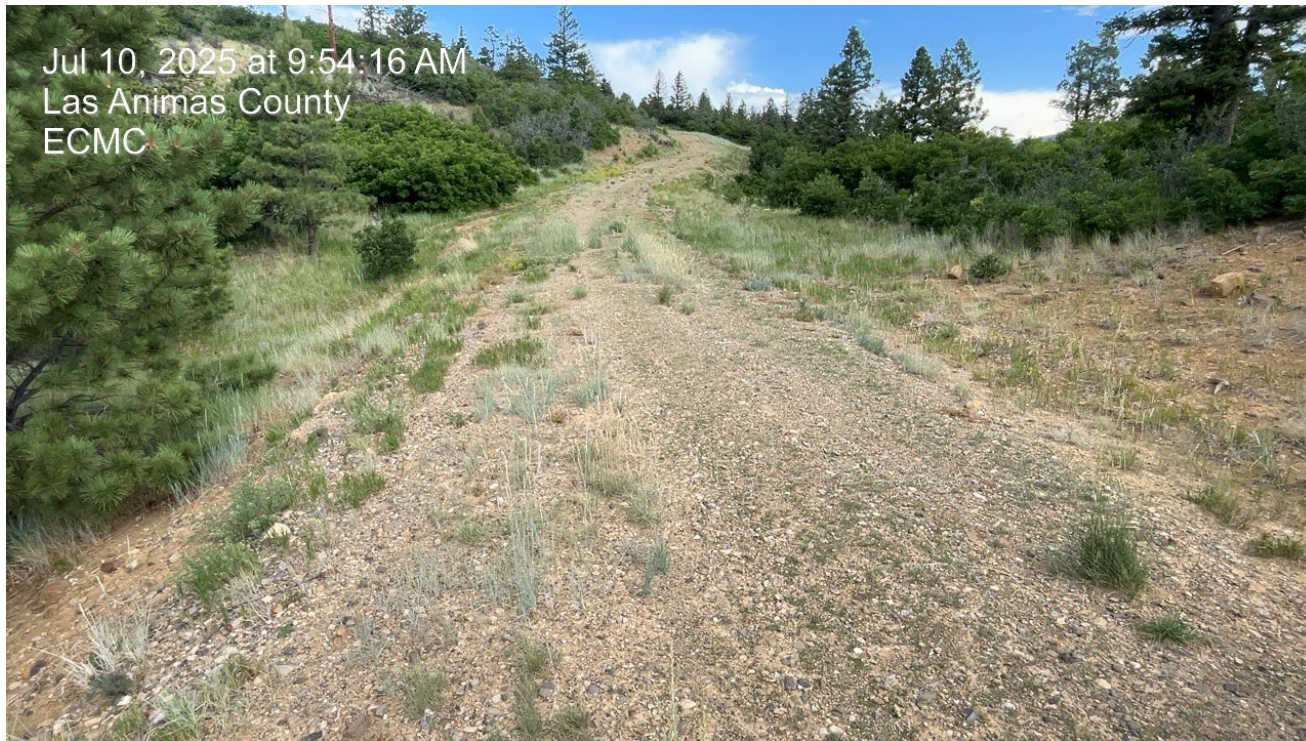

Photo 1. Facing west along the access road which remains per approved variance.



Inspection Photos

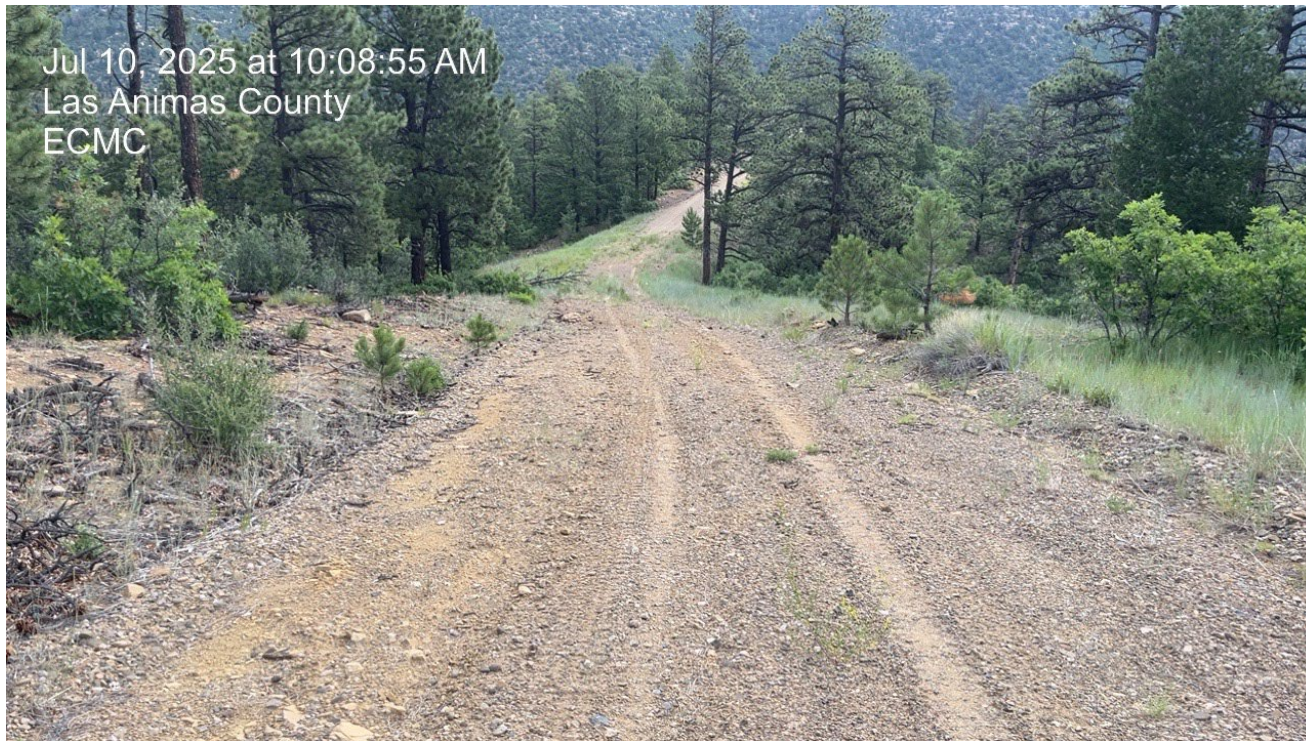

Photo 2. Facing northeast along the graveled access road.



COLORADO
Energy & Carbon Management
Commission
Department of Natural Resources

Loc:309093 | Date: 7/10/2025

Inspection Photos



Photo 3. Facing northeast further along the road. The fill slope is stabilized with perennial vegetation.



COLORADO
Energy & Carbon Management
Commission
Department of Natural Resources

Loc:309093 | Date: 7/10/2025

Inspection Photos

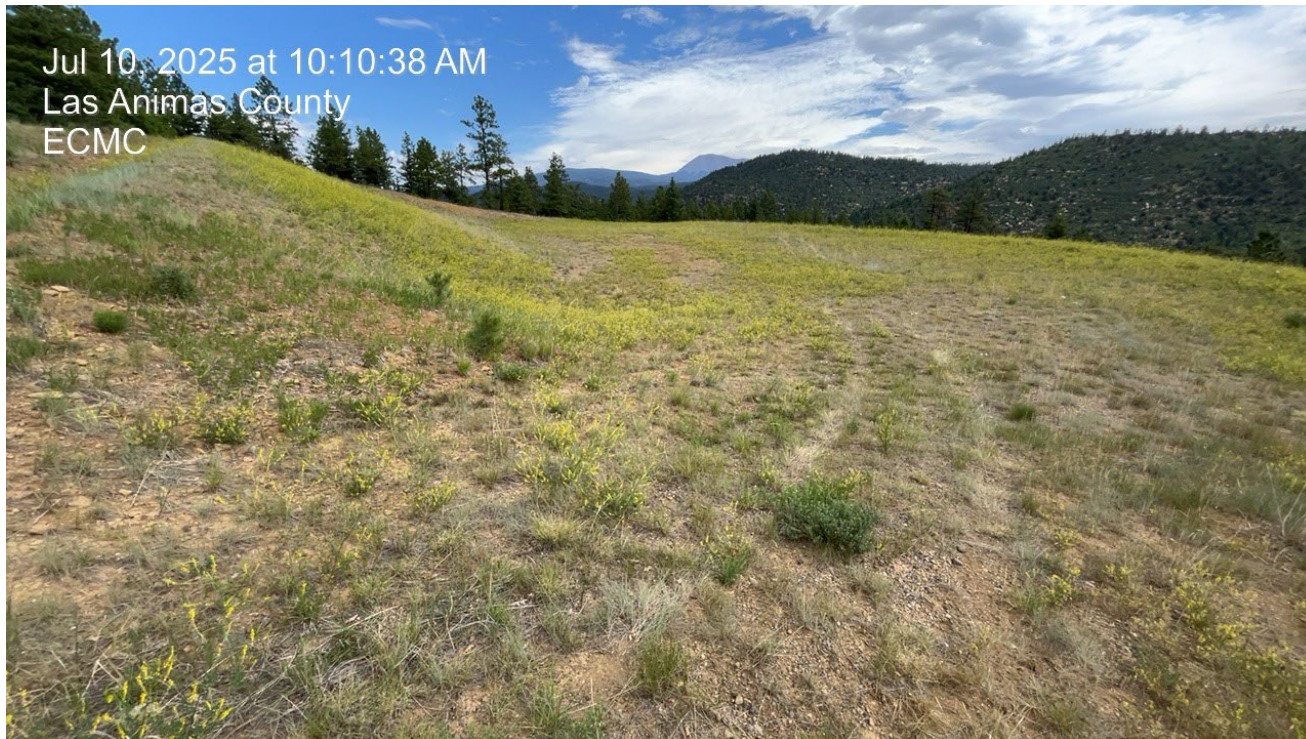

Photo 4. Facing north at the location which was not recontoured per approved variance.



Inspection Photos



Photo 5. Facing east along the fill slope which has revegetated.



Inspection Photos



Photo 6. Facing east at the location which has revegetated.



COLORADO
Energy & Carbon Management
Commission
Department of Natural Resources

Loc:309093 | Date: 7/10/2025