

**RELATED LOCATION & FLOWLINE MAP**  
**BENNETT D PAD**  
 SECTION 34, TOWNSHIP 3 SOUTH, RANGE 64 WEST, 6TH P.M., ADAMS COUNTY, COLORADO

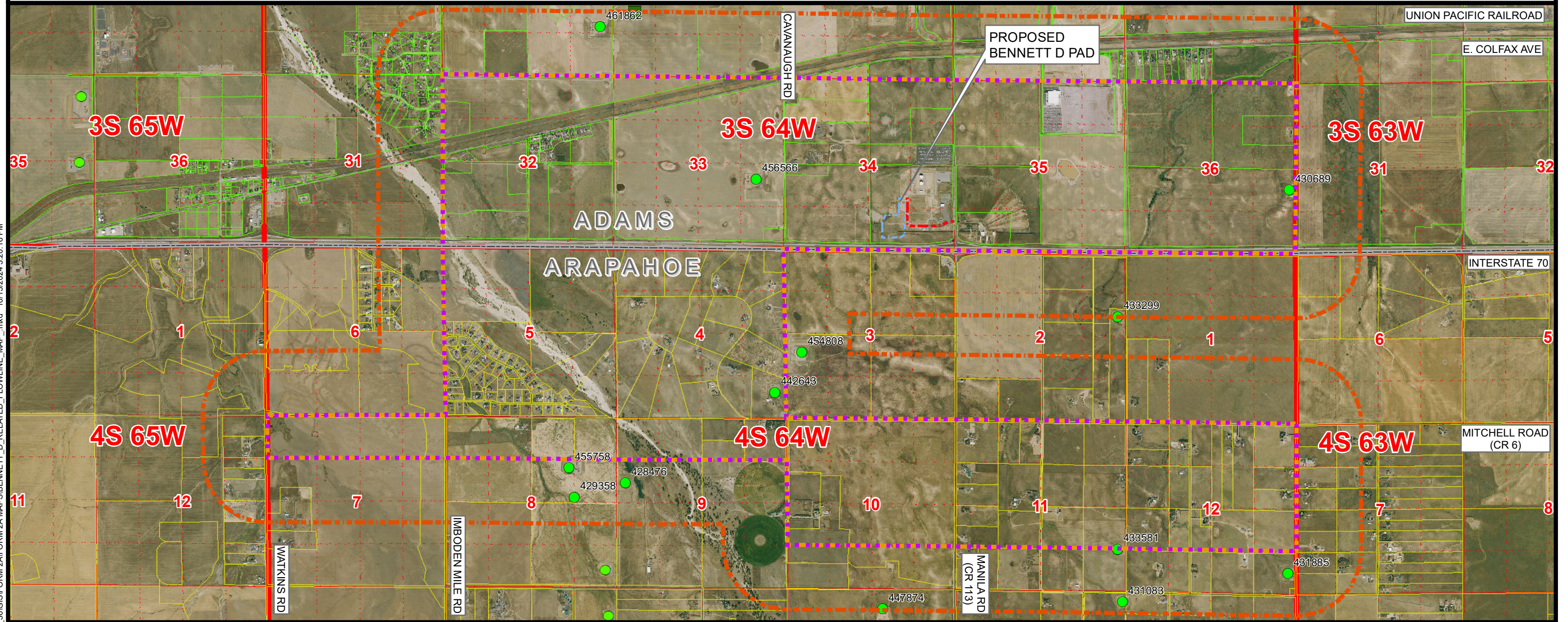

K:\CIVITAS RESOURCES\2023\2023\_182\_SOC36\_T3S\_R64W\_SEC\_36\GIS\FORM 2A\FORM 2A MAPS\BENNETT\_D\_RELATED\_FLOWLINE\_MAP.mxd 10/15/2024 3:20:16 PM

**Legend**

- |                                       |  |  |
|---------------------------------------|--|--|
| PROPOSED ACCESS ROAD                  | ACTIVE LOCATION                            | PENDING WELL PERMIT (FORM 2)                 |
| PROPOSED WORKING PAD SURFACE          | VISIBLE LOCATION ON AERIAL NOT IN ECMC GIS | WELD OIL AND GAS LOCATION ASSESSMENT (WOGLA) |
| PROPOSED OGDP BOUNDARY                | PENDING LOCATION PERMIT (FORM 2A)          | CLOSED PIT                                   |
| PROPOSED MINERAL BOUNDARY             | APPROVED LOCATION PERMIT (FORM 2A)         | TANK BATTERY                                 |
| 2000' BUFFER - PROPOSED OGDP BOUNDARY | APPROVED WELL PERMIT (FORM 2)              |  |
| ADAMS COUNTY PARCEL BOUNDARY          |  |  |
| ARAPAHOE COUNTY PARCEL BOUNDARY       |  |  |

NOTE:  
 THIS MAP IS A COMPILATION OF PUBLICLY AVAILABLE DATA. THE ACCURACY AND COMPLETENESS OF SAID DATA HAS NOT BEEN VERIFIED BY 609 CONSULTING, LLC. EXISTING CONDITIONS MAY DIFFER FROM WHAT IS SHOWN.

Prepared For:



**CIVITAS**  
 CRESTONE PEAK RESOURCES, LLC  
 555 17TH STREET, SUITE 3700  
 DENVER, CO 80202



**609 Consulting, LLC**

**LOVELAND OFFICE**  
 6706 North Franklin Avenue  
 Loveland, Colorado 80538  
 Phone 970-776-4331

**SHERIDAN OFFICE**  
 1095 Saberton Avenue  
 Sheridan, Wyoming 82801  
 Phone 307-674-0609

NAD83 CO-Nft  
 Scale: 1" = 3,000ft

Drawn by: CPS  
 Revised:

Date: 17 Oct 2024  
 Date:

Sheet:  
**1** of **2**

**RELATED LOCATION & FLOWLINE MAP**  
**BENNETT D PAD**  
**SECTION 34, TOWNSHIP 3 SOUTH, RANGE 64 WEST, 6TH P.M., ADAMS COUNTY, COLORADO**

LOCATION ID	LOCATION NAME	LOCATION NUMBER	OPERATOR NAME
428476	BOMHOFF	5-8H	CRESTONE PEAK RESOURCES OPERATING LLC
429358	HAWTHORNE	24-8	BURLINGTON RESOURCES OIL & GAS LP
430689	State of Colorado 36	1H	CRESTONE PEAK RESOURCES OPERATING LLC
431083	Krout 14	1H	CRESTONE PEAK RESOURCES OPERATING LLC
431885	Walker 12	1H	CRESTONE PEAK RESOURCES OPERATING LLC
433299	Cline 4-64 2	1H	CRESTONE PEAK RESOURCES OPERATING LLC
433581	Youngberg 10-11	1H	CRESTONE PEAK RESOURCES OPERATING LLC
442643	B&D Land 4-64 4	1H	BURLINGTON RESOURCES OIL & GAS LP
447874	Bison 4-64	15-16 Pad	AXIS EXPLORATION LLC
454808	Arkansas 4-64 3-2		CRESTONE PEAK RESOURCES OPERATING LLC
455758	Tiberius	4-64 8-7	CRESTONE PEAK RESOURCES OPERATING LLC
456566	Fraser 3-64 33-32		CRESTONE PEAK RESOURCES OPERATING LLC
461862	Crow 3-64 29-30		CRESTONE PEAK RESOURCES OPERATING LLC

K:\CIVITAS RESOURCES\2023\2023\_182\_SOC36\_T3S\_R64W\_SEC\_36\GIS\FORM 2A\FORM 2A MAPS\BENNETT\_D\_RELATED\_FLOWLINE\_TABLE.mxd 10/15/2024 3:25:14 PM

Prepared For:

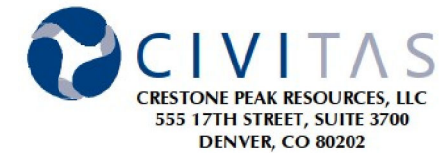

**LOVELAND OFFICE**  
6706 North Franklin Avenue  
Loveland, Colorado 80538  
Phone 970-776-4331  
**SHERIDAN OFFICE**  
1095 Saberton Avenue  
Sheridan, Wyoming 82801  
Phone 307-674-0609

Drawn by: CPS Date: 17 Oct 2024  
Revised: Date: